EXTRA The Chicago Daily Tribune. THE WORLD'S GREATEST NEWSPAPER

FINAL EDITION

VOLUME LXXIV.—NO. 185. C. [COPYRIGHT, 1915, BY THE TRIBUNE COMPANY.] WEDNESDAY, AUGUST 4, 1915.—TWENTY-TWO PAGES. ** PRICE ONE CENT IN CHICAGO AND SUBURBS. ELSEWHERE TWO CENTS.

FLOOD SWEEPS A CITY; 25 DEAD

WARSAW CALM AS STRUGGLE RAGES AT DOOR

Polish Capital Pursues Its Normal Way; Russians Retain Authority.

CITY HOLDING HOPE.

BULLETIN.

[BY CABLE TO THE CHICAGO TRIBUNE.]

BERLIN, Aug. 3.—"Germany would accept reasonable peace conditions in accordance with the even balance, progress, and safety of all nations," says the Deutsche Tageszeitung in discussing the recent peace proclamation of Pope Benedict.

"No country would receive a proclamation by the head of the Roman Catholic church with greater respect and less prejudice than Germany," the newspaper continues.

(By the Associated Press.)

WARSAW, Aug. 1, by mail to Petrograd, Aug. 3.—The governor general of Warsaw is still at his post and Russian authority here is intact. There is talk in military circles to the effect that if the Russian lines hold a week longer the city will never be abandoned.

The Warsaw civic committee and central committee, embracing all the local civic committees, are working together harmoniously with the Russian authorities.

Approximately 200,000 persons have left the capital for the interior of Russia. Hunger has not yet been felt and trade is brisker than usual, there being ample work in connection with the war.

Warsaw Still Lively City.

Warsaw has grown so accustomed to the nearness of military lines that there is no disposition to a panic. The streets of the capital are livelier than those of the average Russian city, and the town has not suffered materially from the campaign.

The situation is different from this in the provinces from which the Russian army has withdrawn. Lublin, Lomza, Plotsk, Suwalki, and the rural parts of Warsaw province have been sorely visited. When the retirement began the Russian commanders were impressed with the desirability of leaving nothing that might sustain the German armies.

Little Property Destroyed.

Orders were issued for the withdrawal of entire populations, the destruction of villages, forests, and crops, and the removal of cattle, horses, implements, and various other kinds of property, with promises of compensation. Few complied, as the villagers feared that they would not be able to make a record of their losses.

About July 1 the Warsaw civic and general committee appealed to Grand Duke Nicholas for a modification of the order. The grand duke accordingly issued instructions that property should not be destroyed except in case of military necessity, and permitting the populations to remain.

Poles Loyal to Russia.

A clear majority of the people are loyal to Russia, and seemingly the loyalty of the Poles has been strengthened by Pre-

(Continued on page 2, column 4.)

New Seamen's Law Ousts Trade Fleet; Monopoly for Japs

Pacific Mail Steamship Company to Cease Operations Nov. 2.

WITHDRAW 5 LINERS

San Francisco, Cal., Aug. 3.—Definite announcement that the transpacific service of the Pacific Mail Steamship company would cease Nov. 2 next, thus withdrawing from foreign trade the largest American fleet engaged in such commerce, was made today by A. J. Frey, assistant to the general manager.

Action Had Been Forecast.

It is the first time that a day has been given out definitely for the termination of the transpacific service, although the company has been refusing to accept orders for business beyond that date, and Vice President R. P. Schwerin, who is also general manager, had forecast that such action would be taken.

The terms of the La Follette seamen's law, which goes into effect Nov. 4, would force the company to operate at a loss, according to assertions by Frey.

Unable to Compete With Japan.

The cause compelling the company to hire crews 75 per cent of whom in each department must be able to understand any order given in the native tongue of the officers would eliminate the Chinese crews, and so increase the operating costs that the company could not meet the competition of the Japanese, they declared.

Five liners will be withdrawn from the trade—the Manchuria and Mongolia, 27,000 tons each; the Korea and Siberia, 18,000, and the China, 10,200 tons.

MANY AFTER $10,000 JOB FOR GIRL ON A FARM.

Federal Employment Bureau Besieged by Applicants to Become Heir of McHenry County Couple.

More than one hundred applications for the position of "member of the family" of James W. Pankhurst, a McHenry county farmer, who promised to will $10,000 to the "satisfactory girl," were received by the federal employment bureau yesterday.

Girls and women of nearly all ages within the limits of 18 and 40, fixed by Mr. Pankhurst, and from nearly all walks in life, applied. There were letters from nurses, telephone operators, stenographers, waitresses, cooks, domestics; letters from Chicago and from nearby towns.

"Within a week," said Mark L. Crawford, inspector in charge, "I expect to be receiving requests from Honolulu."

The apparently most promising applicant was a woman who said she had the most beautiful daughter in the world—10 years old—who plays several musical instruments, and sings.

NIKOLA TESLA SUES MARCONI

Appeals to Law to Declare He and Not Rival Is Inventor of Wireless Telegraphy.

New York, Aug. 3.—[Special.—Nikola Tesla has appealed to the law to declare that he and not Guglielmo Marconi is the inventor of wireless telegraphy. Many millions in money and world-wide control of the commercial use of the wireless transmission of energy are involved in the struggle.

The suit has been brought in the United States District court here in the name of the Nikola Tesla company. The defendant is the Marconi Wireless Telegraph Company of America.

Mr. Tesla announced tonight, in connection with the suit, that he has been recently granted a patent by the United States government which will supersede and revolutionize all present forms and applications of wireless telegraphy.

MEXICAN BAND ESCAPES FROM U. S. SOLDIERS

One Private and Possibly 15 of Enemy Slain in Battle on Border.

OTHER RAIDERS TAKEN

Brownsville, Tex., Aug. 3.—The Mexican bandit gang, which was believed to have been surrounded north of here today after a raid on this side of the border, has escaped from United States cavalrymen and an American posse bent on their capture, according to information received here tonight.

After today's battle, in which Private McGuire of the Twelfth cavalry was killed and Privates Curtis and Clapsaddle were wounded, and in which the Mexicans slain are estimated as high as fifteen, the raiders were reported intrenched in the brushy country about eighteen miles north of here.

When the place was rushed late today the troops found only two bodies, six saddled horses, and one extra saddle.

Two Mexicans of the band previously had been captured. They refuse to divulge any information concerning the raiders. It has been difficult to ascertain the exact casualties sustained by them owing to the isolated nature of the terrain where they are operating.

Martial Law in Force.

Martial law practically is in force in the region of today's fighting and every ranch and farmhouse in the community has prepared to resist further raids, while posses and cavalrymen tonight continued scouring the country in search of the men who escaped and who apparently have taken to the brush afoot.

County Judge H. L. Yates has appealed to the war department for 1,000 to 1,500 more troops to patrol the lower Rio Grande valley. He also asked Gov. Ferguson for assistance and was assured the governor would do everything in his power to obtain additional troops.

Another Band of 23 Taken.

Washington, D. C., Aug. 3.—Col. Ricardo Aguilar, former "red flagger" under Gen. Salazar, and a former captain of Huerta's army, and twenty-two Mexican raiders were captured today on the border by United States cavalrymen under Capt. Ryan. A quantity or arms, ammunition, and supplies was taken.

Telegrams from Gen. Funston transmitted the following report from the commanding officer, western Texas cavalry patrol district:

"Filibustering expedition captured by Capt. Ryan ten miles west of Fort Hancock. Among prisoners, Col. Ricardo Aguilar, former Red Flagger, and another former captain of the Huerta army. Total captured twenty-four men, twenty-eight rifles, forty belts ammunition, one automobile, one express wagon, one load of commissaries. Prisoners at Fort Hancock. Request instructions."

The prisoners and supplies have been turned over to the United States marshal.

U. S. to Restore Order.

Order is to be restored in the republic of Mexico at whatever cost by the United States, acting in conjunction with the Latin American powers of Argentina, Brazil, Chile, Bolivia, Uruguay, and Guatemala.

Formal announcement was made today at the state department that the representatives of the six Latin American republics, who are to confer with Secretary of State Lansing on Thursday, have full authority from their governments to agree to a plan of action for the restoration of peace.

Secretary Lansing will propose a concrete plan for the improvement of conditions in the Mexican republic. This plan contemplates the elimination of all military leaders now heading various factions and armies and the selection of Vasquez Tagle, minister of finance in the Madero cabinet, as president.

Señor Tagle will appoint as foreign minister a man satisfactory to the United States and the six Latin American republics, after which he will resign and the foreign minister will become president. The new president then will call an election, at which the Mexican people will be given an opportunity to select their own head.

Embargo Will Be U. S. Weapon.

All of the leaders in Mexico with the exception of Carranza are expected to agree to this plan. If Carranza persists in his refusal to treat with those now opposed to him in the field, the United States will declare an embargo on the shipment

(Continued on page 5, column 3.)

Cloudburst Hits Erie, Pa.; 2,000 Are Made Homeless

Buildings Topple Into Swirling Torrent and Are Swept Away; Millions of Dollars' Damage.

Erie, Pa., Aug. 3.—[Special.]—Twenty-five persons reported drowned, 2,000 homeless, nearly 100 buildings swept from their foundations, the city in total darkness, and the eastern section inundated, and damage to property estimated at several million dollars is the toll of a cloudburst that struck Erie shortly after 6 o'clock tonight.

It is impossible to ascertain the exact loss of life. Many persons are still imprisoned in their houses by the waters. Conditions in the eastern section are unknown, as that part of the city is entirely cut off.

Cloudburst for 15 Minutes.

The cloudburst lasted fifteen minutes. Police and firemen started out in boats to warn families living along the banks of Mill creek to leave their homes immediately. But by that time houses were toppling into the flood and being swept down stream.

The rush of waters burst the dams south of the city and a further torrent of water was added to the flood.

The cloudburst came as the climax of three days of steady rain. Mill creek, which divides the city, already swollen beyond its banks, became a torrent when the clouds opened up. The business section was flooded to a depth of five feet and all lines of communication were blocked.

Four Feet Rise in Five Minutes.

The flood started at Twenty-eighth street and came down through the Mill Creek valley. It rose four feet in five minutes and then the onrush of water came so fast it was impossible to estimate the speed with which it rose. Houses were torn loose from their foundations and culverts were choked.

The worst congestion came at Ninth street, which is in the center of the city. Half a dozen houses were washed away here and piled up seventy-five feet high in the path of the waters. Scores of people are still inside of these houses and under the debris at that point. Whether they are still alive can only be conjectured.

Flood Starts at 7 O'Clock.

The rain that preceded the flood started with a heavy thunderstorm at 4 o'clock this afternoon and continued for several hours until the cloud burst.

The water in Mill creek began to rise at 7 o'clock. It appeared dangerous, but people living along the stream refused to leave their homes. The creek rose rapidly and by 8 o'clock the people began to move out. At 8:30 the full force of the flood struck those who tarried.

One woman who was preparing to retire was hurled from her home nude and was rescued at Seventeenth street, two blocks from her home.

For fully twenty-six blocks the water rushed. State street is a river. Life savers have been called from the life saving stations on Lake Erie, and firemen and policemen, under the direction of Mayor Stern, are making every effort for the rescue of the imperiled and the comfort of the homeless and distressed.

City in Complete Darkness.

Among the first plants to go out of commission was that of the Erie County Electric company, which supplied the city with light. Immediately darkness settled over the city. Then the offices of the Erie Dispatch, a morning paper, whose building adjoins the electric light plant, were flooded, and all idea of getting out a morning paper was abandoned until midnight, when the staff was moved to the plant of the Erie Times. A telegraph operator waded in water up to his armpits to the Western Union Telegraph office, a distance of five blocks, and there sent out his story of the flood.

All telephone wires were put out of commission by the flooding of conduits, and it was several hours before crippled telegraph communication could be partially restored.

Late tonight the rain still was falling and it was feared that more damage would be done to the downtown property. It was feared some of the older structures would be undermined and would collapse.

Assistant Fire Chief Durner lost his life with four firemen while they were trying to rescue a family from a house which was floating down Mill creek.

A little girl standing on the banks of Mill creek was carried down to her death when the bank caved in.

It is estimated at midnight that 2,000 persons are homeless. Telephone service is so crippled that the work of relieving the distressed and rescue is seriously impeded.

Towns East of Erie Hit.

Buffalo, N. Y., Aug. 3.—Towns east of Erie for a distance of fifty miles report a tremendous downpour of rain and overflowing streams, but no loss of life.

At Bell Valley, four miles from Erie, a Lake Shore railroad bridge went down, carrying sixteen freight cars from the rear of a train that had just passed over it.

Pennsylvania Towns Flooded.

Meadville, Pa., Aug. 3.—Northwestern Pennsylvania suffered heavily by heavy rains tonight. Nearly every street in Meadville was swept by floods and business houses in the center of the city were inundated. A fifty foot concrete wall around Allegheny college was torn away by the water.

Cambridge Springs reports the heaviest rainfall in its history. All streets were flooded and the business section suffered serious loss.

Titusville reports heavy rains, and Cochranton was flood swept from Sugar creek and suffered heavily.

Gale Drives Ship Ashore.

Toronto, Ont., Aug. 3.—In the forty mile gale which raged on Lake Ontario today the freight steamer Alexandria of the Canada Steamship line, bound from Montreal to Toronto, ran ashore at Scarborough bluffs.

The surf was too heavy to permit the launching of a boat, but Capt. William Bloomfield and his crew, twenty-two men all told, leaped into the breakers wearing life preservers and were dragged ashore by an amateur life saving brigade.

Three Cloudbursts on Coast.

Portland, Ore., Aug. 3.—Farms were inundated, crops ruined, a number of houses swept away, and several persons narrowly escaped drowning as a result of three cloudbursts, accompanied by hail and a wind storm, in the Deschutes river valley. A bridge gave way under an engine and caboose, but the train crew escaped.

Richmond, Va., Damaged.

Richmond, Va., Aug. 3.—Richmond was storm-swept tonight and damage estimated at more than $500,000 has been done.

Indiana Town Flooded.

Portland, Ind., Aug. 3.—Following an unusually heavy rainfall today, Portland's business district was flooded and two feet of water was standing in some of the streets late tonight. No one is

THE WEATHER.

WEDNESDAY, AUG. 4, 1915.

TRIBUNE BAROMETER.

For Chicago and vicinity: Partly cloudy and continued cool Wednesday; Thursday fair and warmer; gentle to moderate northwest winds.

For Illinois: Partly cloudy Wednesday and Thursday with slowly rising temperature.

Sunrise, 4:47; sunset, 7:05. Moonrise, 11:28 p. m.

TEMPERATURE IN CHICAGO.
[Last 24 hours.]

Maximum, 7 a. m. Tuesday....67
Minimum, 2 a. m. Wednesday..60

3 a. m.	65	11 a. m.	66	7 p. m.	62
4 a. m.	66	Noon	66	8 p. m.	62
5 a. m.	66	1 p. m.	67	9 p. m.	62
6 a. m.	66	2 p. m.	67	10 p. m.	62
7 a. m.	67	3 p. m.	67	11 p. m.	61
8 a. m.	67	4 p. m.	66	Midnight	60
9 a. m.	67	5 p. m.	64	1 a. m.	60
10 a. m.	65	6 p. m.	63	2 a. m.	60

Mean temperature, 63.5; normal for the day, 73. Excess since Jan. 1, 368.

Precipitation for 24 hours to 7 p. m., 2.12. Excess since Jan. 1, 8.3 inches.

Wind, N. E.; maximum 26 miles an hour at 10 p. m. Monday.

Relative humidity, 7 a. m., 95%; 2 p. m., 87%; 7 p. m., 92%.

Barometer at sea level, 7 a. m., 29.73; 7 p. m., 29.79.

For official government report see page 18.

CARTER H. NOW GRANDDAD; DAUGHTER TO HARRISON JR.

News Comes from Trenton to Former Mayor's Wife, Who Leaves Tonight to Join Husband in West

Mr. and Mrs. Carter H. Harrison for the first time in their lives are grandparents.

The news came yesterday to Mrs. Harrison Sr. in this telegram from Mr. and Mrs. Charles Cook of Trenton, N. J., parents of Mrs. Carter Harrison Jr.:

"Your granddaughter arrived this morning. Both Lucys doing beautifully."

"So you see my granddaughter is to be named Lucy, after her mother," said the wife of the former mayor.

"The baby's father, poor fellow, is a workingman now, and couldn't get away to go east for the event. He is in Paducah, Ky., working for the Burlington road, and his vacation doesn't start for two weeks yet. But you may be assured that at that time he will make haste to see his daughter.

"Quite by coincidence, my husband telegraphed me from Lone Pine, Cal., giving me a clew to his exact whereabouts for the first time in a week. I took the opportunity to reply with the glad tidings I had received from Trenton. He has been fishing with Judge Owens, and they have had a wonderful trip."

Mrs. Harrison leaves Chicago tonight to meet Mr. Harrison in San Francisco.

REDFIELD QUITS INQUIRY AFTER TALK BY LANDIS

Agrees to Suspend Eastland Quiz Until After Grand Jury Acts.

WILL LEAVE THE CITY.

Secretary of Commerce William C. Redfield will suspend his inquiry today after hearing one witness—George Uhler, supervising inspector general of the steamboat inspection service. It is rumored this particular inquiry will not be resumed. However, the report that the president had recalled Mr. Redfield was denied in Cornish, N. H., by authority of the president himself.

The cabinet member found it would be impossible to complete his investigation because of Judge Landis' "stop order" prohibiting grand jury witnesses from giving testimony before the Redfield board.

Confer with the Judge.

Mr. Redfield, A. L. Thurman, solicitor for the department of commerce, and P. B. Fouke, one of the secretary's advisers, held a conference with Judge Landis late in the afternoon. Secretary Redfield told Judge Landis he will "temporarily suspend" his inquiry until after the federal grand jury has concluded its investigation.

Judge Landis, it is said, offered no objection to the discontinuance of the Redfield hearings. Lawyers pointed out that the judge could amend his order had he considered it advisable to permit Secretary Redfield to take further testimony at the present time.

"In Full Accord," Redfield Says.

"I am in full accord with Judge Landis," the secretary said after the conference. "I will announce our further procedure at the end of the hearing today."

It is believed that Mr. Redfield will leave for Washington today or tomorrow.

It was surmised that Mr. Redfield welcomed Judge Landis' decree as affording a graceful means of withdrawing from an inquiry that was becoming daily more uncomfortable. Dr. W. A. Evans, foreman of the coroner's jury, urged from the outset that the department of commerce investigation should be postponed till after the grand jury took action.

Secretary Before State Jury.

Secretary Redfield was quizzed for nearly two hours before the state grand jury. He is said to have defended the steamboat inspection service and Inspectors Robert Reid and Charles C. Eckliff in much the same manner that aroused the antagonism of the coroner's jury.

The questioning was done chiefly by Assistant State's Attorney Michael F. Sullivan. State's Attorney Hoyne introduced Mr. Redfield to the jurors and left the room.

Mr. Redfield is understood to have declared that the federal inspectors have done their full duty under the law and regulations. Mr. Sullivan based many of his questions on statutes governing the steamboat inspection service. He asked the secretary whether the law requiring inspectors to certify as to the safety of vessels did not by inference provide for stability tests. The secretary's answer was in the negative.

Uhler Also a Witness.

Mr. Uhler, the supervising inspector general, was next summoned before the grand jury. He will continue his testimony today.

"Gen. Uhler is telling the jury practically the same story told by Mr. Redfield," Mr. Sullivan said. "He is going into detail about inspection methods and the civil service examination of the men, and is telling the jury just what inspectors are supposed to do when they examine a steamboat."

Mr. Uhler was also questioned about the action of his department when the Eastland listed dangerously in 1904. Other questions concerned the "pigeon holing" of the report of Special Agent Foulkes, who declared that "prudence" demanded a reduction in the Eastland's passenger carrying capacity.

Ship's Officers Questioned.

Other witnesses before the state grand jury were: C. F. Silvernail, first assistant engineer of the Eastland; George Mounger, purser; Albert Wyckoff, steward; Delbert Fisher, first mate, and Martin Flatow, Chicago agent for the St. Joseph-Chicago Steamship company. The state investigating body will probably finish its work today.

Mr. Hoyne gave out a letter received by Engineer Erickson from R. W. Davis, assistant secretary of the company, for whom deputy sheriffs are searching. Un-

(Continued on page 4, column 4.)

LATEST NEWS OF THE WAR.

LONDON, Aug. 4, 3 a. m.—Telegraphing from Petrograd, the Morning Post correspondent says that Russian aviators have flown over Constantinople and dropped with effect a number of bombs on the harbor works.

AMSTERDAM, via London, Aug. 4, 3 a. m.—A dispatch from Constantinople says that the sultan of Turkey, who was operated on in June, has completely recovered and attended yesterday a religious celebration in the palace.

LONDON, Aug. 4, 3 a. m.—C. W. Grenfell, second son of Lord Desborough, noted Oxford scholar and athlete, was killed in action, it has been learned. Capt. John Radcliffe and Lieut. Gilbert Talbot, fellow Oxonians of Grenfall, also have been slain.

U. S. Prisoners Go on Hunger Strike in Chicago Jail

Seventeen of Uncle Sam's Best Guests Object to Cafe and Grill.

Charges that food served in the county jail is unfit to eat came to light yesterday with the discovery that seventeen federal prisoners have been on a hunger strike.

Jail employés also were accused of selling tobacco, cigaret papers, and edibles not on the regular menu for several times more than they were worth.

George E. Bailey, alias "Sleepy Meyers," who was arrested May 12 for alleged violation of the Harrison act and who has been awaiting sentence on a plea of guilty, made the complaint to the United States marshal's office.

According to Bailey a county jail guard held up a similar complaint addressed to the marshal and given him to mail. As a result of the petition, it is charged, the seventeen federal prisoners were transferred to cells on the dark side of the jail.

Refused All Edibles.

As soon as the transfer was made the prisoners went on their hunger strike. They threw their food on the floor and refused all sustenance. After the start of the strike visitors were not permitted to see them, it is charged.

"The food is the rottenest you ever saw," said Bailey. "They give us bread and coffee in the morning, but the latter is more like dishwater than what they call it. At noon there is stew you can smell a mile. At night we get coffee and stale bread."

Baron Jacquez Mendoza, charged with violation of the Mann act in bringing Mrs. Ruth Curran, wife of a Denver physician, to Chicago, corroborated Bailey's story.

"If a man didn't have money he'd starve to death," he said. "They charge 15 cents for a package of tobacco and cigaret papers. The kind of papers given away in cigar stores they charge a cent a package for. A pie costs 20 cents and three little doughnuts a nickel."

Tells Different Tale.

Jailer Davies had a different tale to tell. "We serve more and better food than any other jail in the country," he said. "If the prisoners don't want to eat it, that's their business. The charge that a petition was stopped by a guard is nonsense. It was given to a prisoner who wouldn't mail it. The federal prisoners may have been changed to other cells, but not for punishment. We always are moving prisoners around."

GIRLS AS MAIL CARRIERS? GENEVA WOMEN APPLY.

Five Will Take Examination and Seek Jobs as "Postmen" for Uncle Sam.

Aurora, Ill., Aug. 3.—[Special.]—Five Geneva girls, two of them high school graduates last June, have made application for positions as Geneva letter carriers, where a letter delivery service will be inaugurated on October 1. There is nothing in the rules which prohibits a girl or woman from being a letter carrier unless she is married.

WAR LEVY ON KITCHENS?

[BY CABLE TO THE CHICAGO TRIBUNE.]

LONDON, Aug. 3.—A dispatch from German sources declares that the housewives of Berlin were officially notified on July 31 that all copper, brass, and nickel utensils were confiscated for the armies. It was added that thereafter the selling, exchanging, or otherwise disposing of any such articles was forbidden under severe penalties.

BRITISH NOTES FLATLY REJECT U. S. DEMANDS

Declare Protests on the Blockade Are Unsustainable.

'SHIP SEIZURES LEGAL.'

Washington, D. C., Aug. 3.—Great Britain's replies to the latest American representations against interferences with neutral commerce reject entirely the contention that the orders in council are illegal and justify the British course as being wholly within international law.

"Unsustainable either in point of law or upon principles of international equity," is the British reply to the American protest against the blockade of neutral ports, with an invitation to submit to international arbitration any cases in which the United States is dissatisfied with the action of British prize courts.

Reply in Two Notes.

Great Britain's reply, embodied in two notes, one supplemental, was made public here tonight and in London simultaneously by agreement between the two governments. With the notes was made public also the correspondence over the American steamer Neches, seized by the British while en route from Rotterdam to the United States with foods of German origin. All the correspondence aggregates 7,000 words.

Changed conditions of warfare, the British note contends, require a new application of the principles of international law. The advent of the submarine, the airship, and the allegd atrocities by German troops in Belgium are cited as justification for the exercise of extreme measures.

Blockade Is Justified.

The blockade is justified on the contention that the universally recognized fundamental principle of a blockade is that a belligerent is entitled to cut off "by effective means the sea-borne commerce of his enemy."

The note reiterates that Great Britain will continue to apply the orders complained of, although not without every effort to avoid embarrassment to neutrals, and observes that the American statistics show that any loss in trade with German and Austria has been more than overbalanced by the increase of other industrial activities due to the war.

Substance of General Reply.

In the general reply to the American representations against the orders in council, Sir Edward Grey, the foreign minister, addressing Ambassador Page, begins by expressing the hope that he may be able to convince the administration in Washington "that the measures we have announced are not only reasonable and necessary in themselves, but constitute no more than an adaptation of the old principles of blockade to the peculiar circumstances with which we are confronted."

"I need scarcely dwell," wrote Sir Edward, "on the obligations incumbent upon the allies to take every step in their power to overcome their common enemy in view of the shocking violation of the recognized rules and principles of civilized warfare of which he has been guilty during the present struggle."

Sir Edward then refers to atrocities in Belgium, poisoning of wells in German Southwest Africa, use of poisonous gases against the allied troops in Flanders, and finally the sinking of the Lusitania, to show "how indispensable it is that we should leave unused no justifiable method of defending ourselves."

Recalls U. S. Admission.

Coming down to the question of the allied blockade of neutral ports, the note continues:

"In the various notes which I have received from your excellency the right of a belligerent to establish a blockade of the enemy ports is admitted, a right which has obviously no value save in so far as it gives power to a belligerent to cut off the sea borne commerce of his enemy.

"The contention which I understand the United States government now puts forward is that if a belligerent is so circumstanced that his commerce can pass through adjacent ports as easily as through ports in his own territory, his opponent has no right to interfere and must restrict his measures of blockade

Supreme in Morning Field

Advertising Printed by Chicago Morning Papers Tuesday, August 3rd, 1915.

The Tribune ..... 86.06 columns
The other morning papers *combined* .. 77.89 columns
Tribune's excess ..... 8.17 columns

The Daily Tribune has more paid circulation than the other Chicago morning papers *combined*.

The Sunday Tribune has more paid circulation than any other newspaper west of New York City.

The Chicago Tribune
The World's Greatest Newspaper
(Trade Mark Registered)
Member Audit Bureau of Circulations

in such a manner as to leave such avenues of commerce still open to his adversary.

Refuse to Accept Contention.

"This is a contention which his majesty's government feel unable to accept and which seems to them unsustainable either in point of law or upon principles of international equity.

"They are unable to admit that a belligerent violates any fundamental principle of international law by applying a blockade in such a way as to cut off the enemy's commerce with foreign countries through neutral ports, if the circumstances render such an application of the principles of blockade the only means of making it effective.

"The government of the United States, indeed, intimates its readiness to take into account 'the great changes which have occurred in the conditions and means of naval warfare since the rules hitherto governing legal blockade were formulated,' and recognises that 'the form of close blockade with its cordon of ships in the immediate offing of the blockaded ports is no longer practicable in the face of an enemy possessing the means and opportunity to make an effective defense by the use of submarines, mines, and aircraft.'

"Spirit of Law Obeyed."

"The only question, then, which can arise, in regard to the measures resorted to for the purpose of carrying out a blockade upon these extended lines, is whether, to use your excellency's words, they 'conform to the spirit and principles of the essence of the rules of war,' and we shall be content to apply this test to the action which we have taken in so far as it has necessitated interference with neutral commerce."

Sir Edward Grey then refers to the American civil war blockade of 3,000 miles of coast with a small number of vessels, and recalls how the United States finally took recourse to blockading "neighboring neutral territory which afforded convenient centers from which contraband could be introduced into Confederate territory and from which blockade running could be facilitated."

"Your excellency will no doubt remember," wrote Sir Edward, "how, in order to meet this new difficulty, the old principles relating to contraband and blockade were developed and the doctrine of continuous voyage was applied and enforced, under which goods destined for the enemy territory were intercepted before they reached the neutral ports from which they were to be reexported.

Like Former U. S. Problem.

The difficulties which imposed upon the United States the necessity of reshaping some of the old rules are somewhat akin to those with which the allies are now facing in dealing with the trade of their enemy.

"Adjacent to Germany are various neutral countries, which afford her convenient opportunities for carrying on her trade with foreign countries. Her own territories are covered by a network of railways and waterways which enable her commerce to pass as conveniently through ports in such neutral countries as through her own.

"A blockade limited to enemy ports would leave open routes by which every kind of German commerce could pass almost as easily as through the ports of her own territory.

"Rotterdam is indeed the nearest outlet for some of the industrial districts of Germany. . . . It seems, accordingly, that if it be recognized that a blockade is in certain cases the appropriate method of intercepting the trade of an enemy country, and if the blockade can only become effective by extending it to enemy commerce passing through neutral ports, such an extension is defensible and in accordance with principles which have met with general acceptance."

Adaptations of Old Rules.

"What is really important, in the general interest," says the note, "is that adaptations of the old rules should not be made unless they are consistent with the general principle upon which an admitted belligerent right is based. It is also essential that all unnecessary injury to neutrals should be avoided.

"With these conditions, it may be safely affirmed that the steps we are taking to intercept commodities on their way to and from Germany fully comply. We are interfering with no goods with which we should not be entitled to interfere by blockade, if the geographical position and the conditions of Germany at present were such that her commerce passed through her own ports.

"We are taking the utmost possible care not to interfere with commerce genuinely destined for or proceeding from neutral countries.

"Furthermore, we have tempered the severity with which our measures might press upon neutrals by not applying the rule which was invariable in the old form of blockade, that ships and goods on their way to or from the blockaded area are liable to condemnation."

Sir Edward's note closes with the observation that "figures of recent months show that the increased opportunities afforded by the war for American commerce have more than compensated for the loss of the German and Austrian markets. . . . We shall continue to apply these measures with every desire to occasion the least possible amount of inconvenience to persons engaged in legitimate commerce."

The Supplemental Note.

In the supplemental note, which is a reply to the American caveat giving notice that the United States would not recognise the orders in council in lieu of international law, Sir Edward Grey writes he does "not understand to what divergence of views as to the principles of law applicable in cases before the prize court, the government of the United States refers, for I am not aware of any differences existing between the two countries as to the principles of law applicable in cases before such courts."

The supplemental note then proceeds with a long legal argument to demonstrate the practicability of a prize court being governed by international law and at the same time by municipal law in the form of orders in council. It finally comes to the case of the steamer Zamora, in the present war, in which the British court declared:

"The nations of the world need not be apprehensive that orders in council will emanate from the government of this country in such violation of the acknowledged laws of nations that it is conceivable that our prize tribunals, holding the law of nations in reverence, would feel called upon to disregard and refuse obedience to the provisions of such orders."

Orders Open to Protest.

Sir Edward then points out that the legality of the orders in council or of the measures taken under them have not yet been brought to a decision in a prize court, but he reminds the United States that "it is open to any United States citizen whose claim is before the prize court, to contend that any order in council which may affect his claim is inconsistent with the principles of international law and is therefore not binding upon the court.

"If the prize court declines to accept his contentions, and if, after such a decision has been upheld on appeal by the judicial committee of his majesty's privy council, the government of the United States consider that there is serious ground for holding that the decision is incorrect and infringes the rights of their citizens, it is open to them to claim that it should be subjected to review by an international tribunal."

Case of Steamer Neches.

To the American note in the case of the steamer Neches, which summarily demanded the expeditious release of the American owned goods detained under the orders in council, "the international invalidity of which the government of the United States regards as plainly illustrated by the presence instance," Great Britain replied that "while these acts of the German government continue [sinking neutral as well as British merchant ships, irrespective of destination or origin of cargo and without proper regard of safety of passengers or crews], it seems neither reasonable nor just that his majesty's government should be pressed to abandon the rights claimed in the British note . . . and to allow goods from Germany to pass freely through waters effectively patrolled by British ships of war."

Great Britain offers, however, to make special examination in the Neches case if hardship has been inflicted.

U. S. PLEA BY LONDON PAPER.

LONDON, Aug. 4, 12:15 a. m.—In an article addressed to America the Morning Post says:

"We have been compelled, as an incident of war, in that struggle for national existence which we are now waging, to interfere with the commerce of America, in common with that of all neutrals, so as to prevent our enemy from obtaining from neutrals those articles necessary for the prosecution of the war.

"This duty has been peculiarly imposed on England because of its predominant naval strength. We should have betrayed our allies, we should have been guilty of treachery to them, had we not exerted our full power against Germany. In performing our duty we brought certain financial losses to America, and it is only natural that Americans should feel irritated; that they at times even question the justice of our actions.

"Yet we must ask them not to look at the matter entirely through their own eyes, even from the standpoint of their own material interests, but tolerantly generously, justly, to understand our position."

Refers to Civil War Blockade.

The Post refers to the blockade against the south during the American civil war which brought disaster to the English cotton industry, and the failure of England to declare cotton contraband in the present war, which the writer terms a "mistaken kindness," out of consideration to the United States and its people.

"Surely the United States will not add to our burdens," continues the article, "or weigh humanity against money; nor have we that fear. Americans have given too many proofs of their idealisms and have so repeatedly made sacrifices to sustain their principles that they will not, we are sure, in this great crisis allow material considerations of passing magnitude to individuals but no more than a grain of sand in the scale of civilization to imperil the world's future."

Notes Published in London.

The British notes were published here this morning.

The foreign office explains that all phases of the controversy between the United States and Great Britain, except with regard to cotton, are covered in the British notes, and that when a decision is arrived at on the cotton situation it is probable that a note on this subject will be sent to Washington.

The correspondence concerning the seizure of the American steamer Neches while bound from Rotterdam to the United States with a cargo of Belgian and German goods already has been followed by positive results, as several of the consignments originating in Belgium which were aboard that steamer have been released and handed over to the American claimants.

DENIES WORKMEN'S "AD."

British Consul in Chicago Is Not Looking for Machinists on Guns.

Horace D. Nugent, British consul in Chicago, yesterday denied that his government had caused to be inserted in an afternoon paper an "ad" offering employment to skilled fitters, planers, slotters, lathe workers, and millers. The "ad" states the men will work for the English government and that transportation money will be refunded.

"I have been asked about the advertisement before," said Mr. Nugent. "When I saw it in an afternoon paper I endeavored to ascertain who was responsible for its insertion. I know it was not printed on behalf of the British government."

Turkish Defenses Scarcely Scratched; Field Marshal Von der Goltz Asserts

BY HENRY WOOD.

[UNITED PRESS STAFF CORRESPONDENT.]

[Copyright: 1915: By United Press.]

[Copyrighted in Great Britain.]

CONSTANTINOPLE, July 26.—[Delayed.]—The greatest fleet ever assembled for purposes of attack has scarcely scratched the defenses of the Dardanelles. The possibility that the strait will be forced by the Anglo-French warships and land forces is too remote for consideration, and back of this feeling of confidence of superiority of Turkish arms is developing a new spirit of national unity that is regenerating the Turkish empire.

Briefly put, these were the statements made to me today by Field Marshal von der Goltz of the German army, who, as military instructor of the Turkish army for years preceding the Balkan wars, won for himself the title "father of the modern Turkish army."

It was in this capacity as the greatest authority on the modern Turkish army that I had asked him to explain through the United Press the progress of the Dardanelles operations and the sudden strength displayed by the Turkish army following its admittedly poor showing during the two Balkan wars.

Defenses Very Strong.

"Entirely aside from the valor of this new Turkish army, there are other elements of strength in the defense of the Dardanelles which I am certain the public as a whole has so far failed to appreciate," said the field marshal. "I doubt if the world at large knows that up to the present moment not a single ship of the allied fleets has ever passed the first line of mines.

"Back of this mere sentinel, as it were, lie whole mine fields and submarine defenses of the most modern and perfected types. Even were a ship able to elude the first line of mines, the chances that it could pass the real mine defenses that follow are so infinitesimally small as not to be calculated.

"The Turkish army of today is for the first time really a Turkish army and is for the very first time a Turkish army fighting for the existence of a Turkish empire that means 'fatherland' to every individual soldier.

World Deceived in Strength.

"These, principally, are the reasons why the English and French, trying to force their way into Constantinople, have found themselves facing an insurmountable barrier of fire and steel."

"The entire world has deceived itself badly in guessing the numerical strength of the modern Turkish army. At the present moment there are 1,250,000 men under arms, trained, equipped, and officered as no Turkish army has been in the past.

"These things explain the confidence you see on every hand. When the war is ended it will prove a most effective element in the new life which will be taken on by the regenerated Turkey of today."

British Gain Ridge.

LONDON, Aug. 3.—The British war office today gave out the following official statement:

"General Sir Ian Hamilton reports on Aug. 2 that on the right position held by the Australian and New Zealand corps a successful attack was carried out against a network of Turkish trenches which was beginning to threaten the safety of an advanced post called 'Tasmania post.'

"The attack consisted of a bombardment of neighboring works and the explosion of three mines under sections of a trench. These sections were occupied at once.

"Another section was rushed with the bayonet. The Turks did not counter-attack. At least seventy Turks were killed in and around the works.

"The result has been to gain the crest of the ridge and it has materially improved our position."

Turks Repulse Allies.

CONSTANTINOPLE, Aug. 3, 6:45 p. m.—The Turkish war department today gave out the following official statement:

"An attempt made by the enemy to capture our trench near Ari-Burnu on July 31 was repulsed with heavy losses.

"In the Caucasus on July 30 our right wing drove the enemy from his fortified and well organized positions in the neighborhood of Tastak on the frontier. We took 100 prisoners and a quantity of rifles, ammunition, and equipment."

Turks Accused of Massacre.

PARIS, Aug. 3.—B. Varazdate, a member of the committee of the Armenian Social Democratic party, writing to L'Humanite, says the committee has received word that Turks, after massacring all the males of the population in the region of Bibils, Turkish Armenia, assembled 9,000 women and children and drove them to the banks of the Tigris, where they shot them and threw the bodies into the river.

These advices have not been substantiated from any other source.

The Armenian population in Cilicia, in the Turkish vilayet of Adana, also has been subjected to persecution, according to the reports of the committee. More than 40,000 persons already are dead and it is feared the Armenians at Moucke and Diarbekr, in Kurdestan, also have been massacred.

Twenty members of the Armenian Social Democratic party, M. Varazdate says, have been publicly hanged in Constantinople after being charged with wishing to found an independent Armenia.

BELGIUM TELLS 'A GERMAN PLOT'

New Gray Book Says France Refused to Aid Partition of Congo.

PARIS, Aug. 3.—The Belgian government has published a second gray book containing various documents relating to the war, notably the text of a dispatch dated April 2, 1914, from Baron Beyens, Belgian minister at Berlin, to his government, relating to a confidential conversation between Jules Cambon, the French ambassador to Germany, and Herr von Jagow, the imperial foreign secretary, in which the latter proposed common action by France and Germany looking to the partition of the Belgian Congo. The message said:

"Von Jagow has developed the opinion that only the great powers are in a position to colonize. He revealed the basis of his thought by maintaining that the little states no longer lead in the transformation taking place in Europe for the benefit of the strongest nationalities as a result of the development of economic forces and means of communication. The independent existences they have enjoyed until now are destined to disappear or to gravitate in the orbit of the great powers."

Baron Beyens reports that M. Cambon promptly informed him of this conversation.

The second part of the gray book consists of protests addressed by the Belgian government to the Austrian and German governments against alleged violations of the laws of war and The Hague convention.

BRAND AMERICAN PRESS "UNFAIRLY PRO-BRITISH."

German-American Alliance in Coast Convention Demands Protection of Personal Liberties.

San Francisco, Cal., Aug. 3.—The protection of personal liberties; the endorsement of national and state employment bureaus, a rural credits system, and aid by German-Americans for Germans in Canada who have suffered in a business way through the war; and condemnation of alleged pro-British tendencies on the part of some of the American press, with suggestions for its rectification, occupied the attention today of the German-American alliance in its eighth biennial convention here.

A resolution expressing opposition to nation-wide prohibition will be before the convention tomorrow, according to some of the officers.

A portion of the American press was branded as "unfairly pro-British," guided by "monolingual lines of least resistance," in a resolution which was adopted, appealing to newspapers and news agencies generally to be fair and unbiased.

A majority of the delegates who spoke on the resolution expressed the belief that western newspapers, and particularly those on the Pacific coast, show the least bias in handling war news.

JUDGE DELAYS DECISION ON MEAT HELD BY PRIZE COURT

Solicitor General Charges U. S. Packers with Fraud in Giving Out Destination of Product.

LONDON, Aug. 3.—Sir Samuel Evans, president of the British prize court, reserved judgment in the meat cargo cases when the hearings closed today with the conclusion of the summing up of the case for the crown by Sir Frederick C. Smith, the solicitor general.

The case affects the disposal of the cargoes of the Norwegian steamships, Alfred Nobel, Kim, and Bjornstjerne-Bjornsen, and the Swedish steamer, Fridland, consisting of farm produce and meat, and lard from American packing houses, which have been detained by the British government.

FRANCE EXPECTS LONG WAR.

Large Number of Soldiers Given Short Vacations—Prepare for Winter Campaign.

PARIS, Aug. 3.—An indication that France anticipates a long war and at least another winter of trench fighting is seen in the fact that the army is now "taking a vacation." Trains arriving here today brought a large number of men who have been doing the heavy work along the fighting line. They are being allowed four days at home, the first furloughs they have had since the beginning of the war.

GERMANS SHIFT WARSAW DRIVE

Teuton Army Begins Attack to Cut Railroad Leading to Petrograd.

(Continued from first page.)

mier Goremykin's promise of autonomy.

Refugees arriving here from the provinces declare that order everywhere is being maintained, that there has been no pillaging, robbery, or violence. Advices from Lodz are to the effect that all grain and garden produce in the Polish provinces now in German hands have been confiscated, Lodz and certain industrial areas excepted, leaving barely enough to sustain the life of the population.

GERMANS HAMMER LINES.

PETROGRAD, Aug. 3.—Three hundred thousand Germans, under command of Gen. Von Gallowitz, have begun a terrific drive southward in an attempt to cut the Warsaw-Petrograd railroad by crossing the river Bug at Wyszkow, thirty miles northeast of Warsaw. Their aim is to seize the railway at Tluscs, twenty miles northeast of Warsaw, and surround a part of the Russian armies still holding the salient around Warsaw.

Von Gallowitz is equipped with heavy guns of all calibers and has been supplied with fresh troops. He evidently has been ordered to batter in by quick, smashing blows the northern defenses to the capital and force the city's fall without further delay.

Germans Force River Crossing.

The official dispatches today placed the advance guards of this German force southeast of Olsaki on the railway leading to Wyszkow, and thence over the Bug, but did not indicate their exact distance from the river. Military men, however, pointed out that if the Germans have the unlimited supplies of ammunition credited to them in Berlin reports they will be able to continue indefinitely their terrific drives, eating through Warsaw's northern defenses mile by mile until the comparatively small force of Russians still defending the city is compelled to retire.

The war office declared that the Russian positions along the Bug near Wyszkow are good, and that there is no ground for the belief that the Germans can crush their way through to the railway by a short campaign.

Watch Campaign in North.

Military men today turned their attention almost exclusively to the movement on Warsaw from the north, along the Narew and through Wyszkow. The Germans appear to have been definitely checked in their attacks on the Blonie-Gora Kalwarya line, extending from west to southeast of the city. The actions around Ivangorod and in the Lublin district are declared to be progressing satisfactorily, though the Russians are withdrawing at some places.

Official dispatches today, dealing with the German air attack on Warsaw last Saturday, said the aviators attempted unsuccessfully to destroy the river bridges connecting Warsaw with the right bank of the Vistula, a move that might have hindered the retreat of the last Russian defenders.

German Losses Are 270,000?

MILAN, Aug. 3.—Dispatches received here state that the German losses during May and June on the Russian front amounted to 270,000 men.

NAVY COSTS MILLIONS A DAY

Britain Spending $2,500,000 in Addition to Usual Peace Expenditure.

LONDON, Aug. 3.—The labor of a million men will be required to insure the predominance of the British fleet at sea, the chancellor of the exchequer, Reginald McKenna, declared at a meeting at Preston tonight. The British government, he said, was spending upon the navy nearly $2,500,000 daily in excess of what was spent in peace times.

OCEAN STEAMSHIP MOVEMENTS.

Arrived.	Port.
CYMRIC	Liverpool
MATSONIA	S. Francisco
LA TOURAINE	Bordeaux
HESPERIAN	Liverpool
EDGAR H. VANCE	Eten
WAIHEMO	Newcastle
MACHAON	Cristobal
Sailed.	**Port.**
J. A. MOFFETT	S. Francisco
NEWPORT	S. Francisco
SONOMA	S. Francisco
DUCA D'AOSTA	Naples
PATRIA	Fayal
SICILIAN	London
SADO MARU	Shanghai
MOORDAM	New York

BRITISH AWAKE TO THEIR PERIL, M'CORMICK SAYS

Whole Military System Must Be Revolutionized to Insure Success.

BY ROBERT R. McCORMICK.

[War Correspondent of The Tribune.]

[Copyright: 1915: By The Chicago Tribune.]

LONDON, July 11.—The British government is now fully awake to the seriousness of the situation. The war department officials have learned that they cannot do all the work themselves.

The plan is forming to make Great Britain a nation at war in the same sense that Germany, Austria, France, and Russia are at war; but with no governmental machinery to do this with and with a public mind unaccustomed to such discipline, the task is herculean.

Leading politicians have sounded warnings in the most rousing speeches and in the same issue of the paper in which these warnings have appeared the military press bureau and headline writers have discounted the speeches by representing some minor skirmish as a substantial victory and by announcing a substantial defeat as a strategic retirement.

Lloyd-George Busy at Work.

The most forceful radical politician in Great Britain, Lloyd-George, has taken upon himself the leadership in bringing the union workingmen under martial law.

Patriotically he put all the popularity he had acquired in leading the laborers against their employers and all his subtlety as a political campaigner to the service of the nation.

Many of his former colleagues were unable to see the necessity of the measure he introduced, some were of a type of mind that could not have seen it if the Prussian imperial guard were goose stepping in Trafalgar square. They entrenched themselves upon the unstormed heights of union rules and awaited his attack.

Lloyd-George, too skillful to be drawn against such a barrier, marched by the flank and blamed all England's ills on—drink!

He broke the tension, he confused the issue. Followed Babel, and from Babel such a law is being enacted as the czar of Russia has not decreed. Everybody is busy blaming everybody else, but they are working to an agreement to place the blame on the army.

Civil Discord Feared.

It will take a strong combination of tact and firmness to make the law work without causing civil discord; indeed, at the moment of writing a strike of the South Wales coal miners threatens the nation with defeat.

However, the nation is on the right track in handling the munitions question—that is, all of it excepting the press bureau.

The more serious problem which confronts the nation is the formation of an army large enough and at the same time efficient enough to meet the Germans in the open field.

Where small armies suffice it is evident that voluntary armies are better than armies trained by universal service, because the more adventurous volunteers and those not up to the physical requirements may be rejected, but where a substantial proportion of the nation is needed for war the voluntary system must collapse utterly, as it has in England.

In collecting a large voluntary army men must be tempted in every way. They must be allowed to form special regiments of different classes, so that while one regiment may contain 100 men fit to be officers another regiment may contain less than ten.

Men of ages varying from 20 to 40 may be in the same regiment and men from the strongest to the weakest in physique may be put in the same regiment, with a result that a group of such regiments is worth about half as much as an equal number of men grouped according to the Prussian system.

How the Germans Do It.

Eyewitnesses who were present at the reoccupation of Przemysl by the Germans speak of the fact that the active troops occupied the fortress, and that as soon as it was in their possession the landwehr, or older men, took their places and the young men were again put in the field to attack.

In occupying fortresses and lines of trenches middle aged men are substantially as good as the youngest. Germany uses her middle aged men for this kind of work, and the young men for active work.

Under the voluntary system where old and young are mixed together half the regiment of young men are immobilized in permanent fortifications and regiments composed in half of oldish men are sent on long marches, with the result that half the regiment is left on the road-side. It must be plain that the latter form of organization can never defeat the former.

Let it be borne in mind that Great Britian had organized a voluntary army infinitely better than a voluntary army has ever been organized before, and has allowed less politics to interfere than had been thought possible. It has exceeded every standard of a voluntary army that has ever been imagined and yet has demonstrated just one thing—that a large voluntary army cannot compete with universal service troops.

New Military System Needed.

Kitchener's army has, therefore, done one great thing—it has shown that the whole military system of Great Britain must be revolutionized and after such a system has been revolutionized the last year's training will pay for itself in full measure in the new organization.

To send the present army to the continent to fight against a better organized, better trained German force is to slaughter so many thousands of men without any possible chance of victory.

At this point the reader who is willing to credit my statement must think to himself:

"Then England is in a very desperate position."

So she would be if it were not for her navy, which is as efficient in personnel as it is powerful in numbers. It has met every test and, barring accidents, will continue to do so.

It is for Americans to bear in mind that we cannot expect to do better on land than Great Britain has done, and at sea, even if our naval authorities were free to conduct the fleet according to their best opinion, as they would not be, there are at least three naval powers that could wipe us off the seas.

What's That?

"Miss Brown won't be down this morning?—She's not feeling well?—And she has twenty letters in her note book!!"

No one else can read Miss Brown's notes. So be a sport. Re-dictate. This is just another of the penalties you pay every day for clinging to out-of-date methods.

When you dictate to the

EDISON

Dictating Machine

(Made by Edison—Installed by Barnes)

your living voice is recorded on the cylinder. Any one of your stenographers can "take the letters off." And don't forget that an Edison will save you time and money.

May we demonstrate? Phone Randolph 8732—The Edison Dictating Machine.

Edwin C. Barnes & Bros.

Edison Bldg. 72 W. Adams St.

Where Germans Try to Cut Off Warsaw.

Dispatches from Petrograd state that a German army of 300,000 men with a great supply of artillery has begun a new drive north of Warsaw with the purpose of cutting the railroad between the Polish capital and Petrograd, thus isolating Warsaw, and either hemming in the Russians defending the city, or forcing them to beat a hasty retreat. The German movement is aimed across the Bug river between the towns of Wyszkow and Tluszcs, intending to seize the railroad at the latter point.

ONE YEAR AGO TODAY IN EUROPE'S BIG WAR

GREAT BRITAIN declared war on Germany, when Belgian neutrality ultimatum was rejected.

GERMANY appropriated $1,000,000,000 for war expenditures.

GERMAN army began attack on Liege.

SERBIANS defeated Austrians near Semendria.

BRITISH army mobilized.

AMERICAN neutrality proclamation issued by President Wilson.

GERMANS BEGIN GENERAL ATTACK ON WESTERN LINE

Fierce Battle Around Ypres; French Hold at Other Points, Paris Says.

[BY CABLE TO THE CHICAGO TRIBUNE.]

LONDON, Aug. 3.—There are indications that the Germans are beginning or have begun a general attack on the western front. Weight is given this view in a report received here from Amsterdam telling of a fierce attack on the British line near Ypres.

The Germans have delivered attacks in the last forty-eight hours in Artois, in the vicinity of Souches; in the Argonne, in the sectors of St. Hubert-Marie-Therese—Fontaine-Aux-Charmes, at hill 214, and northwest of Four-de-Paris; in the Vosges on the River Linge; in the Champagne, west of Perthes and Souain; on the plateaux of Quennevieres, and in the valley of the Aisne.

Germans Claim Gains.

All of these attacks were repulsed, according to the official statements from Paris, but the official statement from Berlin claims the capture of enemy trenches in the Argonne near Four-de-Paris, with more than 200 prisoners. There bayonet attacks were delivered. The Germans admit a setback in the Vosges, where they lost a small portion of a trench on Schratzmannele.

According to telegrams from Courtrai, Belgium, telling of the Ypres battle, the boom of great guns and mine explosions was audible there for hours and it was quickly followed by a steady stream of wounded men from the vicinity of Hooge. Most of the casualties were the result of shrapnel wounds.

Aviators Bombard Strassburg.

PARIS, Aug. 3.—A flotilla of Anglo-French aeroplanes today flew over the German city of Strassburg and dropped twenty-five bombs, according to a dispatch from Geneva to the Havas News agency.

AUSTRIANS HURL BACK STRONG ITALIAN ATTACKS.

Enemy Storms Border Plateau of Polazzo Five Times in Vain—Losses Are Heavy.

VIENNA, Aug. 3.—The official statement given out by the war office tonight covering operations on the Italian front follows:

"The border plateau of Polazzo has been attacked by strong Italian forces five times. On each occasion after heavy fighting the attack was repulsed. The Italians suffered great losses.

"On the Carinthian frontier the enemy, under cover of a thick fog, attempted an attack against Gallon Kofel, east of Ploeken, which completely failed.

"In the district of Monte Cristallo one of our patrols met a strong enemy detachment and in a short skirmish the enemy lost twenty-nine men."

Austrians Repulsed, Rome Says.

ROME, via Paris, Aug. 3.—The following official statement from general headquarters of the Italian army, dated today, says:

"In the valleys of Cadorna our massed batteries continue the work of demolishing the enemy's defenses.

"In Carnia the enemy tried to take the offensive against the Medatta peak, conquered by us on July 30, and was repulsed with heavy losses.

"On July 31 and Aug. 1 the enemy's artillery posted in the vicinity of Malborgeth swept Forcella continuously, occasionally using asphyxiating shells. Our artillery, however, succeeded in silencing it."

The Tobey Furniture Company

Semi-Annual Sale

Oriental Rugs

Each rug in this department is selected for our regular trade and is the best that our expert buyers can procure.

We are prepared to fill almost any demand for Oriental rugs in all the well known makes and a wide variety of sizes—at savings in cost which will appeal to prospective purchasers.

Following are a few typical values:

	Size in Feet and Inches			Former Price	Sale Price
Beloochistan	12.3	x	5.10	$ 100	$ 72
Antique Bergamo	7.0	x	5.3	190	115
Camel Hair	10.0	x	4.6	70	55
Antique Cashmere	11.2	x	8.0	130	98
Buluk	12.0	x	9.5	145	110
Anatolian	11.6	x	8.8	185	150
Yuruk	11.10	x	9.0	210	180
Serapi	11.10	x	10.0	210	174
Kermanshah	13.7	x	11.1	500	390
Bejar	15.0	x	9.6	400	275
Serapi	15.3	x	12.2	325	250
Ardell	17.7	x	12.1	650	525
Anatolian	18.2	x	11.8	395	345
Kermanshah	21.4	x	10.0	1,000	750
Anatolian	21.3	x	12.2	485	395
Saruk	12.2	x	8.10	275	180
Saruk	15.0	x	11.3	785	590
Camel Hair	18.10	x	9.10	400	315

Wabash Avenue and Washington Street

Revell & Co.

Oriental Rug Sale

We Have the Bargains and the Stock

While other merchants have hesitated to buy Oriental Rugs during the past three months, we gave our buyers orders to secure every bargain offered. These rugs are now in our store, the prices have been marked on them, and, as always has been our custom, we will give our customers the benefit of the purchases. One of the bargains:

Sarouk Oriental Rugs.

37.50 45.00 55.00

Values from $75.00 to $95.00

They are exquisite Oriental pieces, suitable for the finest homes. Each piece is a complete expression of the weaver's idea of Oriental Rug splendor.

ALEXANDER H. REVELL & CO.

Wabash Ave., Cor. Adams St.

Twenty-five Thousand Endorse

Henrici's

Conservatively estimated, about twenty-five thousand individuals are included in the total established patronage from which Henrici's On Randolph daily draws a very large number.

Have you ever had a Henrici Breakfast?

PHILIP HENRICI COMPANY

Wm. M. Collins, Pres.

Established Almost Half a Century

67 W. Randolph St.

Between Clark and Dearborn Streets

YOUR FUTURE HAPPINESS

demands that all family-loving, industrious, frugal wage-earners should save as well as earn.

3% On Savings

This bank exists to help you. Our system of semi-annual compound interest on your savings while accumulating a competency for your future should be taken advantage of at once.

Savings Accounts opened on or before August 10th earn interest from the 1st.

Fort Dearborn Trust and Savings Bank

Monroe and Clark Sts.

THE KEELEY TREATMENT for the Liquor and Drug Habit

Is Safe — Sure — Speedy

Both sexes are treated separately. No annoying restraint. Everything cheerful and satisfying. No names or bad after-effects. No publicity. Our methods are safe, sane and speedy. Our treatments are given under interested medical supervision. Hotel affords every comfort. Thousands of successful cases during 35 years testify to the permanence of our method—the ORIGINAL SCIENTIFIC NATURAL TREATMENT. Free illustrated booklet mailed in plain, sealed wrapper. Write today.

THE KEELEY INSTITUTE

Dwight, Illinois

Chicago Office—70 W. Monroe St., Suite 900. Telephone Central 3331.

SUBSCRIBE FOR THE TRIBUNE

ell & Co.
al Rug Sale
e the Bargains
l the Stock
r merchants have hesi-
Oriental Rugs during
e months, we gave our
s to secure every bar-
These rugs are now in
the prices have been
hem; and, as always has
stom, we will give our
he benefit of the pur-
of the bargains:

Oriental Rugs.
45.00 55.00
rom $75.00 to $95.00
xquisite Oriental pieces,
he finest homes. Each
complete expression of
idea of Oriental Rug
ER H. REVELL & CO.
Ave., Cor. Adams St.
enty-five
housand
Endorse
enrici's
rvatively esti-
about twenty-
housand individ-
re included in
otal established
age from which
rici's On Ran-
daily draws a
rge number.
ve you ever
d a Henrici
eakfast?
HILIP
ENRICI
OMPANY
M. Collins, Pres.
tablished Almost
alf a Century
Randolph St.
tween Clark and
arborn Streets
R FUTURE
PPINESS
hat all family-loving,
frugal wage-earn-
save as well as earn.
On
Savings
k exists to help you.
m of semi-annual
interest on your sav-
accumulating a com-
r your future should
dvantage of at once.
unts opened on or before
earn interest from the 1st.
earborn Trust
avings Bank
and Clark Sts.
EY TREATMENT for
or and Drug Habit
afe — Sure — Speedy
are treated seperately. No
straint. Everything cheer-
rying. No names or bad
No publicity. Our meth-
sane and speedy. Our
re given under interested
rvision. Hotel affords every
usands of successful cases
testify to the pre-emi-
method—the ORIGINAL
NATURAL TREAT-
e illustrated booklet mailed
d. wrapper. Write today.
ELEY INSTITUTE
eight, Illinois
ice—79 W. Monroe St.
Telephone Central 2118.
E FOR THE TRIBUNE

EMBALMING BILL IS 'EXORBITANT,' HE TELLS MAYOR

Cy De Vry Asserts One of His Employes Was Overcharged.

Further instances of alleged extortion in bills for funerals of Eastland victims came to light yesterday when Cy De Vry on behalf of a Lincoln park zoo employé made complaint to Mayor Thompson.

Tillie, daughter of Hermann Neumann, 1713 Barry avenue, lost her life when the boat capsized.

Bill for $333.50.

This is the bill presented by Louis Cohn of the Central Undertaking company, 318 Federal street:

White plush couch casket	$125.00
Embalming service	15.00
Cement vault	40.00
Opening grave	5.00
Removing remains home	5.00
Pillow and fern decorations	4.00
Gloves for bearers	1.50
Flowers and crêpe	3.00
Auto hearse to Oak Ridge cemetery	15.00
Eight cars to cemetery ($15 each)	120.00
Total	$333.50

Denies Any Overcharge.

When questioned on the various items, Mr. Cohn denied that he had overcharged or induced Mr. Neumann to purchase articles at prices which obviously were beyond his means.

Q.—Did you know Mr. Neumann before this transaction? A.—No. He walked in and said he was Mr. Neumann, and worked in Lincoln Park zoo. At the monkey house, he said.

Q.—Didn't you have reasons to believe that a high priced funeral was beyond his means? A.—No, he told me he was a property owner and that he wanted a first class funeral. He said to go ahead and send him the bill.

Q.—Didn't he complain of the high prices charged him? A.—No. I called him up today and he said he didn't know anything about the matter, that Mr. De Vry was the one objecting.

Q.—How about $125.00 for a casket? Wasn't that rather high? A.—Well, I showed him caskets from $30.00 up. I didn't sell him the $125.00 casket. He went down to the Hill Casket company at Morgan and Washington streets, with his sister-in-law, Mrs. Barbara Neumann, and a neighbor, Mrs. Scanlon. The three together decided on the plush lined casket and gave the order to Mr. Deering at the Hill Casket company.

Q.—How much did the casket cost you, A.—I only made about $30.00 profit on it.

Plain Grave $5.00.

Q.—How about the $40 cement vault? Wouldn't a plain grave cost only $5? A.—Yes. I showed him plain wooden boxes at $5. But he went out to the cemetery with me and picked out the stone vault and told me to pay for it. I paid the cemetery people at Oak Ridge $40 cash for it.

Q.—How much did you have to advance the money for? A.—I advanced the money for everything except the casket and the embalming. The total amount was $193.50.

"The embalming in almost every case was done at the expense of Cook county," said Coroner Hoffman. "Four hundred dollars was spent for embalming fluids, and the work was done by a staff of volunteer undertakers. If any of the volunteers now want pay, they should direct their demands upon the county."

Embalmed Twenty-nine Bodies.

When shown this statement Mr. Cohn said:

"That only applies to bodies sent out from the Second Regiment Armory. I had twenty-nine bodies sent direct from the Eastland dock. I loaded them myself into Marshall Field motor trucks. Deputy Coroner Webster gave the order for me to take them and do the embalming."

Q.—Didn't the county pay for the embalming? A.—No.

Q.—Couldn't you have obtained the automobiles for the funeral party at a lower rate than $15 each? A.—No, it was eight miles from the Neumann residence at 1713 Barry avenue to Oak Ridge cemetery. I had to pay a flat rate for the autos. I paid $15 cash for them. I don't own any autos myself.

Mayor Thompson intends to make a rigid investigation of all charges against undertakers.

EXPLOSION AT U.S. ARSENAL; THREE KILLED, ONE INJURED.

Men at Philadelphia Were Unpacking Box of Fuses Which Blew Up —Officers Ignorant of Cause.

Philadelphia, Pa., Aug. 3.—Two soldiers and a civilian lost their lives at the United States arsenal at Frankford, this city, today in an explosion of time fuses used on shrapnel shells. Another civilian was injured.

The men were at work near the artillery butts on the firing range, some distance from the main buildings of the arsenal. They were engaged in unpacking fuses which had been withdrawn from service and sent to the arsenal to be broken up, when one of the boxes exploded. Bits of steel from the metal fuses were scattered in all directions, tearing and maiming the men.

The cause of the accident has not yet been ascertained by the officers on duty at the arsenal. Arthur E. Brown, the injured civilian, the officers said, may be able to explain the cause. He was not in condition today to be questioned. For several months work has been at a high tension in the ordnance department, and minor explosions are of not infrequent occurrences, but today's accident was the first in a long time in which there was loss of life.

"DRYS" WIN IN VIRGINIA.

Richmond, Va., Aug. 3.—Returns from today's state primary so far received indicate that the "drys" have won and will certainly have a working majority in both branches of the general assembly for the enactment of laws to carry out the provisions of the enabling act passed at a special election last year. Several leaders of the "wets" in both senate and house have been defeated.

Prohibition Strong in Maryland.

Baltimore, Md., Aug. 3.—[Special.]—St. Mary's county went "dry" in the election today, making fourteen of twenty-three counties in Maryland wholly dry and all the rest but one dry in part.

Rialto Beauties at Tribune Eastland Benefit.

ALL READY FOR THE BIG BENEFIT

Rialto Stars to Shine at Green Mill Gardens to Aid Survivors.

Everything is ready for the big benefit performance tonight at the Green Mill gardens for the aid of sufferers from the Eastland tragedy.

The most notable principals of the entertainments at the downtown theaters have volunteered their services, and several other leading lights of the amusement world have been added for good measure. The big, open-air sunken gardens of the Green Mill have been turned over to the North Shore Good Fellows, the sponsors of the event, for the evening, and every item of service required to make the affair a success has been offered without charge by men of the world of business and the theaters. Every penny of the proceeds goes to THE TRIBUNE'S fund for the Eastland survivors.

Here's the Program.

From 8 o'clock until well after midnight there will be something doing every minute. Here is the program as announced last night:

Isabelle Patricola and chorus.

The Six Royal Hussar Girls, under the direction of Kate Mullins.

Miss Cyrena Van Gordon, late of the Chicago Opera company.

La Petite Mercedes, premiere dancer.

Valli Valli, "Lady in Red" company, courtesy of Cohan's Grand opera house.

Th following from the "Maid in America" company, courtesy of the Winter Garden company, Palace Music hall: Miss Florence Moore, assisted by William Montgomery; Miss Rita Gould; Yvette, Coogan, and Cox; Miss Bly Brown; Swor and Mack; Miss Louise Mink, and William Halligan.

The orchestra will be under the direction of Clarence Rogerson, musical director for the Winter Garden company.

Contributions from outside the theatrical world came from the Walden W. Shaw company, who will donate a fleet of taxicabs to carry the performers from their downtown theaters to the gardens, and Mangel, the florist, who has given flowers for the occasion.

Don't Forget Flower Sale.

There's another benefit today, too—the flower sale by the dealers and growers of the city at 217 South State street. Two hundred clerks will be in attendance to sell the wares donated by the florists and the entire proceeds will be turned over to THE TRIBUNE'S Eastland fund.

Despite the announcement of the mayor's committee that the various benefits will swell the relief fund to a size large enough for the survivors' needs contributions of $883.60 reached THE TRIBUNE during the day, making the total received since the disaster $19,193.88.

A large audience attended the Chicago Theater Managers' association benefit performance held in the afternoon at the Auditorium. Principals of the various theatrical companies gave their services in a joint program and Mayor Thompson delivered the opening address.

Eugene T. Lies Improves.

Eugene T. Lies, superintendent of the United Charities, who is ill at St. Luke's hospital, was feeling slightly better yesterday. His physician, Dr. Hendy B. Favill, has not yet announced the result of his diagnosis.

PAPAL DELEGATE COMMENDS FIGHT AGAINST SOCIALISM.

Archbishop Bonzano Speaks at Knights of Columbus Gathering in Seattle, Wash.

Seattle, Wash., Aug. 3.—A public reception to Archbishop John Bonzano, papal delegate to the United States, was the most notable feature of the Knights of Columbus annual gathering tonight.

The archbishop addressed the delegates on loyalty and cosmopolitanism. He commended the fight of the order against socialism.

"No worldly interest," Archbishop Bonzano said, "must prevent a Knight of Columbus from openly proclaiming himself a Catholic, proud of the glory of being a member of the great church of the ages.

"In the principles of your Catholic religion lies the very strength and vigor of your loyalty and devotion to your country; the American constitution is sacred to you, and second only to the constitution of God as outlined in the Gospels.

"Knights of Columbus, combat racial distrust and racial division. Foster the spirit of solidarity, the spirit of brotherhood. By this the weak are strengthened and the strong are encouraged to greater effort. Aim to destroy those evils that threaten modern society. How nobly and well have you fought the cause of right against socialism! Against this and its associate evils, go forward to do and die."

ASKS COURT TO CLARIFY PROVISIONS OF WILL.

Widow of William G. Maul Sues to See if Document Violates Rule Against Perpetuities.

A suit to construe the peculiar terms of the will of William G. Maul, who died Dec. 22, 1914, was filed in the Superior court yesterday by the widow, Mrs. Anora Agatha Maul.

Mr. Maul left small bequests to relatives and his home at 7128 Eggleston avenue and his personal effects to Mrs. Maul. The rest of the estate was to be held in trust by the Continental and Commercial Trust and Savings bank, the revenue to be paid Mrs. Maul during her life and to any of his nieces who might survive her. Then if the principal and interest amounted to as much as $100,000 it was to be turned over to some charitable institution for needy girls. If not it was to be held in trust for twenty-one years.

Mrs. Maul renounced the provisions of the will and claimed her dower rights, but now finds she cannot sell the real estate because it is doubtful in whom the title of one-half of it is vested.

The question is raised as to whether the provisions of the will violate the rule against perpetuities.

GEN. TRACY IS NO BETTER.

New York, Aug. 3.—[Special.]—Gen. Benjamin F. Tracy, veteran lawyer and secretary of navy under President Harrison, is no better. Physicians have given up all hope of saving his life.

THAW ESCAPES CROWD IN LOOP

Walks Through Stores Unrecognized, Except by Two Persons.

Harry Thaw escaped from himself for a couple of hours yesterday. He strolled through the loop and State street stores, a human atom among hundreds of thousands, attracting no more attention than others.

Upon returning to the Congress hotel he greeted newspaper men with a smile.

"Only two people recognized me in the whole walk," he said. "Instead of being rubbered at and pestered, I went about as a strictly private citizen. Once a newsboy ran up alongside me and said: 'Hello, there, Mr. Thaw.' Later a man asked me if I wasn't Harry Thaw, and I nodded."

Visits South Shore Club.

In the afternoon Thaw and his party visited the South Shore Country club, where he and Benjamin Donnelley, an old friend, watched members of the American Sharpshooters' club practice at targets.

Chicago friends entertained him at dinner in the evening.

The party, motoring to the coast, will not leave Chicago before tomorrow because of the condition of roads to the west, especially in Iowa. Thaw will be accompanied by Charles S. Wharton, former congressman; Attorney F. K. Johnston, and P. E. Pendleton of Concord, N. H.

Inspects "Tribune" Plant.

Then Thaw expressed a desire to visit the plant of THE TRIBUNE. He spent six hours going through the various departments and made it a point to inquire into the details of everything he saw. He was especially interested in the rotogravure press and the etching department. When he left his hands, face, and clothing were greasy, but he was smiling.

"This is one of the most interesting experiences I ever had," he said. "I probably have been interviewed and photographed more times than any man in America in private life, but it is the first full inspection I ever made of a newspaper plant. If for nothing else, a visit to THE TRIBUNE was worth a trip to Chicago."

SEES TURK-TEUTON BREAK.

London Times Correspondent Wires Enver Bey Gave Political Dinner, with No Germans Present.

[BY CABLE TO THE CHICAGO TRIBUNE.]

LONDON, Aug. 4.—The Mitylene correspondent of the Times quotes a report from Constantinople that Enver Bey on July 28 gave a political dinner at which there were no Germans. It is believed, the dispatch reads, that important decisions were unfavorable to Germany. Serious dissensions are known to exist between Enver Bey and Gen. Liman Von Sanders, the German commander, and it is said that some time ago the Turkish commander insistently demanded that the German commander be recalled.

MORE MONEY FOR GERMANY.

BERLIN, via London, Aug. 3.—The chief business of the reichstag, which assembles on Aug. 19, will be to vote new credits for war purposes.

FAMINE IN HAITI; WORK FOR PEACE

Washington Awaits Impatiently Efforts to End Friction.

Washington, D. C., Aug. 3.—Haiti, racked by revolution and mob rule, now is threatened by famine. Reports coming in today say people in many cities and towns are on the verge of starvation, and it probably will be necessary to send food supplies and sanitary relief as one of the first steps in rehabilitating a government there.

Secretary Lansing conferred today with R. L. Farnham of the National City Bank of New York, a director of the National Bank of Haiti, and President Caseneave of the Haitian bank. They discussed particularly Haiti's finances and the status of the national railway line in which the New York bank is interested.

Other conferences will be held, so American officials may gather all information in their work of restoring a government to supplant the anarchy which culminated in the assassination of President Guillaume and other officials.

Await Outcome of Peace Move.

Officials of the United States government today awaited the outcome of the new peace move in Haiti.

A commission composed of Haitians and an American naval officer has been charged with the task of restoring the government of Haiti by Rear Admiral Caperton, head of the American expeditionary force at Port Au Prince, in cooperation with prominent natives.

Gunboat Ordered to Haiti.

New Orleans, La., Aug. 3.—The gunboat Castine, now at the New Orleans navy yard, today was ordered to proceed at once to Port Au Prince, Haiti. It probably will get away tomorrow.

RAMESES
The Aristocrat of Cigarettes

Also in Week End Tins
Stephano Bros

GORDON STRONG OFFERS A HOME TO SHIP ORPHANS

Fairyland on Maryland Farm Is Open to Boys Who Lost Kin in Disaster.

The sinking of the Eastland may prove a blessing for one or two little boys whose parents went to their deaths in Chicago's worst disaster. Away off in Maryland, not far from the great white dome of the nation's capital, a boys' fairyland awaits them—a fairyland described by its "godfather" as containing everything a real American boy could desire that is good for him, "from a porcelain bathtub to a mountain."

Seven sturdy youngsters already are here awaiting the arrival of these new playmates, as yet not named. Their "godfather" yesterday appealed to THE TRIBUNE by letter to aid him in finding them. The only requirements are that they be of good American stock, between the ages of 5 and 8; and if none of the little Eastland orphans meet these requirements any other deserving orphaned children will be given the same opportunity.

Gordon Strong Makes Offer.

The letter was written by Gordon Strong, wealthy Chicago real estate man, who in 1912 instituted a philanthropy unique in American education when he established the Maryland farm thirty miles from Washington as a home, playground, school, and character building institution for deserving boys.

"It has occurred to me there might be one or more cases of young boys who have lost their parents through the Eastland disaster and who have no other relatives in position to give them adequate support and education," the letter reads. "It has further occurred to me that, owing to the active connection of THE TRIBUNE in the relief work, some such cases might be brought to your attention. I should appreciate it greatly if, in such event, you would kindly put me in touch with them."

Explains His Plan for Boys.

"And why not?" Mr. Strong demanded last night, explaining his plan. "My object primarily is character building. The boys learn reading, writing, and arithmetic in a public school on the farm. The intensive education they receive is supplementary. So far as the development of individuality is concerned, I expect to prove the dominant influence in the boys' lives.

"Education in its general interpretation—the transmission of knowledge—is as old as history. Only recently have educators come to realise that education of this sort is not sufficient. My theory is that if the boy's character can be properly developed his education will take care of itself. If we can make an Abraham Lincoln of him it won't make any difference whether he can read or write or not—he'll get it overnight.

Wants a Faster Clip.

"The average person, figuratively, travels at the rate of seven or eight miles an hour. The men we hear about—the real successes—go at forty or fifty miles an hour. If in proper condition and with proper training we ought to be able to make a hundred miles an hour. There is the whole thing in a nutshell. My object is to make life-sized men—men who will 'go' when we turn them loose."

"Although I have full control over the boys," said Mr. Strong, "I do not assume any legal responsibility for them. I encourage them to keep in touch with their parents or relatives. In their education and upbringing, however, it is as if they were my own boys."

Mr. Strong's business address is The Republic, 105 South State street. He insists that future presidents—or their guardians—shall apply only in writing.

LUNCHES, AUTO, CAUSE DIVORCE?

Charles Bosch, Wall Paper Magnate, Pictured as Lothario.

SUED FOR $15,000.

Charles Bosch, wealthy wallpaper dealer, is painted as a Lothario in the declaration of Dr. Arthur E. Price's $15,000 alienation suit, the principe of which was filed last June.

It is alleged that Bosch not only stole the heart of Mrs. Price but brought pressure to bear on Dr. Price to prevent him from defending a divorce action subsequently brought.

In the latter part of July, 1914, Bosch was a guest in the summer residence of the Prices at Higman Park, near Benton Harbor, Mich. On July 20, it is set forth, Bosch clandestinely met Mrs. Price, "intending to injure the doctor and to deprive him of the society, affections, and assistance of his wife."

Her Love Grows Cold?

Since that time, it is alleged, Mrs. Price's love for her husband has been undermined and finally destroyed. Dr. Price gives Bosch's wealth rather than his personal charms credit for widening the breach. He paints himself in the declaration, despite that he is a member of the Westward Ho Golf club, Chicago Athletic association, Union League, and various other Chicago clubs, as a "man of moderate income and little property."

Bosch's motor, his luncheons, his dinners, and his theater tickets were his chief weapons in the wooing, according to the declaration.

Dr. Price asserts that despite his efforts to win back his wife she left him on April 13 last and took their daughter, Barbara, to Benton Harbor. From this resort, he says, she made frequent trips to Chicago to meet Bosch, who, it is alleged, advised her to file suit for divorce.

Names Another Woman

Mrs. Price accuses her husband of undue intimacy with a woman referred to as "A. B. Warren." According to the declaration, Bosch has since endeavored, "directly and indirectly," to persuade the doctor not to file an answer to the bill but to permit his wife to obtain a decree by default.

The doctor filed his answer, however, and begun his alienation suit. Bosch, who is secretary of the Henry Bosch company of 526 South Wabash avenue and said to be worth $500,000, is married. Dr. Price has an office at 175 West Jackson boulevard.

Wife Seeks Vengeance.

Nobody loves Arthur Middup now, it seems, but his wife, seeking vengeance, has started suit against the "other woman" for the alienation of his affections.

The "other woman" is alleged to have been Mrs. Marguerite Colly, proprietor of a hair goods shop at 116 South Dearborn street, known as the "Marguerite Colly company." From Mrs. Colly $10,000 is demanded by Mrs. Middup.

It is alleged that Mrs. Colly, "by false statements and other insidious wiles and snares," brought about a separation between the Middups in April, 1914. Middup, then employed as a clerk in a box factory, is asserted to have left his own home and gone to live with Mrs. Colly. The two are accused of having lived together in various parts of the city, sometimes as Mr. and Mrs. Colly and sometimes as Mr. and Mrs. Middup.

Mrs. Colly, while admitting she lived in the same building with Middup, said their relations were only friendly.

JULIA MARLOWE OFF STAGE.

Noted Actress Forced to Quit Because of Ill Health, Husband Says.

Hartford, Conn., Aug. 3.—[Special.]—Julia Marlowe will never act again on the stage, according to a statement made this afternoon by her husband and costar, Edward H. Sothern, at Litchfield, Conn., where they are summering.

"Miss Marlowe, my wife, has absolutely retired," the actor said. "Her illness has made it impossible for her to play."

To restore vitality take Horsford's Acid Phosphate—very valuable in relieving that exhausted feeling during summer.—Adv.

Two Prices Now To Close Out Capper Clothes

All of this season's Business Sack Suits, Raincoats and Lightweight Overcoats —that were $25, $28 and $30, now

$16.00

All of this season's Business Sack Suits, Raincoats and Lightweight Overcoats that were $32, $35, $38 and $40, now

$21.00

Many of the Suits are full lined and can be worn for Fall and Winter.

Capper & Capper

MICHIGAN AVENUE at MONROE STREET
LONDON, CHICAGO, MINNEAPOLIS, MILWAUKEE, DETROIT

A STARR BEST
MADISON AND WABASH
The Junior Sport Blouses for Boys
The short full sleeves and low neck give full play to summer breezes.

Ages 6 to 12
Special 75c
A splendid assortment of patterns, all in guaranteed wash fabrics. *The regular $1.00 and $1.50 values.*
A STARR BEST
MADISON AND WABASH
CHICAGO

1st
Interest is allowed from August 1st on Savings Deposited on or before.
August 6th
First Trust and Savings Bank
James B. Forgan, President
Emile K. Boisot, Vice Pres.
First National Bank Building
Dearborn and Monroe Street

Not *all* good cars are as *yet* covered with Pantasote tops—*but* you can *always* take
Genuine
Pantasote
as the *sure* sign of a good car
It shows that the maker of the car is giving full value. It shows that the present price cutting competition in the automobile industry has not turned that maker toward a less expensive and less durable top material.
Genuine Pantasote is the top material that is recognized as without a peer—for perfect shelter, perfect appearance, longest wear and ability to withstand all weather conditions, folding and misuse.
In buying a *big* thing like a car, the top material may be considered an unimportant little detail, but just think about this for a minute. Consider that the top is chiefly responsible for the trim, new and *stay-new* appearance of your car and your personal comfort in bad weather.
The Pantasote Company
1755 Bowling Green Bldg., New York City

A LIGHTWEIGHT DEEP POINTED
ARROW COLLAR
2 for 25 cts. Cluett, Peabody & Co., Inc.
Makers of Arrow Shirts

ECONOMICAL WOMEN *must have* THE TRIBUNE because much of its advertising—merchandising news—is not found in any other paper.

GOMPERS URGES WILSON TO END REDFIELD'S QUIZ

Head of Federation of Labor Asks Eastland Inquiry by Impartial Commission.

[BY A STAFF CORRESPONDENT.]

Washington, D. C., Aug. 3.—[Special.]—Samuel Gompers, president of the American Federation of Labor, today addressed a letter to President Wilson demanding that Secretary of Commerce Redfield be ordered immediately to end his investigation into the Eastland disaster.

Mr. Gompers asserts in his letter that the steamboat inspection service is wholly inefficient, absolutely under the control of the vessel owners, and that the Redfield investigation is being conducted solely to protect that service from the public's righteous wrath.

Charges Disregard for Safety.

Referring directly to the Eastland disaster and the federal steamboat inspectors' connection with it, Mr. Gompers says:

"The necessary immediate investigations in connection with the disaster have revealed a shocking callousness for human safety and welfare, disregard for regulations and standards of safety, and ineffectiveness on the part of the inspectors.

"The men who do the work on the ships and boats not only of the great lakes but on the rivers and the high seas, have repeatedly given warning of the many and unnecessary dangers to human life. For years they have urged their contentions."

Mr. Gompers directs the president's attention to the fact that the Chicago Federation of Labor attempted last year to get Secretary Redfield to make an investigation of the steamboat inspection service, that it presented specific charges to the secretary, and that these charges had been waved aside by Mr. Redfield.

Urges Impartial Commission.

"Since all our inspection agencies have proved woefully inadequate," he continues, "would it not be a travesty on justice, would it not make light of the value of human lives that were destroyed on the Eastland, and the value of other human lives that shall be entrusted to other vessels, to permit an investigation of the Eastland horror to be made by the inspection officials who are in some degree at least responsible for the disaster? Can we thus hope to get at the facts, can we hope to establish principles that will enable us to devise constructive measures to guard against future disasters?"

Mr. Gompers calls the president's attention to the fact that, while the seamen's act was under consideration, attention was called to the inadequate apparatus and precautions for safety.

ONLY 15 OR 20 MISSING, COMPANY HEADS ESTIMATE.

Revised Figures of Western Electric on Eastland Victims Reduces Number Not Accounted For.

Officials of the Western Electric company announced yesterday that it now appears probable that there is no such number as 141 missing victims of the Eastland disaster. They expressed the opinion that the number, 141, is probably accounted for by numerous duplications and that the number of those still missing is not over a dozen or twenty at the outside.

"All employés of the Western Electric company except one have been accounted for," said J. W. Bancker, in charge of the company's relief work. "It is not reasonable to assume that so many as 141 persons not employed by the company are missing.

"The number was arrived at by checking up on inquiries received from friends and relatives of missing persons. It appears probable, however, in spite of the most careful system of checking, that many duplications have been made. I do not believe that the number of outsiders still missing will be over fifteen or twenty."

EASTLAND DID NOT GROUND NOR WAS IT PULLED OVER BY THE TUG.

BY DR. W. A. EVANS.

[Foreman of the "Eastland" Coroner's Jury.]

RUMORS had come to the attention of the coroner's jury that the steamer Eastland turned over because it was aground.

One man of standing in the community telephoned that he had heard from very good sources that a scowload of material had been dumped over the La Salle street tunnel to stop a leak. When one witness was asked his opinion as to why the Eastland capsized he replied that he thought it might have been aground. Another gave it as his opinion that the tanks did not fill as they should, if they did not, because the seacock opening was stopped by the river bottom.

To settle this question many soundings were made and some questions were asked of witnesses. Col. Allen made some soundings, the result of which were placed at the disposal of the jury. Capt. Wood testified as to some depths. Divers, rescuers, and others had gone over all of the bottom of the river in the vicinity of the wreck.

To supplement this, Coroner Hoffman sent some of his inspectors under Dr. McNally to systematically sound the bottom of the river between the dock and the wreck.

Making Soundings.

The plan pursued was as follows: A series of soundings was made from the bow of the propeller extending from the dock to the wreck. The first line—let us all it A—extended from the bow to the dock. The distance was eighteen feet. The soundings on this line were three feet apart. They began at the dock with No. 1 and ran to the wreck side, No. 6. Thirteen feet down the dock a line was run out and soundings every three feet along it were taken. Thirteen feet farther down the dock a series of C soundings were begun. It was found that the after part of the boat was six feet farther out in the river than the bow was.

The boat had a thirty-eight foot beam. This meant that the center of the boat, when it turned, was about eighteen feet from the deck at the bow and twenty-four feet at the stern. The minimum depth of water found was slightly under fourteen feet, and that was near the dock. Near the center of the ship the bottom was nearly flat, which means that the greatest depth of the ship extended for several feet on each side of the middle line, but to offset this the bottom of the overturned boat from the middle of the boat to the stern was six feet farther out in the river than at the bow. Therefore it was important to know the depth of the water about eighteen feet from the dock from the bow to the stern of the boat. This depth was around eighteen feet. The water at the stern was several feet deeper than at the bow.

Estimating Boat's Depth.

What was the depth of the boat in the water? The red line of the boat was about 11 feet 6 inches at the bow. The appearance of the bow indicated that the boat when it went over was drawing nine feet of water at the bow. The estimates given of the draft at the center and aft varied. They ranged around 12 to 14 feet as the maximum draft by any part of the boat.

The testimony showed that the boat had been held to the dock by five lines. The main line forward was known as the breast line. There were two accessory lines to the bow.

The main stern line had been loosed. The gang plank had been taken in. The custom is for a boat preparing to leave to start up its engines to warm them up and also to swing its stern out into the stream so that when the tug pulled its bow out its propellers would not strike the dock.

The testimony was that the engines had not been started. It was testified to that the boat might have pitched farther out into the river at the stern than at the bow because its breast line was tight and its main stern line had been taken in. As against this, one stern line running back from the stern was not even taut. As one member of the jury, I thought the boat was floating out into the stream at the stern even though its engines were not turning.

No Boat to Carry 2,570.

We did not think the boat was aground at any point. There were several feet of water between its bottom and the river bottom. While a boat with but a few feet of water under its bottom is not as stable as it is when the water is deeper, no boat that would turn over in shallow water or that would have been unstable in shallow water had any business in the excursion business permitted to carry 2,570 people.

This the builders, owners, officers, and inspectors should have known and acted on.

We heard that the steamer, while tied to the dock, had been pulled over by the tug Kenosha. The testimony showed that the Eastland, which commonly went out under its own power, had arranged for a tug on this morning. The tug at the proper time proceeded to its station. It took the tow line of the Eastland, which then was fastened properly. This having been accomplished, the captain saw that the bow of the tug was tied up to the dock, after which he and some of his crew had something to eat. As the time for leaving approached he and his crew got ready to swing the bow of the Eastland out into the river.

He never got the signal to go ahead and in consequence his tug never pulled an ounce on the Eastland. Being directly under the bow, he could not see what the passengers were doing or on what parts of the Eastland they were. When the Eastland capsized he placed the Kenosha so as to bridge the space between the dock and the bow of the Eastland and made it fast in that position.

Harbor Master's Action.

The assistant harbor master testified that he felt that the boat was overturning and that he told the harbor master that they had better get off the dock, for when it went over the dock would go with it. The harbor master ordered the captain to straighten up the boat, saying that he [the harbor master] would not allow the boat to leave until it had been straightened up. Specifically, he said: "I will not give you the bridge."

The tug captain said that he would not pull an ounce on his lines until he had been given the bridge. Several witnesses testified that the stern lines had been cast off. Some modified this by saying that the main stern line had been cast off, but that one line was left on. All witnesses testified that the bow lines and especially the breast bow line were fast.

As the Eastland capsized it pulled the pile to which the breast line was attached out and forward. The rope mark showed that this breast line held until the boat came to lie flat. The assistant harbor master was in part right. When the Eastland went over it pulled one pile out into the river, pulled loose the iron band holding the pile to the dock, pulled one plank out, entirely loosened another, and drew the nails in another and the heavy bolts in the timbers protecting the dock.

It was clear from the testimony that the Eastland was not pulled over by the tug. Whether when the Eastland capsized it was so tightly bound to the dock that it broke it somewhat in falling, or whether the fact that the captain was taking orders from the harbor master, who had refused the bridge and thereby had held the boat at the dock—whether these points gave the state any added powers of prosecution the jury did not discuss.

[Tomorrow's article will discuss the stability of the Eastland. I will relate the essential facts before the coroner's jury. H. H. Evans, a graduate of Annapolis and for several years an officer in the United States navy, will discuss the question of stability of vessels, especially in relations to the facts before the jury.]

REDFIELD TO QUIT HIS INQUIRY AFTER HE SEES LANDIS

Agrees to Suspend Eastland Quiz Until U. S. Grand Jury Acts.

(Continued from first page.)

der date of June 18 Davis called attention to the fact that the port engine "is turning eight and nine revolutions per minute more than the starboard."

"This should certainly show her up and give you an opportunity of finding the trouble," concluded the letter. "Does one man always operate the same engine?"

Inspectors Freed on Bond.

After a preliminary hearing on a petition for habeas corpus for Inspectors Reid and Eckliff, Judge Landis ordered their release on their own recognizance in bonds of $2,500 each. Solicitor Thurman and Mr. Redfield said they would vouch for the men's appearance. The final hearing will be held next Wednesday.

Edward C. Gillette, superintendent of naval construction for the department of commerce, was the only witness before the Redfield inquiry. His testimony was of a general nature.

Secretary Redfield announced that Gillette, as well as Naval Constructor J. L. Ackerson, are at the service of all Chicago boat owners who want the stability of their boats tested.

U. S. Jury Hears Engineer.

Testimony concerning the construction of the Eastland, the method of operating the water ballast tanks, and the ship's behavior in the period from 1910 to 1914 was presented during the day to the federal grand jury. District Attorney Charles F. Clyne interrogated C. W. Donaldson, chief engineer of the Eastland in the four year period. Two assistant engineers under Donaldson also testified.

DENIES RECALLING REDFIELD.

Cornish, N. H., Aug. 3.—[Special.]—President Wilson today denied as absolutely false a report said to have been published in Chicago this afternoon to the effect that he had recalled Secretary of Commerce Redfield from the direction of the federal investigation of the Eastland tragedy.

The president, in denying the report, however, gave no intimation of the course he is likely to take in respect of the protests which have come to him from persons interested in the government's investigation against the participation of steamboat inspection service and department of commerce officials in it. All of these protests are now before the president and are receiving his earnest consideration.

The emphasis placed by Mr. Wilson on the denial of Secretary Redfield's recall might be said to carry the intimation that such a thing is unlikely and that similarly he has no mind to interfere with the progress of the investigation commenced by the secretary and subordinate department of commerce officials.

Winona Assembly to Be Sold.

Warsaw, Ind., Aug. 3.—The Winona assembly will be sold Aug. 20. It probably will bring the appraised valuation of $100,000.

ADDITIONS TO THE MAYOR'S EASTLAND FUND.

The Eastland fund collected by the mayor's relief committee, Julius Rosenwald, treasurer, reached a total of $346,252.80 yesterday. Contributions of $3,525.09 were received during the day, as follows:

$100.

A. G. Spalding & Bros.
Commercial Photographer's Association of Chicago.
Eagle-Ottawa Leather Co.
Wakem & McLaughlin, Inc.

$62.

Chicago auxiliary of the American Specialty Manufacturers' association:

The Shredded Wheat Biscuit Co.	$ 15.00
W. H. Parker Jr.	10.00
Otis S. Favor & Son	5.00
A. R. Wickheimer	2.00
C. N. King	1.00
The Wheatena Co.	5.00
T. A. Wilson	5.00
A. F. Axton	5.00
James D. Swan	5.00
A. R. McLaughlin	5.00
J. W. Lynch	2.00

$50.

John B. Strasburger.
Joint Cigar Makers' International Unions of Chicago.
F. A. Maxwell & Co.
Charles D. Ettinger.
Louis Wulchot.
John E. Traeger, sheriff.
Janeway & Carpender.

$25.

E. E. Lloyd Paper Co.
Earl & Wilson.
Douglas Democracy Club of the Third Ward.
I. Lurya Lumber Co.
Tigers Baseball club.
Sherman Bros. & Co.
Economy Metal & Box Co.
Grand Cashier Co.
C. B. Kremer.
J. H. Hauch.

$15.

White Palace theater.
David Steinberg.

$10.

Tibbitts-Cameron Lumber Co.
Bowen & Warmington.
Van Clief Lithographing Co.
Samuel Cabot, Inc.
Business Man's Bible class of St. James Methodist church.
Infants' class of St. Paul's church.
C. F. Wardley.
Grand theater, James Cahill.
Art Metal Construction Co.

$5.

I. W. Lincoln, care Duncan Lumber Co.
Frank Johnson Jr.
R. C. Clark, Tremont Lumber Co.
Donald Moy.
Longmans, Green & Co.
Eleanor F. Kuhn, New York, N. Y.
Olivet Baptist church.
J. W. Peck, La Grange, Ill.
The American auxiliary, North Chicago Lawn Implement Assn.
Mohany Bros.
Walter C. Grey.
Palais Royale theater.
Wm. A. Hazard & Co.

$2.

L. E. Ferguson, Idavom.
R. L. Crowder.

$1.

Reed Nusbaum.
Unknown, Elgin Ill.
H. G. Koblick.
George Williamson.

Other Contributors.

Employés of the sheriff's office	$200.00
Barbara Fritchie shops	101.80
Church of the Atonement, plate offering Aug. 1.	49.45
Employés of Loverin & Browns Co.	28.00
Grand theater	20.00
Grayland theater	14.10
Austin theater	13.50
Park Manor theater	12.85
Ebenezer Baptist church	12.00
Joseph Ruff	7.00
Great Western Railroad corporation, office of the general agent, freight and passenger departments	4.85
Oscar L. Anderson	3.00

Funds collected by the Chicago Examiner to $1,284.56, by the Chicago Herald amounting to $424.84, and by the Chicago Daily News amounting to $47.10 were turned over to the committee.

Yesterday's total	$ 3,525.09
Previously acknowledged	342,727.71
Total to date	$346,252.80

MORE MONEY FOR TRIBUNE FUND TO AID EASTLAND SUFFERERS.

Further contributions to the fund for the aid of Eastland sufferers were received yesterday at "The Tribune" office as follows:

A.

A. C.	$ 1.00
A Friend, Rochester, N. Y.	5.00
Amity council No. 13, Royal League	10.00
Anonymous	1.00
Anonymous	5.00

C.

C. B.	2.00
C. D.	1.00
Carbon Steel company	100.00

D.

Djorup, Frants	1.00

E.

E. H. P.	.50
Engineers' council No. 191, Royal League	10.00
Erie chapel Sunday school	5.00

F.

Foster, F. E. & Co.	50.00

G.

Graham, Henrietta, and Catherine Lowenberg	1.25

I.

Illinois Central R. R. engineer and firemen and mechanical department, Chicago terminal	278.00

K.

Kremer, Jeannett G. [collected by]—	
Jeanette Kremer	$1.00
Mrs. A. E. Kremer	1.00
Geo. W. Kremer	1.00
Mrs. J. L. Singelen	1.00
Anon	1.00
David Corning	1.00
Esther Hibert	1.00
Total	$7.00

L.

L. H.	$ 1.00
L. T. S.	25.00
Leonard hotel, Crystal Lake, Ill., dance given by Mrs. E. Herzog and Mrs. Patrick Leonard	89.35

M.

McCarthy, L. M.	5.00

N.

National Surface Guard Co.	25.00
Nolan, Leslie Marion	1.00

P.

Piper and Richter children, Sunset View, Twin Lakes, Wis.	3.00

T.

Tiffin theater, V. T. Lynch, prop.	36.00

W.

Weaver, H. V.	5.50
Weins, R. H., Racine, Wis.	10.00

Y.

Yondorf, A.	10.00

Yesterday's total	$ 653.60
Previously acknowledged	18,510.28
Total to date	$19,193.88

EASTLAND'S HULL SEALED; TO BE PUMPED OUT TODAY.

The last of the big holes cut in the hull of the Eastland for the removal of bodies was patched yesterday, and the boat was made watertight, preparatory to pumping it out today. Divers continued work about the hull, but no bodies were found.

New soundings about the vessel were taken for Coroner Hoffman and government officials. As a result Coroner Hoffman asserted that any theory that the vessel may have grounded on a ledge or in shallow water is untenable.

Hinton G. Clabaugh, chief of the bureau of investigation of the department of justice, said the Eastland probably will be raised by Sunday.

Relatives of Ship Victims Get Jobs

Sixty relatives of victims of the Eastland accident were employed yesterday at the Western Electric company plant. Notices have been sent out by the company to 100 other relatives of former employés to come to work today.

MAYOR OPPOSED TO PENSION FUND PLAN OF RELIEF

Red Cross Directors Discuss Two Methods of Distributing Vast Sum.

Distribution of the $350,000 raised by Chicagoans for the relief of the Eastland sufferers will be made direct to the families and persons most in need of it and not set aside as a permanent pension fund if Mayor Thompson and his advisers are consulted in the final plans.

Directors of the Chicago division of the Red Cross, to whom has been submitted the question of distribution of the relief funds, held an executive meeting yesterday in the directors' room of the Merchants' Loan and Trust bank.

They considered tentatively both the pension fund idea and the immediate distribution of the entire amount direct to the persons entitled to it, but reached no decision.

Relief Work to Go On.

J. J. O'Connor, in charge of the Chicago division of the Red Cross, said that emergency relief work will continue for the present. In the meantime the directors will try to work out a definite plan for disbursing the general fund.

The proposed permanent pension fund, it was stated by a close friend of Mayor Thompson, does not appeal to the mayor and his friends. They figured out that the income from such a fund would be about $20 annually to dependents of each of 750 persons who were killed—if so many had dependents—and they say this sum would be too small to be of any special benefit.

According to city hall reports, the mayor would like to see the entire fund distributed as soon as those entitled to participation in it can be classified.

The distribution of the firemen's relief fund, following the death of Chief Horan and his men in the stockyards fire, caused considerable friction. It was not until after a public massmeeting had been held that the permanent pension fund plan was abandoned.

A. A. Sprague II. Presides.

A. A. Sprague II., who is chairman of the Chicago board of directors of the Red Cross and a member of the mayor's committee, presided at yesterday's meeting. James Simpson, chairman of the mayor's committee, who is also a member of the board of directors of the Red Cross, and Ernest P. Bicknell, national director of the American Red Cross, were present. Others attending were:

Charles Dering.
Benjamin S. Cable.
Mrs. Russell Tyson.
Dr. Frank Billings.
Henry J. Patten.
Sherman C. Kingsley.
J. J. O'Conner.
Orson Smith.
William Wrigley Jr.
John Scott.
J. V. Farwell.
Mrs. Frederick Tice.

Mr. Sprague was directed to consult with the Western Electric company regarding its plan for relief.

Lake Michigan East Coast Resorts
Tourist Rates Reduced Via
Pere Marquette Railroad

Round Trip Fares between Chicago and Michigan East Coast Resorts are as follows:	
New Buffalo	$ 2.50
Union Pier	2.50
Lakeside	2.75
Harbert	2.85
Sawyer	2.95
Bridgman	3.10
Livingston	3.20
Stevensville	3.40
Glenlord	3.50
Hilltop	3.50
St. Joseph	3.60
Benton Harbor	3.60
Riverside	3.60
Coloma	4.05
Watervliet	4.15
Hartford	4.35
Lawrence	4.80
Paw Paw	4.90
Lake Cora	4.80
South Haven	5.05
Bangor	4.70
Breedsville	4.80
Grand Junction	4.90
Pullman	5.20
Fennville	5.34
Holland	6.05
Grand Haven	6.85
Lake Harbor	7.30
Muskegon	7.42
Montague	8.05
Whitehall	8.05
Shelby	8.8
Hart	8.95
Pentwater	9.15

Excellent train service and ample accommodations.

Trains use B. & O. Station at 63rd St., Chicago, and at South Chicago, Whiting and Indiana Harbor.

Grand Central Station, Fifth Ave. and Harrison Street, Chicago

H. J. Gray, G. W. P. A., 225 S. Clark St., Chicago
Phone Harrison 4733; Automatic 51-027[illegible]

Revell & Co.
Special Sale
Factory Surplus Stock
Office Desks
One of the Bargains

37.50 Quartered Golden Oak, 5 ft. long.

This week we place on sale the balance of the factory surplus stock of office desks recently purchased by us.

These desks will be sold at reductions of 25% to 40%.

They are substantially built and well finished.

The lot includes a variety of styles and sizes.

The values are unusual.

ALEXANDER H. REVELL & CO.
Wabash Ave. and Adams St.

YOUR outdoor sketching will be more pleasant and the results better if you supply yourself with the proper equipment.

Devoe makes, imports and handles supplies of all kinds for artists or amateurs, and has the largest stock to select from, at prices satisfactory to you.

Headquarters for Ceramic Supplies, including Brushes, Golds, White China, and other wares for decorating.

China firing a specialty.

Devoe
14-16 W. Lake St., near State.
Elevated trains stop at our door.

BUNGALOWS

Do you want to see the prettiest, most attractive bungalows ever built in or around Chicago?

Do you want to own a home that is altogether attractive and which you can buy on easy terms?

We have just what you want at prices to suit your pocketbook.

Phone or write us and let us show you.

H. O. Stone & Co.
76 W. Monroe Street
Phone Randolph 300.

Up North Where Big Fish Abound

Northern Wisconsin—the region of 1,000 lakes—majestic forests and clear cool air.

The home of the lordly muskellunge—the gamy bass and the fighting brook trout.

Nine fish hatcheries are constantly replenishing these waters—the sport is always keen.

Chicago Milwaukee & St. Paul Railway

Special Fishermen's Train from Chicago every Friday at 6:10 p. m., operated on fast schedule. Returning, special leaves North Country, Sunday evening, arriving Chicago Monday morning. Regular train leaves Chicago at 8:30 p. m.

Sleeping Car, Dining Car and Coach Service

Map of the North Country and other Summer outing literature free on request.

Tickets: 52 W. Adams St., Marquette Bldg., (Tel. Harrison 4163, Auto. 608-126) and Union Passenger Station, Chicago
GEO. B. HAYNES, Gen. Pass. Ag.

Special Sales
on Chicago-Made Electrical Appliances During
Market Week
August 2nd to 7th

MAYBE you never imagined that right here in Chicago are made many of the convenient Electrical Appliances you have long wished you could own. In order to make it easy for you to purchase these appliances and to show you what a long list of them there really is, we have placed all Chicago-made products on sale at

Special Discounts
During This Week Only

Every Chicago-made Electrical Appliance on display at any of our salesrooms listed below is offered at a special reduction from the regular price during this week only. The following Electrical Appliances are among those included:

Washing Machines
Vacuum Cleaners
Ironing Machines
Dish Washers
Curling Irons
Flat Irons
Percolators
Toasters
Electric Signs
Shaving Mirrors
Electric Grills
Portable Lamps
Electric Ranges
Electric Vibrators

Be sure you visit our nearest salesroom during Chicago Market Week. Special window displays, special features and special discounts—no obligation to purchase.

Commonwealth Edison Company
Edison Building, Adams and Clark Streets
Salesroom: 137 South Clark Street

BRANCH APPLIANCE STORES:
ELECTRIC SHOP, Michigan and Jackson Blvds.
9163 South Chicago Avenue
5646 West Lake Street
2837 North Kedzie Boulevard
5601 Lowe Avenue

Wm. D. McJunkin Advertising Agency, Chicago

Prosperity Exposition Chicago

OPENS September 15th
CLOSES October 1st

RIGHT IN THE HEART OF THINGS!
ALL ROADS LEAD TO IT!

Accessible by trolley (2 lines direct to grounds) and transfers from all points.

On automobilists' favorite thoroughfare (Lincoln Park Drive).

Pleasure boats land within 100 feet of entrance.

WHAT IT IS

A World's Fair Under Canvas!
A Score of Coliseum Attractions in One!
An Educational Measure Beyond Compare!
Good Wholesome Fun for Everybody!
(NO SPIRITUOUS LIQUOR OR ROWDYISM)

Every Time You Pay Admission You Assist a Worthy Charity

ALL ACCREDITED CHARITABLE ORGANIZATIONS BECOME BENEFICIARIES TO THE EXTENT OF 25%.

ORGANIZATIONS INVITED TO INVESTIGATE

EXHIBITORS AND CONCESSIONAIRES

Informed that there are still choice space opportunities, but—"You'll have to hurry!"

OFFICES:
1100 to 1116 North American Building

SUBSCRIBE FOR THE TRIBUNE

DOWNPOUR HITS STATE; DISABLES MANY COUNTIES

Chicago with 2.12 Inches of Rainfall Comes In for Its Share.

Practically all of the state of Illinois was visited by one of the heaviest rains of the season yesterday.

Chicago did not escape the downpour. North shore towns from Rogers Park to Waukegan suffered most and in many instances the damage will reach thousands of dollars.

In Chicago proper, the total downpour registered 2.12 inches, but was much heavier in some of the suburbs and other counties of the state. The excess of precipitation since Jan. 1 has been 3.80 inches.

Shortly after 10 o'clock Monday night a steady downfall began, which continued until noon yesterday. In many cases the drainage systems of cities and villages proved inadequate and the water was backed up to a depth of two feet.

Winnetka Suffers.

In Winnetka pavements were washed away and country golf clubs flooded. No one appeared on the streets without boots and only boats were seen in the streets.

Automobile tourists, caught in the sudden downpour, scurried for shelter afforded by roadhouse stables. Many cars were stuck in the roads.

The New Trier Township high school in Winnetka was flooded to the second story. The boiler room overflowed. Desks and chairs floated out into the road through windows which had been broken in by the brush of water.

The Indian Hill golf course was entirely submerged and consequently a golf tourney, scheduled for the day, was indefinitely postponed.

In Kenilworth and Lake Forest thousands of dollars damage was suffered. Many drainage pipes were washed away. All city employes were put to work cleaning out the clogged sewers early in the morning.

Only one out of every ten telephones was in service.

Electric light conduits were uprooted, leaving the village in darkness.

Driven from Beds.

Scores of families were driven from their beds in the vicinity of West Forty-seventh street and Kedvale avenue, in Chicago. The Brighton Park police station housed many refugees, as nearly every basement in the neighborhood was flooded.

In Joliet the east side was sleepless when rain again commenced falling. It swelled waters of the Illinois and Michigan canal and Hickory and Spring creeks. East side streets became rivers and a score of residences were under water.

Several bridges in the eastern part of Will county are being watched. It is thought the structures will hold out until the flood abates.

Ottawa Hit Hard.

Ottawa and vicinity also were hit hard. Railroad tracks and bridges were washed out and roads made almost impassable.

Oats and corn were badly damaged, and the loss to farmers will amount to many thousands of dollars. Four bridges in Dayton township were washed out.

MIDDLE WEST SUFFERS.

The weather man has vented the full force of his fury on the middle west in the last forty-eight hours. Storms over the great lakes and winter weather in Iowa and Missouri were reported in dispatches to Chicago last night.

JUDGE LINDSEY GUILTY OF CONTEMPT OF COURT.

Denver Juvenile Jurist Loses in Case Involving His Refusal to Testify in Murder Trial.

Denver, Colo., Aug. 3.—Judge Ben B. Lindsey of the Denver Juvenile court today was found guilty of contempt of court by District Judge John A. Perry. Sentence was deferred pending Judge Lindsey's return from the east.

The contempt case resulted from the Juvenile judge's refusal to reveal on the witness stand what he claimed was a confidential conversation with Neal Wright, 12 years old, whose testimony in Criminal court had much to do with the acquittal of his mother, Mrs. Berta Wright, charged with the murder of her husband.

Mrs. Wright was charged with the killing. Neal Wright testified at the trial that he, not his mother, fired the shot, and that it was accidental. The district attorney claimed that Neal previously had told a different story to Judge Lindsey.

Judge Lindsey to Appeal Case.

Ogdensburg, N. Y., Aug. 3.—Judge Lindsey, who delivered a Chautauqua address here today, stated tonight that he had directed his lawyers in Denver to appeal from the judgment of District Judge John A. Perry, who found Judge Lindsey guilty of contempt in the Wright case. Judge Lindsey plans to return to Denver about Sept. 1.

ILLINOIS GUARDSMEN GET LESSON IN ROAD BUILDING.

Sixth Regiment, in Camp at Dixon, Works to Repair Highway Made Impassable by Rain.

Dixon, Ill., Aug. 3.—[Special.]—The Sixth regiment, I. N. G., in camp at Camp Dunne, was given a workout today not on the official program. The roads to the camp, by reason of the heavy rains of the last few days, are impassable, so a detail under Lieut. Preston with the mule teams worked all day hauling crushed rock and making the road passable.

The boys of company G started a real skirmish in the camp. Company E of Sterling took them on, and when the fight was over, it is reported, one man had lost an eye. Twenty men landed in the guardhouse.

Gov. Dunne passed through Dixon tonight on his way to Chicago from the west. He will return on Friday to review the regiment.

Flood Sport the Latest.

While heavy rains were falling over the state yesterday, causing much damage to property, some persons were enjoying the "deluge." Not the least of these were youngsters with sailboats, who gathered at every eddying corner and launched their craft. The "future president" in this picture certainly has a trim little, neat little vessel.

CITIZEN RESERVE PLAN SUPPORTED

Immediate Adoption of System Is Urged in Report of Security League.

New York, Aug. 3.—[Special.]—Immediate adoption of the "reserve system" by the United States army is urged in a report of the army committee of the National Security league, made public here today.

The report, signed by Henry L. Stimson, chairman of the committee, emphasizes the lack of national preparedness brought out in other reports of the same organization and in recommendations made to congress by various bodies, and "adopts without reservation the recommendation of the general staff of the army for the strength of our trained first line of national defense."

"With the reserve system," it says, "the army would be a school graduating a steady procession of trained soldiers, all pledged to defend their country if it is assailed and ready for service at a moment's notice. Our army costs us approximately $100,000,000 a year, and we are not getting adequate return for the money.

No Progress in a Decade.

"For ten years we have had about 90,000 men under training continuously at a cost in round numbers of $1,000,000,000, yet we have no more trained men available today for the immediate defense of our country than we had ten years ago. Had the same expenditure been made under the reserve system we would have today an available trained force of regulars of at least 200,000 men instead of the 40,000 we actually have.

"A total expenditure of $35,000,000 in ten years has given Switzerland a trained army of nearly 500,000 men. The total cost to the government of each Swiss soldier during that entire period has been $130. The cost of each American soldier during the same period has been $10,000.

"This is due in part to a faulty military system and in part to a political pork barrel system. That the abuses and extravagances of the latter should extend to our military system is the natural consequence of our lack of a national executive budget. Before more money is spent on our military forces it should be possible so to reform our methods that we may spend more wisely and economically that which we do spend."

Unpreparedness Is Recited.

On the general topic of unpreparedness the report says:

"The great armed nations of the world have sufficient merchant shipping to transport to our shores in a single expedition a much larger force than we can possibly concentrate against it. The sea is no longer a barrier against invasion. From the recent landing of the allies in the face of powerful opposition on the restricted area of the Gallipoli peninsula an idea may be formed of the ease with which an invader could land at some point on our long stretches of undefended coast.

"The guns in our coast defenses can be fired only toward the sea. They cannot fire an effective shot in their own defense against a force attacking them from the land. In other words, our front doors are barred and guarded but our back doors are wide open and undefended."

Examine for Police Captains.

The city civil service commission announced yesterday that an examination for police captains would be held Aug. 24. On Aug. 23 an examination for assistant fire marshal will be held.

HOW LONG CAN GERMANY LAST?

by Carl Snyder, author of "New Conceptions in Science," "Das Weltbild der Modernen Naturwissenschaft," "American Railways as Investments"—in this week's issue of

Collier's
THE NATIONAL WEEKLY
5¢ a copy

MEXICAN BAND ELUDES TROOPS

Escapes After Border Battle in Which One U. S. Soldier Is Killed.

(Continued from first page.)

of arms and ammunition to him. If he is not eliminated shortly thereafter by the Mexican leaders who support the American policy, there will be armed intervention by this country.

In this event no doubt is expressed that the United States will send a relief column to Mexico City.

Villa Column Annihilated.

Galveston, Texas, Aug. 3.—The Villa column, under Gen. Rodolfo Fierros, which recently penetrated Carranza territory as far as Pachuca, virtually was annihilated yesterday between Queretaro and Irapuato, according to a report reaching the constitutionalist consulate here today.

Villa Denunciation Denied.

El Paso, Tex., Aug. 3—A number of foreign shopkeepers of Chihuahua arrived here today. Their departure was occasioned by the confiscation by Gen. Villa of their wares.

"Gen Villa did not say 'If the United States does not like my actions, it can go to hell,' as quoted in dispatches yesterday," said one of today's arrivals. "What he did say was: 'My telegraph lines are open to you. You may protest to your governments. If they do not like it, they can come; I am ready for them.'"

The remnant of Gen. Jose Ynez Salazar's force operating in western Chihuahua was picked up today by a patrol of the Twelfth cavalry at Pelayes, N. M., and taken to Columbus, N. M. It is expected that they will be turned back into Mexico under a recent war department order.

Mexico City Gets Food.

Mexico City, Aug. 3.—Gen. Pablo Gonzales, commander of the Carranza forces, told the Associated Press today that with his army had come sufficient food supplies plentifully to supply all the needs of the population of the federal capital for at least one month. A commission will commence the distribution of the foodstuffs tomorrow. Gen. Gonzales said that communication both by rail and telegraph has been reëstablished. He asserted that order has been restored everywhere in the federal district and that business once more was assuming its normal course.

Capital Taken Monday.

Guadalupe, Hidalgo, Mexico, Aug. 2.—[Delayed in transmission.]—Mexico City was captured this [Monday] morning at 10:30 o'clock by the forces of Gen. Carranza, under Gen. Pablo Gonzales after considerable street fighting. Gen. Gonzales has the federal district surrounded and claims to have cut off all retreat for the fleeing followers of Emiliano Zapata.

EGAN WITNESS' MEMORY WEAK ON CROSS QUIZ

Detective's Partner Can't Recall Who Gave Him Tip to Arrest Clairvoyants.

John Dempsey, former partner of Detective William Egan, who, with Detective Walter O'Brien, is on trial for accepting bribes through "Barney" Bertsche, "the fixer," to permit Frank and James Ryan to carry on swindling operations in clairvoyant parlors, exhibited an exceedingly bad memory yesterday when put on the stand by the defense.

Under direct examination by Attorney Charles E. Erbstein he corroborated Attorney Erbstein's opening statement to the effect that it was he, Dempsey, and not Egan, who suggested raiding the clairvoyant parlors at 1316 Michigan avenue on the occasion the famous red book of "suckers" was captured by Egan and returned to Ryan after the payment of a bribe of $500, according to the state.

Under cross examination, Dempsey professed inability to remember who gave him a tip that Frank Ryan, a fugitive from justice, was operating the clairvoyant parlor on Michigan avenue. He said, however, that one incentive he had for attempting the arrest himself was that he understood the authorities of Boston, Mass., had offered a $300 reward.

Where She Got Seer Tips.

Policewoman Alice Clement took the stand for O'Brien and told of being assigned to comb the city for clairvoyants and get "readings." Asked how she found the clairvoyants, she said it was by traveling on streets which they favored as haunts, by talking with women who patronized them, and by reading the Chicago Examiner.

She said she got a reading at 1128 Michigan avenue and swore out a warrant for D. K. Ross [Frank Ryan and Harry Waite both operated under that name]. She said she also visited 1128 Michigan avenue, but failed to obtain a reading because the professor recognized her. She also testified to failure to obtain a reading at 204 North State street, where James Ryan operated, but said she saw a man there she recognized as the same she had seen at 1128 Muchigan avenue.

The policewoman's promptness in answering the questions propounded to her contrasted with the floundering of Dempsey, who had preceded her.

An Alibi Memory.

"Was it a man or a woman who gave you the tip about Ryan?" asked Prosecutor Johnston of Dempsey.

"A man."

"Was he an old friend?"

"I don't know."

"When had you last seen him before he met you and gave you this information?"

"That I can't say."

"Where did you meet him at the time he gave you the information?"

"I don't know exactly, but I think it was in front of the detective bureau."

"Did you promise to give him part of the reward if you got it?"

"Yes, sir."

"Did you take out a fugitive warrant (for Ryan)?"

"No; I didn't believe I had enough evidence to get a warrant."

"Don't you know you can get a warrant on authentic information and belief?"

"Yes."

"Then why didn't you get a warrant?"

"I don't know."

Egan's case was closed with Dempsey's testimony, with the privilege, however, of reopening to call three witnesses who were absent.

Will Attack "Red Book."

Introduction of evidence in O'Brien's behalf was then begun. Lawyers for both sides predict that the end of the week will see the finish of the case.

The "Red Book," in which were kept the records of clairvoyant victims, will be the chief object of attack from the attorneys for the defense when they face the jury, it was said yesterday. The book, they will say, is a fraud—the product of a single sitting by an expert penman.

NEWS PURELY PERSONAL.

SECRETARY OF THE TREASURY McADOO left Cornish, N. H., with Mrs. McAdoo for their summer home at North Haven, Me., after a stay of eighteen hours with President Wilson at Harlakenden house.

PROF. WILLIAM R. ARTHUR of Washburn College of Law, Topeka, Kas., has been appointed professor of law at the University of Colorado.

BISHOP JOHN H. VINCENT, founder of the Chautauqua movement and chancellor of the Chautauqua assembly at Chautauqua, N. Y., has resigned because of age and failing health.

A+B

ROGERS PEET CLOTHES EXCLUSIVELY
EXCLUSIVE AGENTS FOR ROGERS PEET

Plenty sizes left in those mixture Sack Suits that were $20 to $30

$15 Now

Now for the highest and best grades:

Mixture sack suits $35, $38, $40 and $45 formerly—at savings anywhere from $7, $10 and as much as $12 on each suit.

ANDERSON & BROTHERS
Washington and Wabash
GARLAND BUILDING
(Formerly at 104 W. Madison St.)

PAINTERS VOTE TO END STRIKE

Last of Chicago's Labor War Will Be Settled, Maybe Today.

TO GET AN INCREASE.

The strike of 10,000 painters practically is ended, according to an announcement of officials of the Painters' District council yesterday. Ten local unions voted last night on a referendum to accept a settlement proposition and return to work.

The result of the vote in a majority of the locals was favorable to termination of the strike, it was said. Secretary L. P. Lindloff of the district council asserted figures on the result of the vote will be compiled today.

Favor Walkout End.

Several locals voted Monday night. All were in favor of ending the walkout, it was said. Should the total result show a majority for acceptance of the proposition, working agreements will be signed with the employers today or tomorrow and the men will return to work immediately.

The strike has been in progress since March 1. The plan voted on provides for arbitration of future disputes along the line of uniform agreement proposed by the Building Construction Employers' association and President Simon O'Donnell of the Chicago Building Trades council. It will run for three years.

Employers Concede.

A concession made by the employers in return for the arbitration clause is a raise of 2½ cents an hour for the last year of the agreement. This will bring the scale up to 72½ cents an hour.

The agreement, according to officials, also grants men the right to refuse to work on imported materials which have been made by men not receiving a union wage scale, acceptable to the Chicago organization. With the settlement of the painters' strike, all labor troubles in the Chicago building industry will be cleared away.

JOHN R. LAWSON'S LAWYERS APPEAL TO SUPREME COURT.

Ask Colorado High Jurists to Stay Sentence of Life on Coal Strike Leader.

Denver, Colo., Aug. 3.—An appeal to the Colorado Supreme court was filed today by attorneys for John R. Lawson, former coal strike leader, convicted of the murder of John Nimmo, a deputy sheriff.

A petition was filed for a writ of error and a supersedeas to stay the execution of the sentence of life imprisonment pronounced by Judge Granby Hillyer in the district court of Las Animas county.

The appeal makes the same allegations of error that were made in the application for a new trial recently denied by Judge Hillyer.

The Colorado Supreme court already has before it a petition for a writ of prohibition to bar Judge Hillyer from presiding at future trials growing out of coal strike disorders.

SAVE SCRANTON, PA., SCHOOL

International Correspondence Men Raise $500,000 Necessary to Ward Off Failure.

Scranton, Pa., Aug. 3.—[Special.]—The $500,000 necessary to save the International Correspondence schools was practically raised today, with a rush of contributions from $100 to $10,000. The banks of the city are taking $300,000 in collateral trust notes of the company and the remainder of the $500,000 is being taken up by popular subscriptions. The $500,000 issue is guaranteed by the real estate of the schools.

Runs Down Boy and Speeds Away.

Stanley Larson, 7 years old, 1628 North Sawyer avenue, was probably fatally hurt late yesterday when he was knocked down by an automobile moving van. The rear wheel struck him, throwing him forward, and then passed over his abdomen. The chauffeur drove away at high speed after hearing the cries of witnesses.

I.C. SMOKE TO GO? NEW TERMINAL PLAN GIVES HOPE

Directors Say Proposed Three Level Track Scheme Is for Electricity, 'If Necessary.'

Officials of the Illinois Central railroad are contemplating electrification in connection with the ultimate development of their property in building a new terminal.

Plans for a three level track layout, as submitted to City Engineer John Ericson, involve electrical operation. Steam operation is considered impracticable in a terminal having three levels. A. S. Baldwin, chief engineer for the Illinois Central, prepared the plans to enable the city to fix the grades for viaducts to reach the proposed harbor.

Nothing Definite Yet Decided.

Officials of the company insist nothing definite has been decided on electrification, although they admit that "the ultimate development" of the property would make necessary the use of some motive power other than steam. Negotiations are now being made with other railroads to join with the Illinois Central in using the new terminal and the construction plans depend to a large extent on the success of these negotiations.

In the track layout submitted to the city the low level is designed for suburban trains, the middle level for trains entering from the south, and the high level for those coming in from the west over the St. Charles Air line.

New Railroad Terminal.

The city is preparing an ordinance approving the proposed south shore park development and incidentally the general scheme for a new railroad terminal. Viaduct levels are to be specified in this ordinance.

"We are not saying that this track layout is the one which will form a part of our plans," said an Illinois Central official. "We merely wish to show the fullest possible development so that our interests will be protected. We wouldn't want to have those viaducts built so low we couldn't use our property to advantage."

SENATOR E. S. SMITH HEADS CENTENNIAL COMMISSION.

Organization to Plan Celebration of 100 Years of Illinois Statehood Ready for Work.

State Senator E. S. Smith of Springfield is the new head of the Illinois centennial commission that will map out the program for the celebration of the 100 years of Illinois' statehood. Senator Smith, a new member of the commission, was elected at a meeting in Chicago yesterday.

Mrs. Jessie Palmer Weber of Springfield was reëlected secretary. Members of the permanent commission are:

SENATORS—John Dailey, Peoria; M. B. Bailey, Danville; Edward J. Hughes, Chicago; E. S. Smith, Springfield; Kent E. Keller, Ava.

REPRESENTATIVES—John S. Burns and Thomas Boyer, Chicago; Homer J. Tice, Greenview; John Huston, Blandinsville; William J. Butler, Springfield.

"HISTORICAL" MEMBERS—President E. J. James, E. B. Greene, and J. W. Garner of the state university; Mrs. Jesse Palmer Weber, Springfield, and Otto L. Schmidt, Chicago.

The commission is a permanent body now and will proceed with plans for the observance of the anniversary to be held in Springfield.

Suicide After a Quarrel.

Suicide while despondent was the verdict of a coroner's jury yesterday in the case of Mrs. L. M. Babcock, 1163 North La Salle street, who killed herself after a quarrel with her husband.

Unique Ladies' Tailors
63 East Adams Street
Entire Fifth Floor, Nepsenauk Building, near Michigan Ave.

Tailor-Made Skirt FREE During August

MADE to YOUR MEASURE

Scotch homespun mixtures—gabardines, club checks, etc., that are neat and serviceable, and very much in vogue for the coming fall and winter—fashion has decreed the plain tailored suit and here is an excellent value.

$65 Values
$35
Including Extra Skirt

Broadcloth, Baby Lamb, Velour and Foxglove suitings, styles selected from the latest designs of this country and Europe.

$80 Values
$45
Including Extra Skirt

Latest Styles
Greatest Values
Best Workmanship
Promptest Service

The Largest, Most Beautiful, Best Equipped Ladies' Tailors Establishment in America

SAYS VILLA SHOT CHICAGO FLIERS

Returning Aviator Pronounces Fish and McGuire Victims of Treachery.

SENT FALSE REPORTS.

Farnum T. Fish and Michael McGuire, Chicago flyers with the Villa aviation corps in Mexico, who were reported some time ago to have fallen to their death, really died with their backs against a wall.

Such is the story brought out of the troubleus republic to the south by Capt. William Mattery, who says he narrowly escaped the same fate himself after incurring the displeasure of Villa.

Mattery, a veteran balloon man before the advent of the aeroplane, arrived in Chicago yesterday with James Smith, his mechanician.

Gave Out False Report.

"Fish was what they call a society flyer," he said. "Micky McGuire was a regular professional, in the game for the money. It is generally believed they struck an air hole and were killed in the fall. That was the way the news was given out at Villa headquarters and both were buried with full military honors. Gen. Villa himself spoke very kindly and feelingly about their heroism.

"But I know how McGuire and Fish really died. They were shot by a firing squad—and that is just what I was slated for later.

Killed Because He Asked for Pay.

"How did Micky get in bad? Well, he was supposed to get $550 gold a month for flying. When they quit paying him he threatened to quit. So Villa got him out of the way—and I tell you the bloodthirsty hypocrite cried at Micky's funeral.

"Fish ended the same way. In his case it was a quarrel with some of Villa's dinky little generals."

Better Rubber—Better Service

Empire RED Tires
WEAR LONGEST

RED Rubber as we cure it makes the springiest, toughest tire known. Empire RED Rubber is a poor conductor of heat, which means less loss from friction. Empire RED Rubber doesn't deteriorate standing still, which means longer life. The Empire Non-skid Tread is extra thick, meaning more mileage.

Compare an Empire RED that has run four or five thousand miles with any other make that has given equal mileage. Then you'll know better than we can tell you.

Ask your dealer about them

EMPIRE RUBBER & TIRE CO.
Chicago Branch:
1627 Michigan Avenue
Factory and Home Office: TRENTON, N. J.
Makers of "Fourleen" Red Rubber Inner Tubes

POMPEIAN OLIVE OIL
ALWAYS FRESH
PURE-SWEET-WHOLESOME

Scholle's Semi-Annual Sale

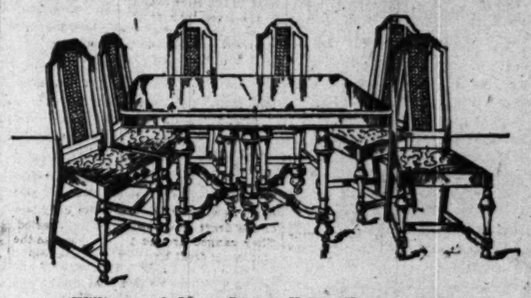

William and Mary Dining Table, Kenilworth Oak. Six Chairs; cane backs, blue leather seats. "Refectory Table," longer than wide, 4 ft. x 4 ft. 8 in. The name is derived from the tables used in the old monasteries. Sale price, table and chairs..... $98

YOU'LL never attend a furniture sale where there is more of the fresh and new in style and finishes than you'll find here now.

It's well worth your while to come here now even if you come here only to see the new things; every bargain we are offering is a regular Scholle article; fresh; new; and as good as money can buy.

The quality makes this a satisfactory place to buy; the price makes it easy to buy.

Here, for example

	Regular Price	Sale Price
Solid Mahogany Adam Easy Chair in denim	$ 45.00	$ 25.00
Roundabout Easy Chair in covert cloth	35.00	23.00
Hand carved Solid Mahogany Fireside Chair and Rocker in etched velvet, each	30.00	20.00
Chippendale Wing Chair in imported tapestry	30.00	19.50
Overstuffed English Davenport with loose cushion seat in imported tapestry	98.00	55.00
Imported Italian Walnut and Cane Reception Chair	30.00	18.00
Louis XV. Imported Walnut Table	85.00	52.00
"The Blenheim" Overstuffed Easy Chair and Rocker in imported tapestry	38.00	27.00
Adam Console Table in solid brown mahogany	30.00	22.00
Adam Mirror to match	24.00	17.00
Ivory Enameled Adam Chiffonier	95.00	65.00
Ivory Enameled Adam Triple Mirror	25.00	10.00
Solid Black Walnut William and Mary Dresser	165.00	90.00
Single Bed to match	100.00	55.00
Adam Bedroom Suite in Brown Mahogany: Cane panel Twin Beds, Dresser with hanging mirror, Dressing Table and Bed Table, 5 pieces	570.00	375.00
Imported Walnut and Cane Chaise Longue	125.00	68.00
Ivory Enameled 54-inch Adam Dresser	110.00	55.00
Black Walnut Queen Anne Bedroom Suite: Full size Bed, Bureau, Dressing Table, Bench, and Chair, 5 pieces	445.00	300.00
Sheraton Mahogany 54-inch Dining Table	140.00	95.00
Sheraton Mahogany Serving Table	70.00	40.00
William and Mary Kenilworth Oak Oval Dining Table, top 48 in. x 60 in. and 6 William and Mary Chairs to match, 7 pieces	95.00	68.00
Charles II. Oak Serving Table	60.00	30.00
Charles II. 54-inch Oak Dining Table	80.00	50.00
William and Mary 66-inch Oak Sideboard	90.00	50.00
Elizabethan Oak China Cabinet	235.00	98.00
Solid Mahogany Floor Lamp with silk shade, complete	50.00	25.00
William and Mary Brown Mahogany Writing Table	70.00	45.00
Adam Mahogany Bookcase	75.00	52.00
Solid Mahogany William and Mary Living Room Table	60.00	43.00
Solid Mahogany Writing Table	22.50	14.00

Scholle Furniture Co.
121 South Wabash Avenue
Between Monroe and Adams

The Chicago Tribune.

THE WORLD'S GREATEST NEWSPAPER.

FOUNDED JUNE 10, 1847.

ENTERED AS SECOND CLASS MATTER JUNE 3, 1908, AT THE POSTOFFICE AT CHICAGO, ILL., UNDER ACT OF MARCH 3, 1879.

All unsolicited articles, manuscripts, letters, and pictures sent to "The Tribune" are sent at the owner's risk, and the Tribune company expressly repudiates any liability or responsibility for their safe custody or return.

SWORN STATEMENT.

Net paid circulation of "The Chicago Tribune," as reported under oath to the United States government under section 4677½ of the postal laws and regulations, being the average from Oct. 1, 1914, to March 31, 1915:

Daily 326,807
Sunday 534,848

The above figures are exclusive of all papers which have been wasted, spoiled, returned, duplicated, delivered as complimentary, in exchange, as samples, which were missed or lost, or were late in arriving at their destination, or that remained unsold. They also are exclusive of papers paid for but on which money so paid has been refunded.

WEDNESDAY, AUGUST 4, 1915.

"Our Country! In her intercourse with foreign nations may she always be in the right; but our country, right or wrong."
—Stephen Decatur.

BUREAUCRACY.

Bureaucracy has suddenly revealed itself to comprehension hereabouts. The Eastland was the occasion. Bureaucracy is bound and tied to method. If the method be theoretically good, or if it be practically convenient, or if it have a background of long experience, it is, in the opinion of bureaucracy, proof against incident or accident, against fact or fate.

The disposition of a strongly centralized government, such as is needed for efficiency in many respects, is to become bureaucratic, and the tendency of a bureaucracy is to formulize a method and thereafter to worship the method.

This is a substitution of precedent for intelligence; but inasmuch as precedent is easy to follow and intelligence hard to come by or to exercise, the line of least resistance is followed.

When a fact makes wreckage of the precedent the impulse of bureaucracy is to come to the rescue of the method. It cannot, in official opinion, be wrong. It has been adopted. It has been tried. It acquires a certain divinity. If a fact opposes it, there must be something wrong with the fact. There cannot be anything wrong with the method.

In the case of the Eastland there could be nothing wrong with the methods of inspection and regulation. There must be something wrong elsewhere. The fact that the Eastland rolled over became, in the opinion of officialdom, negligible. What perversity caused it to do so would be incomprehensible, but the fact that it did could not possibly suggest that a change in method was necessary, method being eternal and inerrant.

"FORWARD LOOKING" STATECRAFT.

The Associated Press reports from Tokyo an interesting speech by Count Okuma. Referring to the war, the Japanese statesman "said he was not fearful of the outcome. Germany could not send troops to the far east, and, he added, 'It would not be impossible to make some arrangement with Germany to place the peace of the orient on a lasting footing.'"

This from England's ally throws an instructive light upon Japanese statecraft, which, as THE TRIBUNE takes frequent occasion to remind Americans, is a thoroughly practical affair concerned singly with the advancement of Japanese interests and not with those lofty considerations of Humanity and Civilization which we in America are told must be the aim of our own policy.

Two American clergymen have been inviting us of late to accept the amiable assurances conveyed by Japanese officials on various occasions, especially banquets. We invite Americans, and especially those at Washington who have to do with American policy, to meditate upon this utterance of Count Okuma and upon the prospect it promises. If Germany triumphs and sets up a Great European empire in the west any one who doubts Japan will make convenient terms with the victor is too sentimentally befogged to be at large without a guardian. Pacifist United States would then be pleasantly situated between a militant empire of the far east and a militant empire of Europe, recalling the description of a certain amiable, ingenuous president as "a large body entirely surrounded by men who know exactly what they want."

These are considerations which congress may ignore under the influence of pork and pacifism, but if the American people have any interest in the security and future progress of their country they will see to it that our defenses are not limited nor our diplomacy directed by the theory that other governments are engaged in a labor of brotherly love and national self-sacrifice.

ENCOURAGING TARIFF PROSPECTS.

The prospects of transferring tariff making from the expediencies of party politics to scientific methods seem more encouraging.

A tariff league with determined and intelligent backing has been perfected, the new federal trade commission, which might have busied itself with any of a dozen possible duties, has deliberately specialized in a swing around the country under the section of the law giving it the right "to inquire into and report to congress on all conditions of trade in this country and in foreign countries and all that may affect the foreign trade of the United States and may recommend legislation to congress," Washington dispatches have been received from authoritative sources insisting that President Wilson has already determined to appoint a commission within the next few months with orders to recommend such legislation as is considered wise for furthering American commerce, and the department of commerce has comforted the business men who have undertaken the development of an American dyestuff industry with the assurance that every precaution will be taken to prevent "unfair foreign competition" following the reëstablishment of trade routes.

These are noteworthy signs, for the tariff problems are acute and far more complicated now than under ordinary conditions. Whatever schedules were proper before the outbreak of the European war, no measure framed then can provide the correct measure of protection for the peace that will come and also the attacks that will be directed on our "infant" industries started during the war. American manufacturers are being urged to extend their facilities for making dyestuffs and the chemical men have shown unusual bravery. Herbert H. Dow, president of a Michigan company, appeared before the commission and asserted that, although indigo, the most important of all dyes, had been a German monopoly, Americans are rapidly developing the process. "We would spend more money on these dyes if we were sure the present price would hold," he is quoted as saying. "If there is some kind of a tariff which would take effect when the price is down and not when it is steady or going up, I think that we could compete with Germany on equal terms." Such an arrangement would forestall the German method of cutting the price temporarily in one section of the trade to choke off opposition and would at the same time protect the American manufacturer and the public. Chairman Davies, at the same hearing, was authority for the statement that the method followed out in indigo was the common practice in all lines.

But such tariff making is new and complicated for a body of 500 unadvised partisans to settle upon. Men who argue for this or that sort of a tariff under these conditions are about as likely to get trustworthy results as a blind man has of finding a needle in a haystack.

INTERVENTION IN MEXICO.

Seemingly authentic if not formally authorized reports from Washington insist that the president is now confronting the immediate duty of armed intervention in Mexico. The appeal to Mexican factions made early in June has gone the way of prior negotiations, and a rumored term for getting together has expired. We now have a report that the A. B. C. governments and the ranking Latin American diplomatic representatives at Washington, those of Bolivia, Uruguay, and Guatemala, are to be invited into conference looking to early action.

The policy of inviting leading Latin American governments to our council table at this critical stage of our national policy must be viewed as a delicate and dubious experiment. Its purpose obviously is to conciliate Latin American opinion, to disarm suspicion and fear of our intent, which the president is determined to place upon the highest altruistic plane. But desirable as it is for us to cultivate more confidently friendly relations with the more stable Latin American nations, a general invitation for them to help in the formulation of a policy so onerous and important to us is not likely, in our opinion, to have the effect the president desires.

Mr. Wilson's notion of what Sig. Carranza calls the Latin soul is not very correct, unless we must dismiss as error the judgment of men who have spent their lives in touch with "that very fiery particle"; and while his conscience may approve his course on idealistic grounds, his worldly judgment, so acute in matters political at home, may err widely as to political results in Latin America. What seems to our confident power magnanimity gets translated south of the Rio Grande as pusillanimity. The fear of us as the colossus of the north is underlaid with contempt for us as inconsistent, pretentious, softly self-indulgent, undiscerning, blustering but to be outblustered. The rhetoric and ingratiating externals of diplomacy cover in official intercourse, but ought not to hide from us this truth.

If the governments of distant countries like Bolivia, Uruguay, Argentina, or Chile are to be invited to help cook our broth, it is to be hoped there will be no doubt of the chief cook. If we are about to undertake the costly task of intervention, the end of which no wise man will pretend to predict, there ought to be no question that our paramountcy will be recognized and secured. Our interests are in fact and beyond debate paramount. We are deeply concerned with conditions in Mexico, a neighboring state, into which our people have been encouraged to go in numbers and to invest heavily, and for whose conduct the powers in a serious degree hold us responsible. We have suffered most grievously. We are to bear the burden of intervention.

If in spite of all this we do not insure our freedom of action now and as events develop, we shall invite vexatious and costly complication, while impressing the Latin American mind even less favorably than in the past. We did not call on Latin America to help us deal with Cuba on the first occasion or the second, and we are not going to win Latin American confidence and respect by waving legitimate claims to deal thoroughly and with assured benefit to ourselves with the problem Mexican anarchy has thrust upon us.

Intervention by the United States will bring to the Mexicans better conditions, social, political, and economic, than they can hope for from their own native leaders, but we owe it to ourselves to refrain from entangling alliances and from premature or improvident pledges.

Editorial of the Day.

SOUTH AMERICAN TRADE MYTHS.

[From the New York Times.]

In an address before the Philadelphia chamber of commerce on "Trade Possibilities in South America," ex-Senator Theodore E. Burton of Ohio, who has lately made a tour of the Latin-American republics, attacked two of the prevailing notions which have done much to prevent Americans from embarking in trade with the nations south of us. Long credits, Mr. Burton insisted, are not essential to successful commercial intercourse with South America, and he declared also that South American merchants do not insist that goods shall "conform to their style," that they must be packed in certain ways, and the prejudices of the customer considered in every sale. On the contrary, he believes that the South American is quick to buy new things when they are properly brought to his attention. That is to say, trade in South America is like trade everywhere else. Good salesmanship is essential and the goods must be worth the buying.

English is not commonly spoken in South America. No matter how expert a salesman may be, if he has not a command of both the Spanish and Portuguese languages, he should remain at home. Mr. Burton's observations in South America led him to infer that "we have not bothered ourselves about foreign trade except in articles that are sold with ease." In other words, we have not as yet bothered about it at all, and it is well worth bothering about. Combination of interests is necessary to the upbuilding of export trade. Small manufacturers cannot often gain success in strange markets. South American trade is a big thing and we must go after it with large ideas and the means to carry them out.

THE COOK CROOK.

Edith Wharton, the novelist, was talking in New York about French housekeeping.

"The one drawback," she said, "is that your cook does your marketing. She markets for cash, too. The result is a very frank kind of cheating.

"I once said to a cook in Paris:

"'Now, if you are strictly honest I'll give you 5 francs extra at each month's end. What do you say?'

"The cook hesitated, then she answered:

"'I'll think it over carefully, madam, and let you know my decision this evening.'"—Omaha Bee.

A LINE O' TYPE OR TWO.

Motto: How to the Line, let the quips fall where they may.

AN O'ER TRUE TALE.

I'VE fished in these waters for many a year,
With fairly good luck, for the fish have been eager;
But now nothing's doing at all around here,
Results, s. to s., up to date rather meager.
The lake's just like Simon the Simpleton's tub;
There's not a fin in it that waits to be taken.
In vain I fling greenbacks, in vain change to chub,
Dowagiac ditto, and rind of the bacon.

I've spat on the bait 'ere I flung it afar,
Performing the famous old office with unction;
So help me, the bass simply chuckle "Har! Har!"
And flaunt e'en this solemn old fisherman function.
I float o'er the flats, but—oh, well, to be brief,
They've always been punk, and than now never punker.
I fool and then foozle on Five Fathom Reef;
But nix! might as well fling my bait in a bunker.

The fishing's a fright; but the change of the moon,
With northerly winds to southeasterly shifted,
A sky overcast, and the cry of the loon,
It's likely some loot from the lake will be lifted.
'Sides, why make a holler when health's to be had?
Dear Lake-o-Mine's bosom yields daily new vigor.
And then, as for bites, I should worry, bedad!
I've more than I wish, and then some, from the chigger.

ARIES.

ABOUT this time o' year constant readers inquire when we intend to take our vacation, offering to take theirs at the same time; but to disclose our vacational plans would be unfair to the circulation department, which would not like to lose, frexample, Mr. Siason Thompson for even a fortnight.

Hurry Up and Take Your Time, or Take Your Time and Hurry Up.

Sir: Life behind the steering wheel is getting complexer and complexer. North side signs say "Slow Down," west side signs say "Slow Up," while downtown, for failing to make a quick getaway after being stopped for a bawling out, one is told to "Hurry up and run slow." What do you advise? C. A. M.

AMONG those on the Manitou when she went aground was Hon. James B. Forgan. First time, probably, that the Hon. Jim was ever stranded.

THERE MUST BE A LOT OF THEM.

[From the Linotype Bulletin.]

Help Wanted—First class machinist-operator to run model 10 in town of 1,000. Preference to practical printer who can handle trombone, cello, or trap drums in good orchestra, and who has $3,000 to $5,000 to put up brick building. Attractive proposition, absolutely safe. No experiment. Address ——, Niobrara, Neb.

YESTERDAY morning the links of the Indian Hill Country club were a casual lake, only the tops of the bunkers being in sight. At Kenilworth we drove through a couple of feet of water. Yet skeptics say the war in Europe has nothing to do with the weather in this section.

The Busiest Person.

Sir: My idea of the busiest person in creation—except a colyum conductor who also runs a car and plays golf—is the designer of handbags for women. What's yours? R. H. C.

FROM the censor's list of cut-outs:

"Greater Love Hath No Man [Metro]. Striking man on head with poker."

VAUDEVILLE ENGLISH.

[From the Temple theater programme, Detroit.]

This act should have a special appeal to that large class of theatergoers who take delight in clean and innocent comedy whether it involves any race or country.

ON the programme of the Lyric theater, Knoxville, Ill., we read:

"All films are censured. Affords a means of relaxation for St. Alban's students."

Knocking is certainly great relaxation.

DOING ANYTHING FOR YOUR WIFE'S HEALTH!

[From the Tabor, Ia., Beacon.]

Ten kegs of beer, eight gallons in each, a case of beer and a quantity of whisky, this is what Pres Warden has ordered from May 6 to July 6 for his wife's health, according to evidence introduced in the hearing of Warden before Judge George H. Castle, at Shenandoah.

DR. CAMPBELL of Lick observatory observes that science rules the world. But it doesn't seem to be able to do anything about this weather.

FAN'S DIARY.

(Censored by Ursus.)

MONDAY: Never have I enjoyed such a weekend as that at Diana's. The nine Muses had been booked for the entertainment. I thought Erato would get into trouble, since Argus sat in a first row, but, strange to say, his hundred eyes were fastened upon her throughout the recitation, and he applauded with zest. Thalia pulled off some new jokes; her comedy was rich! The Graces tried to put over some highbrow stuff, but few paid any attention to them.... I think I shall return to my favorite place, Arcadia. It is up to me to have the Satyrs over for a visit, and I'd rather they came to Arcadia. Those boys are high-spirited and sometimes get very rough.... I have just heard that one of the Furies, Alecto, was bit while doing her serpents up in a Grecian knot. Imagine having snakes for hair! What won't these modern girls do to gain notoriety!....

IF the author of "Romeo and Juliet" were living we would call his attention to the fact that Walter Trusty is cashier of the State Savings bank in Bassett, Ia.

THE HEIGHT OF SOMETHING.

Sir: One of the boys here [Dubuque] put four puncture-proof tires on his car and carries two of the common kind for spares. W. L. Y.

"'GEE, but We're Glad It's Over,' Say Mr. and Mrs. H. Spaulding."—W. G. N.

Let that go double!

MEBBE.

Sir: I, too, think that Henry Ford is a good fellow, but the suspicion will not down that his campaign against over-eating has some connection with the fact that a fat person looks like —— in a ——. R. B. D.

"SAMUEL D. CLOSE and Violet E. Chase, both of Decatur, were married this morning."—Springfield News-Record.

Overhauled!

Ever Have a Collar Fostered on You?

[From Capper & Capper's catalogue.]

Especially does the man of discriminating taste appreciate them when he compares them to the mass of cheap collars that the American manufacturers have fostered on the country.

THE lonesomest critter is a bachelor whose club closes on a holiday. Nowhere to go.

ONE THING THAT WON'T WORRY HIM.

San Rafael, Cal.: Sir—Husband soliloquizing over a plate of California fruit with cream and sugar: "Well, Luther Burbank won't have to invent a tasteless peach!" M. M. P.

"FANNIE heard him presently puffing an angry cigar."—The Red Book.

Perhaps, suggests J. F. H., it was loaded.

SPIRITUAL MASSAGE.

[From the Elgin News.]

Miss Muriel Kay, pianist, manipulated not only the keys of the instrument, but also the heart-strings of the audience.

FRIENDS of the Colonel, we peruse, discussed with him the future of the Progressive party.

THAT must have detained him about sixty seconds. B. L. T.

How to Keep Well, By Dr. W. A. Evans.

Questions pertinent to hygiene, sanitation, and prevention of disease, if matters of general interest, will be answered in this column. Where space will not permit or the subject is not suitable, letters will be personally answered, subject to proper limitations and where a stamped, addressed envelope is inclosed. Dr. Evans will not make diagnoses or prescribe for individual diseases. Requests for such service cannot be answered.

[Copyright: 1915: By Dr. W. A. Evans.]

CLOTHING FOR SUMMER.

AS we are now considering clothes for summer, we should remember that when the temperature of the air is the same as that of the body radiation and conduction are at zero. The temperature of the skin is around 97. Radiation and conduction occur from the surface of the clothes. Therefore, whenever the temperature of the air and of the chair seats is 90, or between that and 97, radiation and conduction are at a minimum. Whenever the temperature is at 97 radiation and conduction work backward. They serve to heat the body and not to cool it.

Wool picks up odors much worse than any other fabric. Wool is the most trouble of any of the fabrics from the washing standpoint. Cotton and linen are most durable under laundry conditions. While skins vary in their sensitiveness to fabrics, generally speaking wool is most irritating, then in order named come silk, cotton, and linen. Many skins are irritated by wool, to a few silk is harsh, but there is practically never any complaint of linen or cotton.

We get light from the opinions of people, of people of experience. Havard says: "Cotton underwear is not suitable for soldiers in the tropics or for any one subject to sudden change or for any one liable to undergo sudden severe exercise."

Simpson says: "Flannel underclothing is preferred over cotton by men in the tropics, as it prevents chilling."

Baseball players wear woolen undershirts, a breech cloth, and flannel leggings and cotton stockings, covered by woolen outer stockings. When not working they wear muslin underwear.

Football players wear a very light cotton undershirt, a heavy woolen jacket, a breech protection, light drawers, and woolen socks. Track men, jumpers, hurdlers, and weight throwers wear a breech protector, no underwear, and very light cotton track suits.

Men who work in boiler rooms and other hot places wear woolen underwear. I have been told by professional athletes that their craft need very little cover in winter. They go around without overcoats when other men suffer from cold. They shun warm cars and warm rooms. I am told by coal passers that when they wear cotton underwear they get crippled up with rheumatism.

HYPERTHYROIDISM.

Mrs. C. J. R. R. writes: "[1] Can excess of thyroid exist without tremor of hands? [2] Can hyperthyroidism be cured? If so, how?"

REPLY.

1. Yes.
2. Some cases by surgery, some by right living, some by medicine.

NO CONTRADICTION.

A. B. D. writes: "Is the sun treatment for anæmia harmful? Recently I read that needless exposure to the direct rays of the sun lessens one's resistance to disease and is harmful. This contradicts the statement made by a prominent physician that exposure to the sun is the quickest and best cure for anæmia, increasing the red corpuscles more rapidly than anything else."

REPLY.

There is no contradiction in the statement quoted. Sweet milk in a proper quantity is a good food, but eating milk can be overdone. If you have what is known as house pallor, a mild degree of secondary anæmia, exercise in the open air and a moderate amount of exposure to sunlight will cure you. There are other forms of anæmia which exposure to the sunlight will not cure; for instance, pernicious anæmia. It is easy to harm the skin by excessive exposure to the sunlight. Some pretty women would prefer diphtheria to freckles.

CAFFEIN IN COCA COLA.

R. S. P. writes: "Will you kindly repeat the objections to the use of coca cola?"

REPLY.

Coca cola contains caffein. Those who drink coca cola get the habit, just as do coffee drinkers. The coca cola habit has one advantage over the coffee habit—the drug does not contain the oils and aromatics present in coffee. It has some disadvantages as compared with the coffee habit. The drug is consumed on an empty stomach. The temptation to take many glasses a day is stronger than in the case of coffee. While some children drink coffee, more children drink coca cola.

HEART WEAKNESS.

A. P. writes: "Kindly inform me if a heart weak from rheumatism recovers? What kind of exercise would you advise? Are swimming and rowing too strenuous?"

REPLY.

1. In most instances, yes. In some instances no.
2. Graduated hill climbing is best. Swimming and rowing are good. The kind of exercise you take is not of so much importance. The important point is so to regulate the quantity of exercise as to build up the general muscles and never cause the heart to beat very fast, very hard, or irregularly.

NOT HARDENING OF ARTERIES.

A. A. B. writes: "I am 17 years of age and have been told that I have hardening of the arteries. [1] What are the causes of the disease and its symptoms? [2] Where may I go to be examined and to get proper treatment?"

REPLY.

It is a safe guess that you are not suffering from hardening of the arteries. Seventeen year olds do not have hardening of the arteries.

2. Old age, wear and tear, whisky, lead poisoning, syphilis. About the only possibility in your case is lead poisoning and the chance is strongly against that.
2. Most physicians have blood pressure testers.

LA MARQUISE DE FONTENOY.

[Copyright: 1915: By the Brentwood Co.]

WHILE Sir Lees Knowles is nearly three decades the senior of his intended bride, Lady Nina Ogilvie-Grant has every reason to congratulate herself on the matrimonial alliance which she is about to make.

She is no longer in the first bloom of youth, being nigh thirty; is not particularly well off; is marrying a rich man, and is thereby escaping from a somewhat tiresome home. It is a home so tiresome that it led her elder sister, Lady Sydney, in 1911 to join the theatrical profession, securing employment in George Edwardes' musical comedy company at the Gaiety theater in London as a member of the chorus.

She had been living for several years previously with her extremely evangelical mother, the widowed Countess of Seafield, at the quiet rectory of Shipston-on-Stour in Warwickshire and had found life unutterably dreary and conventional.

Presumably she did not find in the rôle of a chorus girl at the Gaiety theater all the good time that she had expected, for six months later, in March, 1912, she deserted the stage and became the wife of a country clergyman, the Rev. William Rice, rector of Sympson in Buckingham.

Lady Nina's brother is the eleventh Earl of Seafield. There are few more romantic stories than that of this earldom, even in its most modern episodes. Indeed, the story of the present earl is generally understood to have furnished the inspiration for the novel and play entitled "Little Lord Fauntleroy."

The fifth Earl of Seafield became insane. The sixth earl, his brother, therefore succeeded to vast accumulations of rent and, as long as he lived, provided a home for his numerous sons.

When he died, however, John Charles, his eldest surviving son, who succeeded as seventh earl, was asked to share the accumulations with his brothers. He refused, and thereupon they went to law. After the washing of a good deal of family linen in court the contest was settled in favor of the seventh earl, but left him so furious against his younger brothers that with the coöperation of his son he managed to secure the disentailment of the immense property.

In due course his son, Charles, succeeded as eighth earl and after spending a few years in the Life guards died prematurely, leaving the entire property, the whole of the Ogilvie and Grant estates, yielding an income of over $1,000,000, to his widowed mother, Caroline, daughter of the eleventh Lord Blantyre.

The earldom of Seafield, along with the minor dignities, which include the viscounty of Reidhaven, the barony of Ogilvie, and the barony of Cullen in Scotland, as well as the barony of Strathspey of the United Kingdom, carrying with it a seat in the house of lords, passed without a vestige of property to the young peer's uncle, James, who succeeded as ninth earl.

This ninth earl married three times and after enjoying his barren honors for four years died in 1888, whereupon his eldest son, Francis William, succeeded to the honors as tenth earl.

This peer, who had served for a time in the royal navy, had been exceedingly wild and after leaving both the service and Europe in consequence of some unpleasant scrape started out to New Zealand, where he met with all sorts of hard knocks and queer experiences, earning a precarious livelihood at odd jobs in the way of fencing, ditching, and as a farm laborer until he died as bailiff of a provincial court, a few months after succeeding to the honors, leaving a family by his wife, who was Miss Anne Evans of New Zealand.

On learning of the death of the tenth earl in New Zealand in practically destitute circumstances, old Caroline, Countess of Seafield, widow of the seventh earl and owner of all the great Ogilvie and Grant estates, was moved by family pride and also by pity to address a letter to the other widowed Lady Seafield out in New Zealand, offering to take charge of her eldest son, the eleventh and present earl, then a mere boy, to bring him home to England and to educate him in a manner befitting his position as eleventh Earl of Seafield, with the understanding that, if he conducted himself well, she would make him heir to the entire Ogilvie and Grant estates.

She intimated that she was ready to send out tutors and servants to bring him home from the colonies and to make an allowance to his mother, on the condition that the parent as well as his brother and sisters would break off all relations with him.

The young earl's mother, unlike the "Dearest" of "Little Lord Fauntleroy," declined to entertain this offer. She was one of the leaders of the Salvation army movement in New Zealand and came to the conclusion that her son's religious faith might be imperiled if he were brought up by so worldly a woman as Caroline, Countess of Seafield. So he was educated in New Zealand, one of the schools there undertaking to forego any demand for remuneration for the sake of having his name and titles on its books.

He was only twenty-two years of age when he married a New Zealand girl whom he had known from childhood, and who had sat beside him in the day school, the daughter of Dr. Joseph H. Townsend of Christchurch.

Not long after this marriage, the doctor, who was an elderly widower himself, made a most sensational match, leading to the altar Miss Anne Quayle Moore, the greatest heiress of New Zealand. Her father had left her a fortune of some $20,000,000. Both she and her husband were devoted to the young Earl and Countess of Seafield and made them a handsome allowance. The doctor is now dead, and Mrs. Townsend, who is considerably over sixty years of age, has intimated that she intends to bequeath her entire fortune to the young earl and to his wife.

Lord and Lady Seafield visited England for the first time shortly after the accession to the throne of Edward VII. and spent some time on the Ogilvie and Grant estates, the earl being hailed as the chief of the great clan of Grant, but visiting his ancestral home, Castle Grant, as an ordinary tourist, his grand-aunt, the old Countess, being absent at the time on the continent.

In due course the old countess died and left an extraordinary will, according to the terms of which the entire Ogilvie and Grant estates are left in trust for the benefit of the successor of the present earl in the family honors, his six year old daughter, Lady Nina Ogilvie Grant, who, what with the Ogilvie and Grant estates and the $20,000,000 or more of Mrs. Townsend of New Zealand, will be the greatest heiress in the British peerage.

The trustees are authorized to pay an allowance of not more than $20,000 a year from the estate to the present earl, allowances of $1,500 a year to his brother and to his two sisters, the Ladies Sydney and Nina, while the earl is only allowed to occupy his ancestral homes of Castle Grant and Cullen house at the pleasure of the trustees and for periods named by them.

THE RIVALS.

[From Jugend, Munich.]

The next torpedoing will take place in American waters. Wilson will sink Bryan to remain president.

The Friend of the People.

Letters for this department must be signed with names and addresses of the writers.

MUST PAY YEARLY INSPECTION FEE.

Chicago, July 31.—[To the Friend of the People.]—About two years ago I installed a projecting electric sign in front of my place of business and at the time paid $1.25 for electrical inspection at the office of the city collector. Since that time I again received notice to pay for electrical inspection, and again paid it. Now I am for the third time asked to pay $1.20 for electrical inspection on this sign, with the threat that unless it is paid in five days the current will be cut off and legal proceedings started. Can you advise how many times the inspection on this sign must be paid and if it is not for the same matter as covered by the first payment, what it is for? G. MELCHER,
4775 Milwaukee avenue.

Our records show that the electric sign was installed in 1912 at which time he was charged an inspection fee of $1.20. The second bill paid was for the annual period beginning Nov. 1, 1913, and the bill now open, which is questioned, is for the annual period beginning Nov. 1, 1914. In this connection I will say that the city ordinance provides for an annual charge on all electric signs, so that on the first of November of each year you will receive a bill amounting to $1.20 the same as that paid at the time of the original installation of the sign. RAY PALMER,
Commissioner of Electricity.

NOTIFIED TO PROCURE RECEPTACLES.

Chicago, July 31.—[To the Friend of the People.]—There is a garbage box in the rear of my property which is without a cover and has not been emptied for over two weeks. I have made complaints to the health department and the superintendent of the ward, but nothing has been done in the matter. Please see what can be done towards providing regular service for the removal of refuse and oblige.
JOHN FEDOSKY,
10528 Avenue G.

The superintendent of the Eighth ward has served notices along this alley to provide proper receptacles for garbage. The wooden box complained of in the rear of 10527 Avenue H has been removed. The alley, though unimproved, is in good condition, with service twice each week. P. MCCARTHY,
Assistant Superintendent of Streets.

MUST COLLECT ASSESSMENT FIRST.

Chicago, July 30.—[To the Friend of the People.]—We were informed a year ago that an alley would be opened in the block between Linden place, Catalpa street, Fullerton and Sacramento avenues, but nothing has been done up to this time. Kindly inform me as to the reason for this delay and oblige.
JOHN O'NEILL, 3010 Fullerton avenue.

The assessment for the above improvement is in collection next year, and we will get order of possession to open the street next year, after all the assessment has been collected, and all awards paid for property taken or damaged. In a condemnation proceeding the law provides that we must first pay awards for property taken or damaged before we can get possession, and it is, therefore, necessary to collect the assessment before the improvement can be made.
EDWARD J. GLACKIN, Secretary.

MAY PAVE ALLEY IN FALL.

Chicago, July 30.—[To the Friend of the People.]—Kindly advise me if the alley between Drexel and Ingleside avenues, just south of East Sixty-second street, will be paved this summer. The alley is almost impassable after a rain.
E. S. POWELL,
6246 Drexel avenue.

An ordinance has recently passed the council for paving the alley in the block between Drexel and Ingleside avenues, Sixty-second and Sixty-third streets, with concrete. We may be able to have the alley paved next fall, and will do everything we can to expedite matters. EDWARD J. GLACKIN, Secretary.

PAVING CARPENTER STREET.

Chicago, July 29.—[To the Friend of the People.]—What are the prospects for paving Carpenter street between Eighth and Eighty-first street?
F. J. BENANT,
6117 Calumet avenue.

Carpenter street, between Seventy-ninth and Eighty-first streets, is included in a system of streets ordered paved with asphalt, at a public hearing held April 9, 1915. It is not likely that we can have the street paved until next year.
EDWARD J. GLACKIN, Secretary.

VOICE OF THE PEOPLE.

MAKE ALL EMPLOYMENTS SAFE

Chicago, Aug. 2.—[Editor of the Tribune.]—The influence of THE TRIBUNE is one of the most powerful in the state and nation. May we not all hope that the influence of its editorial page will be used in favor of sanity, reason, and justice in this Eastland horror with which we are now dealing?

That this boat should have capsized at the wharf and drowned so many people is a disgrace to our civilization, as THE TRIBUNE has well said. But will it not be equally a disgrace to all that we hold most precious in our civilization if this investigation becomes either a method of wreaking vengeance on individuals, not one of whom is a whit more guilty of wrong intent than millions of us—or of wrong doing than any of us might have been in the same circumstances—or a means of selfish, partisan political advantage?

Let any man ask the question: "Is there a man among us who would knowingly have sacrificed all those lives on the Eastland?" and the answer must be "No." Let THE TRIBUNE say plainly that these lives were sacrificed exactly as many more lives are being sacrificed every year in the mines, mills, factories, and railroads of American commerce and industry.

Mr. Editor, will you not say clearly and strongly that a merely punitive investigation is a disgrace and a farce, but that an investigation whose purpose is to make all life in all employments safe and worth while will be a crowning honor to our civilization? Such a stand on the part of a paper which once enlisted the pen of Henry Demarest Lloyd, my personal friend, is logical, and, I believe, certain. WM. T. BROWN.

SPIRITUALISTS PROTEST.

Chicago, Aug. 2.—[Editor of The Tribune.]—The Spiritualists of Illinois and elsewhere deprecate the fact that your newspaper refers to fakers and swindlers like Jimmy Ryan and Bertsche and their ilk as "seers" and "mediums" when they are neither. Genuine mediumship is a sacred calling and Spiritualism is a recognized religion, with thousands of followers, organized into state and national associations, chartered by the state and national government. None of the membership of the Chicago clairvoyant trust is recognized by the Illinois State Spiritualists' association, the Chicago Spiritualists' league, or the National Spiritualists' Association of America. We trust you will see the justice of giving this information to your readers, many of whom are Spiritualists. C. A. BURGESS,
President Illinois State Spiritualists' association.

WHY?

Chicago, Aug. 2.—[Editor of The Tribune.]—Why are the moving pictures censored and not some of the "shows" exhibiting at downtown theaters?

At the "Maid in America," for example, constant vulgarity, coarseness, and innuendoes prevail, while bold, half-naked women come into the audience and maul quiet young men who do not respond to their advances, and who presumably have some instincts of respectability remaining from home training.

If this sort of thing is being censored and banished from even the commonest cabarets, why is it permitted still to have full rein in a playhouse to which many out of town patrons go, unconscious of the orgylike character of the performances? DISGUSTED VISITOR.

CATTLE AND HUMANS.

Chicago, Aug. 2.—[Editor of The Tribune.]—As an aftermath to the sinking of the steamer Eastland there has been a generous response from the public to the call for financial aid for those whose loved ones perished on that fatal morning.

Inasmuch as this state has appropriated a large sum of money to reimburse the farmers for the cattle it was necessary to kill during the recent epidemic of hoof and mouth disease, it has occurred to me that surely something along those lines could be done by either federal or state government to help many who doubtless are more dependent than the farmers as a result of the terrible calamity that has overtaken them, in many instances removing the one whose help was most vital.

There is no law covering this point, but under the Illinois state liability law every life has a value in dollars and cents, and it would be only fitting that we should show at least the same regard for human life as we do for the welfare of those who are the owners of condemned cattle.

What a monument it would be to this state and to the cause of humanity, which at the present time it seems is imperiled beyond reason. S. S. ASCHNER.

GRATEFUL BELGIUM.

Chicago, Aug. 3.—[Editor of the Tribune.]—I am in receipt of a letter from my sister in Brussels, which says in part: "Please tell all the people you possibly can how grateful we are for all America has done for us poor Belgians. Oh if we only could express our thanks to your dear country! The love and respect we feel for it are beyond words. Your kindness shall never be forgotten—no, not even in the third and fourth generations. Some day you will know how deep fell is our love and gratitude for your country." G. B.

IT MAY BE.

Chicago, Aug. 3.—[Editor of The Tribune.]—In an editorial you say an American is cheaper than a clay pigeon in Mexico. Is it not a fact that an American is worth more in Mexico than in America? When Americans have brought the value of their citizens to a higher value at home it will be time to teach other nations their value.
WILLIAM J. SHIVE,
6138 Ellis avenue.

REFERRING TO A CERTAIN GENTLEMAN.

Chicago, Aug. 2.—[Editor of The Tribune.]—In press reports today Secretary of Commerce Redfield is quoted as asking Inspector Reid irrelevant questions, such as, "You are guilty of the crime of having a son-in-law," etc. We who have lost dear friends in this disaster are not interested in levity and side issues in this case.

We demand justice and a square deal no matter how high or low the responsible parties are, and fully intend to see that those whose carelessness and greed caused this holocaust are properly punished.

Secretary Redfield, if quoted correctly, should be removed from office on the ground of conduct unbecoming a cabinet officer and a gentleman. I believe that Mr. Redfield should, in fairness to himself and the citizens of this city, be given an opportunity to explain, as his attitude, as quoted in the daily press, is a disgrace to American manhood.
FRANK A. HAIG,
2307 West Thirty-ninth street.

CHINA PROMPTS JAPS TO CHANGE BULLYING WAYS

Boycott Moves Nippon to Switch from Indemnity Demands.

BY OSCAR KING DAVIS.

[STAFF CORRESPONDENT OF THE TRIBUNE.]

[Copyright: 1915: By The Chicago Tribune.]

PEKING, China, July 5.—China seems to be getting down to real business in the one kind of warfare that she is genuinely able to wage with Japan or any other country.

The so-called boycott—that is, no boycott in name, but a mighty effective one in fact—is progressing to the point where wails of distress are coming up from the Japanese, and their officials in China are asserting themselves to the utmost to match the Chinese in some way that will furnish justification for action by the Tokio government.

It is in this kind of fighting that the Chinese are at home. They understand this game thoroughly, and they are playing it with extreme cleverness. Already it has cost Japan many millions of trade, and Japanese firms both in China and at home are feeling it keenly.

Difficult Problem for Japs.

It is about the most difficult problem that the Japanese could tackle. What they are seeking is a pretext for diplomatic protest and interference. But that is just exactly what the Chinese do not propose to let them have.

Therefore the Chinese local officials are constantly warned from Peking that there must be absolutely nothing that can be distorted into governmental support of the boycott, or, in fact, that cannot be held up as proof that the government is making every possible effort to prevent a boycott.

Officially there is no such thing. No boycott exists. The Japanese protest, and the Chinese smilingly reply that it simply cannot be, for the government has forbidden it in the most stringent terms. And the official record bears them out. They have been careful about that.

Trained in Saving Face.

Here is where the ancient and honorable game of saving the face stands the Chinese in good stead. They have been trained to it for generations. They understand to an absolute nicety the art of saying one thing and meaning exactly the opposite.

So when the government adjures and commands the people not under any circumstances to be guilty of such an indiscretion and wrong as to undertake a boycott of Japanese goods and at the same time implores the people to do everything in their power to spread the use and sale of native goods, everybody, including the Japanese, understands perfectly what is meant.

As a matter of fact it is not at all necessary for Chinese officials to employ such measures. The indirect encouragement has worked to the entire satisfaction of the most rabid anti-Japanese Chinaman.

Protests Numerous and Loud.

Moreover, the Japanese are showing themselves to be not nearly so adept at this game as they are at some others. For instance, their protests and complaints are so numerous and so loud that they are proving to the Chinese every day how effective the propagation of native trade can be.

The Japanese are furnishing the evidence that they are hurt, and every bit of such evidence is meat and drink to the Chinese and further incentive to keep up the good work.

The Japanese newspapers not only comment on the severity of the boycott, but publish statistics of trade and news of the injury inflicted upon this or that firm to show that the Chinese are really doing damage.

The Japanese idea in this seems to be that of laying a foundation for governmental action. But as a matter of fact the principal effect is just the opposite. It not only makes the Chinese officials more careful than ever, if that were possible, but it encourages the promoters of the movement to renewed efforts.

Reprint Japanese Items.

The Chinese native newspapers eagerly gather up and reprint all such items from the Japanese press, and frequently they are reprinted as circulars and distributed by hand, so that those who do not see the newspapers may get a line on what is going on and how well the movement is working.

A few days ago one of the Tokio papers gave statistics of exports and imports for a ten day period, and the showing was decidedly adverse. The Tokio paper compared the figures for this year with those for last year and ascribed the falling off shown to the Chinese boycott.

Undoubtedly it was due to that, and to that alone. But, conducted as it is, there is nothing in that fact that furnishes the Japanese with legal ground for action. So the publication of such figures merely saddened the hearts of the Chinese and stimulated them to further effort.

Chinese Trade Benefited.

Meantime a real benefit is accruing to Chinese trade. A substantial advance is being brought about in the production of native goods. The simple case of matches is a good illustration. There again the Japanese have furnished the proof of what is being done.

They have published export figures showing a great falling off in the match trade, but an increase in the export of sulphur to China. The Chinese have taken to making matches for themselves, and their own product is driving the Japanese match out of the market.

But the trade in matches was one of the great points of Japanese commerce with China only a few months ago. The same thing is going on in other lines, and the result will be that, even if the Chinese do forget their grievance, as they have done so many times before on somewhat similar occasions, there will be a distinct net advance so far as their own industry is concerned.

Exacts Heavy Penalties.

Apparently the Japanese are learning a lesson from this in regard to their dealings with the Chinese. The negotiations over the recent riots at Hankow seem to point that way. In a great many other cases of disturbance of the peace in China, where Japanese have been injured or damaged, the Japanese government has exacted very heavy penalties.

The value of a Japanese laborer or small tradesman, when injured by Chinese, has been held at extraordinarily high figures by the Japanese government. In a riot at Nanking, where a couple of Japanese barbers were killed, they turned out to be worth more than a hundred thousand yen apiece [$50,000], when it came to the payment of indemnity by the Chinese.

Even in cases where the Japanese were the instigators of the trouble, and it was clearly proved so, they have forced the Chinese to apologize and pay indemnity.

Small Compensation Satisfactory.

But in the Hankow case—which occurred after the acceptance of the recent Japanese ultimatum—the Japanese are taking a decidedly different tack. The negotiations there have proceeded quietly, with nothing like the usual bluster and fuss, and now the word comes up from Hankow that the Japanese consul, who is handling the matter, has agreed that no indemnity shall be paid, but merely that small compensation shall be given to the family of the man who was killed.

This means that the Japanese have come to the conclusion that it is not always the best way to increase their friendship with the Chinese to go after them with a bludgeon. But it will take a good deal more than an easy settlement of the Hankow riot case to appease the wrath of the Chinese and make them forget to prefer Chinese to Japanese goods.

MAYOR TO START PRESIDENT BOOM IN WAR SPEECH?

Expected to Give Answer at German Rally in Brand's Park on Aug. 28.

Mayor Thompson will amplify his views on the export of American made ammunition for the allies at a rally of all German-American Republican clubs of Chicago at Brand's park Aug. 28.

Incidentally the mayor's boom for the Republican nomination for president may be launched at the rally in connection with his pronouncement against the supplying of further ammunition to the allies to be used against the Germans.

A meeting of the committee in charge of the demonstration was held last night. E. F. Rennacker, who was president of the Thompson German-American Republican club in the mayoralty fight, was named chairman.

To Give His Views on Ammunition

Formal resolutions were adopted inviting the mayor and other political leaders to attend. The mayor is expected to make the speech of the day and to set forth formally his views on the ammunition question, which he touched on in some platform utterances on his way to the Panama exposition.

That the mayor is opposed to shipping American ammunition to the allies is well known among his close political friends.

The mayor was to have made formal announcement as to the presidential boom urged by his friends on Aug. 3, the date originally fixed for his return from the fair. The Eastland tragedy cut short the program, and on his arrival home he said it was no time to talk politics.

Provine Seeks State Berth.

Representative Walter Provine of Taylorville, a leader in the legislature for several years, yesterday announced himself a candidate for the Republican nomination for attorney general. Mr. Provine was identified with the famous "Band of Hope" boys during the last term of the Deneen regime, and was an unsuccessful candidate for the speakership in the last session.

Mayor Thompson put a few more spokes in the Lowden chariot wheel yesterday, sending six new appointees to the legal departments of the city.

The negro voters again got recognition, this time with the naming of a negress. She is Mrs. Gertrude Fowler, 22 East Forty-seventh street. She was recommended by William A. Bither, who was turned down by the council committee as the mayor's choice for special counsel in the gas suit. Mrs. Fowler displaces Alice Campbell (white). Her salary is $1,020. She is designated a law clerk and telephone operator in the city attorney's office.

Others Get City Hall Plums.

Others who connected with the city pay roll by the doling out of plums are:

REGINALD C. DARLEY, Eighteenth ward, assistant city attorney; salary $2,500; recommended by Ald. Healy and George Johnson.

JAMES W. BREEN, Thirtieth ward, assistant corporation counsel; salary $4,000; an original Thompson man of the Thirtieth ward and head of the new organization which will try to retire Thomas Healy, Deneen committeeman of the ward.

CHARLES MULLHEISEN, Eighteenth ward, law clerk and investigator in city attorney's office; salary $1,000; one of the Healy-Johnson men of the Lowden-Thompson organization.

DANIEL A ROBERTS, Fifteenth ward, assistant corporation counsel; salary $2,500; recommended by Committeeman James J. McComb.

GEORGE NEUPORT, First ward, investigator city attorney's office; salary $1,000; charged up to the Madden-Harding organization of the "Hinky Dink" ballwick.

BILBO LEADS FOR GOVERNOR

Jackson, Miss., Aug. 3.—Scattered returns from today's Democratic primary election received here up to 9:30 o'clock tonight indicated that Theodore G. Bilbo, lieutenant governor, was leading the four other aspirants for the nomination for governor.

SULLIVAN'S CLAN LAYS FIGHT PLAN AS CHIEFS LEAVE

Roger, Hopkins, Connery, and Corbett Off for Month at Coast Fair.

Roger C. Sullivan adherents who speak with authority in their respective wards held a meeting at the Hotel Sherman last night at which they combined business with pleasure. They disposed of the pleasure in wishing Mr. Sullivan, John P. Hopkins, County Recorder Joseph F. Connery, and John Corbett Godspeed and a royal time in their trip to the Panama fair. The quartet left at 10 o'clock to be gone a month.

After Mr. Sullivan had departed they settled down to business. That was the mapping out of a plan of campaign in every ward in Chicago by which they hope to control the next county central committee.

After Harrison Men's Scalps.

James Long, George E. Brennan, John McGillen, Timothy Crowe, Harry Gibbons, Jacob Lindheimer, and other spokesmen allowed that Carter H. Harrison and his friends, including Congressman A. J. Sabath and John Downey, should not be permitted to control the new county central committee.

"We will at least try to elect a committee that will be on the square with Democratic candidates," said one speaker. "No one who knows anything about politics thought our so-called county committee was on the square in the last mayoralty campaign. There is no doubt in the minds of many of us that the Thompson people received great aid from Mr. Harrison and his men on the county committee."

Hope to Keep Patronage Control.

Sullivan adherents, who now control about all the Chicago and Cook county patronage, with the exception of the few jobs Gov. Dunne has at his disposal, are working in all wards with a view to defeating the Harrison men on the committee and thus retain their power over the patronage.

BURTON'S "HAT IN RING"?

Former U. S. Senator of Ohio Admits He "May Be" Candidate for Presidency in 1916.

St. Paul, Minn., Aug. 3.—[Special.]—Developments of barge navigation of the Mississippi river is essential in the opening of the Panama canal and the increased trade with South America which will result from present world trade conditions.

This is the opinion of Theodore E. Burton of Ohio, former United States senator and now a presidential possibility, who addressed 150 St. Paul business men in the palm room of the St. Paul at noon today.

Although Senator Burton denies he "is" a candidate for the presidential nomination in 1916, he admits that he "may be." Strong pressure has been brought to bear on him by those who think he could lead the Republican party to victory at the next election, and it is said his boom in Ohio is stronger than that of any other of Ohio's many favorite sons.

MASON OUT FOR CONGRESS.

Former Illinois Senator Announces Candidacy for Nomination for One of At-Large Places.

Cadillac, Mich., Aug. 3.—[Special.]—Ex-Senator William E. Mason of Illinois at the Chautauqua program here today said he would be a candidate for nomination for congressman at large at the coming primaries. He came out in favor of woman suffrage and against the occupation of the Philippines. He said the best way to keep out of war was to prepare for war. He assailed the government for failure to provide adequate salaries for first class lake steamer inspectors.

Enroute to

Los Angeles

The Gateway to Both Expositions

The brilliant hues of the lofty volcanic walls, fascinate even the seasoned globe trotter, especially those who enjoy wild beauty. Vivid contrasts in colors—weird rock formations. Hieroglyphics and peculiar carvings by aboriginal inhabitants indicate that primitive man thought it supernatural. It is beautiful and interesting. You view it midway between Caliente and Las Vegas on

Union Pacific Salt Lake Route

The Cool, Comfortable, Northern Route to Both Expositions

Mohave and Palisade Canyons are equally charming. These features place this route among the foremost of scenically beautiful routes to southern California. Not to mention the Echo, Weber and Ogden Canyons and Great Salt Lake, earlier in the journey and the glorious orange groves through which you pass for miles as you come down from the San Bernardino Mountains into southern California, when you travel on either of the two famous trains,

Los Angeles Limited **Pacific Limited**

Los Angeles Limited leaves Chicago daily at 10 P. M. from the Chicago & North Western Terminal.

Pacific Limited leaves Chicago at 10:45 A. M., from Union Station, via Chicago, Milwaukee & St. Paul.

Superior equipment and perfect service. This route has more double track and more automatic electric block safety signals than any other line, Chicago to Los Angeles.

Permits stopover at Omaha, Denver, Colorado Springs, Ogden and Salt Lake City, without any additional railroad fare.

$62.50 From Chicago and Return

For slight additional expense, you may visit Estes Park, Rocky Mountain, Yellowstone, and Yosemite National Parks.

For further information as to train service, what to see and what it should cost, fill out coupon and mail today.

Geo. W. Vaux, G. A. 680
220 S. Clark St.
Chicago
Phone Randolph 141
Automatic 54-583

William Warner, G. A.
112 W. Adams St.
Chicago
Tel. Randolph 1770

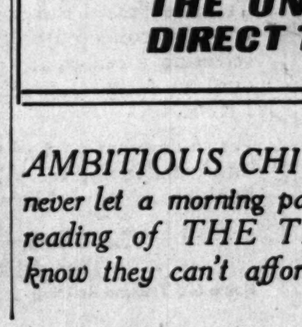

Meet your friends at Union Pacific-Salt Lake Route Building, Panama-California Exposition, San Diego

Please send me without cost or obligation, booklets "California and the Expositions" and "Los Angeles, the Gateway to California and the Expositions."

Name_____

Address_____

SPEEDWAY PARK

100-Mile World's Speed Championship

Sat., Aug. 7th

Reached by Special Trains of

ILLINOIS CENTRAL

Beginning at 12:30 p. m. from Randolph St. trains will run to Speedway continuously as required up to 2:15 p. m., stopping only at Van Buren St. Returning trains will leave Speedway at close of race and stop at Halsted St., Park Row and Van Buren St.

THE ONLY SERVICE DIRECT TO THE GATES

AMBITIOUS CHICAGO WOMEN never let a morning pass without a careful reading of THE TRIBUNE. They know they can't afford to.

Nowhere at the price can you buy a player piano that will have the rich lifelike tone and excellent construction of the

Smith & Barnes Player Piano

Sold at factory prices on easy payments

We carry a complete line of talking machines and records.

At Our Factory Warerooms:

Smith Piano Company

311 So. Wabash Ave.

Copyright, 1915, Kellogg Toasted Corn Flake Co.

HE'S a live wire—your regular boy—with opinions of his own about things to eat. And wherever you go you find he leads the rooting for Kellogg's Toasted Corn Flakes.

You can't fool him with imitations, or "something just as good." He's ready to prove his loyalty to Kellogg's any time of day—breakfast, supper, lunch, or between meals.

If there is a boy at your house, or any member of the family who is missing the joy of these golden flakes with good milk or cream, just serve them with a bowl of Kellogg's right out of the Waxtite package, and see how naturally they take to that fresh-from-the-oven taste.

Remember, *please*, that you don't know corn flakes unless you know Kellogg's—the original Toasted Corn Flakes—their goodness insured by our responsibility to over a million homes.

Then too there is the *WAXTITE* package that keeps the fresh, good flavor in—and all other flavors out.

W. K. Kellogg

"LITTLE ITALY'S" PROPERTY HURT BY BLACK HAND

Business Men of District Protest Assessment to the Board of Review.

Black Hand murders have caused the bottom to drop out of real estate values in "Little Italy." This was the argument of thirty business men who protested to the board of review yesterday against the quadrennial increase in real estate assessments in the north side district.

They asked that valuations be decreased rather than increased, as they were by the board of assessors. The depreciation in values was caused by the terrorizing of the neighborhood by the Black Hand and the removal of the Chicago and Northwestern station to the west side, they said.

As evidence former Ald. B. F. Clettenberg produced several letters signed with a skull and cross bones which were sent to an Italian property owner demanding the payment of $1,000 just after he had paid $4,000 for his property. One of the letters read:

"Mount Carmel is waiting for you. Best regards. Your bullets are prepared."

Mr. Clettenberg said the man immediately disposed of his property.

Letters a Detriment.

"Italian grocers and other residents come and go continually, kept on the move by letters such as these," said Dr. F. A. Hess, one of the delegation. "The Italians have no confidence in the laws and are afraid to complain to the police because of the vengeance of the Black Handers. Rents and real estate prices have fallen 50 per cent."

"It's up to the residents of the neighborhood to eliminate the 'Black Hand,'" said Reviewer Thomas J. Webb. "If they banded together they could make short work of blackmailers."

"The fault lies with the police," interrupted Attorney Joseph Rolnick, "not with the residents. I haven't seen a policeman in the district for a month. The police seem to fear digging into the matter."

A committee from the delegation will meet with Bertram M. Winston, real estate expert for the board of review, and thrash the question out.

Reviewer Frank S. Ryan during the day canceled the assessment on $600 which appeared against Edward Dubert, 4337 Vincennes avenue, on the assessors' books. A letter from Mrs. L. J. Dubert bared the fact that Edward was her 12 year old son, attending the Forrestville school. He had tacked an aluminum plate on the door of his mother's apartment in order that his boy friends could find his home. The field assessors were unable to gain admittance and placed the assessment against Edward.

Protest the Tax.

Several score of credit and loan firms sent representatives before the board to show why they should not be taxed. Most of them against whom no assessment appeared succeeded, but a number were taxed. The list of those whose assessments were boosted by the board of review are:

	Assessors.	Bd. of review.
Cen. Cr. Co., 4191 S. Halsted	No ass't	$2,400
Chicago Mutual Loan Co.	No ass't	1,500
Lincoln Loan Co.	$600	1,000
Nathan Swartz	No ass't	3,000
Oakstrom Metallic Door Co.	No ass't	300
Hoffman & Becker	No ass't	300
Gustav C. Mueller	No ass't	300
Wilder & Co., leather	No ass't	50,000
Brownell Improvement Co.	No ass't	500
Garden City Sand Co.	No ass't	300
Dixie Music house	No ass't	500
Eigenson Suitcase Co.	$750	2,021

Reduce Some Lists.

A few reductions of considerable size also were made. The value of the Michael J. Bransfield estate, 5122 Sheridan road, was reduced from $154,000 to $75,000. The Chicago Cleveland Car Roofing company, 80 East Jackson boulevard, obtained a reduction from $191,000 to $125,000.

Your Kidneys Need Toning Up— That' what makes you feel so like a down-and-outer. If there's anything under the sun that will make a person feel like a has-been it is sluggish kidneys and its accompanying symptoms, faulty digestion, bladder trouble, etc. You can restore yourself to good health by taking a course of drinking

BUFFALO LITHIA SPRINGS WATER

One or two bottles will help you, but it is the cumulative effect of drinking it regularly—six or eight glasses a day—for five or six weeks that produces best results.

One of the most eminent physicians in the country, the late HUNTER McGUIRE, M.D., LL.D., of Richmond, Va., Ex-President American Medical Association, said of Buffalo Lithia Water: "I know from constant use of it personally and in practice that the results obtained from its use are far beyond those which would be warranted by the analysis given. I am of the opinion that it either contains some wonderful remedial agent as yet undiscovered by medical science or its elements are so delicately combined in Nature's laboratory that they defy the utmost skill of the chemist to solve the secret of their power."

Phone your druggist for a case today. The following are local distributors:

FULLER MORRISSON CO.
ROBERT STEVENSON & CO.

Directory of the Leading Summer Resorts.

RESORTS AND HOTELS — OREGON.

NORTONIA HOTEL
A. S. HOGUE, Manager
An exclusive European and American Plan Hotel—340 rooms with baths and shower baths. Especially desirable for ladies traveling alone. Roof Garden.
Our Auto Bus Meets All Trains and Boats.
12th to 13th on Washington, Portland, Oregon

IMPERIAL HOTEL
Portland, Oregon
No hotel in all the West offers more comforts to the tourist and traveler than the
Oregon's most popular hotel, conducted under personal management of the owners
PHIL METSCHAN & SONS
350 ROOMS 175 WITH BATH
RATES $1 TO $5 PER DAY

HOTEL BENSON
PORTLAND, : : OREGON
Northwest's finest hotel.
Rates European Plan, $1.50 up
S. BENSON, Manager
L. F. BYRNE
A. T. LUNDBORG
Asst. Mgrs.

(Element Proof)

The Portland Hotel
PORTLAND, OREGON.
In the heart of the city, adjacent to theatrical, newspaper and shopping districts. Magnificent open courtyard and balconies. Cuisine world-famed.
A Delightful Resting Place for Tourists. Moderate Rates.
GEO. C. OBER, Manager.

Hotel Oregon
Portland, Oregon
Tourist and Commercial Headquarters
Located in the heart of the theatrical and shopping district—yet free from noise. Rates, $1.00 to $5.00 per day, European. Our Rathskeller Grill acknowledged the handsomest in America. Best musical attractions in the city.
Wright & Dickinson, Proprietors
M. C. DICKINSON, Managing Director
When in Seattle, stop at the Hotel Seattle—we own it.

The Northwest's Largest and Finest Hotel
In the center of Financial, Business, shopping and Amusement Districts. Contains 550 bedrooms; a score of dining and banquet rooms; nearly 100 sample rooms—and that far-famed grill—The Arcadian Garden.
Write for reservations now
H. C. BOWERS, Mgr.
L. P. REYNOLDS, Asst. Mgr.;
PORTLAND OREGON

The Pioneer Line and Scenic Highway Chicago to Portland, via

Chicago & North Western Line and Northern Pacific Ry.

You travel through many prosperous and growing industrial centers over a heavily rock ballasted double track system equipped with automatic electric safety signals.

THE NORTH COAST LIMITED a splendid fast solid transcontinental train running through without change, leaving Chicago at 10:00 P. M. daily from the new Passenger Terminal of the Chicago & North Western Line, arriving Spokane, Portland, Tacoma and Seattle at a convenient hour the third day.

The route lies through picturesque Wisconsin to St. Paul-Minneapolis, thence across the Minnesota Lake region, along 350 miles of Yellowstone Valley with its many historical and scenic wonders, through the Rocky Mountains, traversing the productive Gallatin and Bitter Root Valleys, Coeur d'Alene, Lake Pend d'Oreille, and affording a magnificent view of Mt. Adams and Mt. Rainier in the grand Cascade Ranges.

Stop over at Yellowstone Park, one of the greatest outing and recreation spots in the world.

For information regarding low round trip rates, reservations and full particulars, apply to

H. A. GROSS, Gen'l Agt. Pass'r Dept. Chicago & North Western Ry.,
148 South Clark Street, Chicago, Illinois

NORTHERN PACIFIC — CHICAGO NORTH WESTERN LINE

NW3395

MICHIGAN.

Cedar Springs Lodge
GLENMERE, MICH.
On Glen Lake, 220 miles north of Chicago. Quiet, homelike, exclusive. Boating, bathing, fishing, tennis, etc. Bass, pickerel, perch, brook trout.
1,500 ACRES VIRGIN FOREST.
NO HAY FEVER

LAKE CORA INN
R. WILLARD, Mgr.
GOOD FISHING, BATHING, EATS.
LAKE CORA, Mich., Van Buren County.

WOODWARD'S HOTEL AND PAVILION PAW PAW LAKE, MICH.
GARAGE FREE AND GOOD ROADS. Booklets on application.
O. W. WOODWARD, COLOMA, MICH.

STRONG'S HOTEL PAW PAW LAKE. For boating, bathing and fishing. Running water, elec. lights, home cooking. Interurban stops at door. Write for rates. Strong & Son, Props., Coloma, Mich.

Mc Ewan Resort BENTON HARBOR, MICH.
Boating, fishing and bathing. Plenty of shade. Situated on St. Joe River, 1½ miles from docks. F. B. MILTEBARGER, Mgr.

MICHIGAN.

GOGEBIC SPRING HOTEL AND COTTAGES, GOGEBIC, MICH.
Ideal fishing and hunting resort, located in virgin forest; have own vegetable garden, cows, chickens, etc. Our table service provided with best the Chicago markets afford. C. & N. W. Ry. trains lv. Chi. daily 6 p. m., except Sun. Good auto route from Chicago to hotel. Rates $15 per week and up. Busses meet all trains. Booklet. M. E. White, Prop., 17 N. La Salle St., Chicago.

KROLOW'S FRUIT FARM and COTTAGE RESORT
Biggest, best and nearest to St. Joseph and Benton Harbor, on St. Joe river. Furnished cottages a specialty. Write for descriptive booklet. C. H. W. KROLOW.
Spring Bluff Ave., Benton Harbor, Mich.

Spend your summer vacation at **THE ANGELUS** SOUTH HAVEN, MICHIGAN, on Lake Michigan. Boating, bathing, fishing, golf, tennis, dancing. Good Service our Specialty. Booklet.

EVERGREEN BLUFF South Haven, Michigan.
Most beautiful of all farm resorts; among evergreens overlooking the lake. Cabins; bathing; home cooking. Booklet. A. T. CHESEBRO.

LINWOOD FARM South Haven, Michigan.
Beautiful country home; fresh milk, vegetables and fruits; home cooking; ideal place for children. Opens May 1. Add. LINWOOD FARM.

LAKE VIEW HOTEL
Largest hotel on Muskegon Lake. All outside rooms. Ex. table. Rates $9 to $12. Leger Kueny, Prop. R. F. D. 3, Muskegon, Mich

ADELPHIA BEACH N. Paw Paw Lake, Mich.
Modern and sanitary. Garage. Tennis and croquet courts, bathing, boating, fishing. Home cooking. Rates $8 to $10. W. A. PETERSON, Coloma, Mich.

MICHIGAN.

BIRCHWOOD BEACH Two hours from Chicago. Furnished cottages; central dining hall; on cool Lake Michigan; Tennis, Dancing, etc.; reference required. Booklet sent on request. Address W. B. Sizer, Harbert, Mich.

THE COLONIAL
Paw Paw Lake, Coloma, Mich.
Beautifully situated; all outside rooms; elec. lights; fine bathing beach and shade; best of home cooking; $1.50-$2 day, $8-$12 wk. P. M. R. R. to Coloma or O. & M. boats to Benton Harbor, then electric cars to Strong's Station.
ARTHUR DRIVER, Coloma, Mich.

WAUKAZOO INN
Surrounded by our 500 acre forest. Elegantly furnished, private baths, hot and cold running water in bedrooms. Eggs, poultry and vegetables from our own farms. Absolutely pure water. Modern dancing, cement tennis courts, golf, bathing beach.
Address WAUKAZOO INN, Holland, Mich.

Wabana Hotel PAW PAW LAKE, MICHIGAN
$7 per week to Sept. 15. Special rates to parties over five. Good eats and excellent bathing beach. Reservations made by writing to MRS. S. RAVENKAMP, Watervliet, Mich.

RIDGEVILLE RESORT
and Fruit Farm. Lots of shade and fruit. Fresh vegetables, home cooking. Rates $7, $8 and $10 per week. Free bus to boat.
WM. ANDRUS & SON, SO. HAVEN, MICH.

The GRAND Macatawa Park MICHIGAN
Overlooking Lake Michigan; finest of home cooking; absolute protection against fire. Write MRS. J. F. HURLBUT.

IVER DALE FARM South Haven, Michigan
Quiet resort. Ideal place to spend vacation. Farm furnishes fresh milk, fruits, vegetables. Home cooking. Rates, $7 wk. D. A. Moore, Prop.

PAW PAW LAKE Michigan.
Spend your vacation at Paw Paw Lake, Michigan's most popular resort. Address O. A. Dodd, Sec. Paw Paw Lake Assn., Watervliet, Mich.

WHITE LAKE THE BEAUTIFUL
Finest spot in Western Michigan. Lake 6 miles long. Fine fishing; bathing. Goodrich boats direct. For illustrated pamphlet, address Secretary Booster Club, Whitehall, Michigan.

THE DEWEY SOUTH HAVEN, MICHIGAN NOW OPEN
Write for booklet. MRS. E. H. SNYDER, Prop.

INDIAN LAKE FARM
Adult boarders. Boating, bathing and fishing. Interurban station ½ mile. Write for rates; city ref., Mrs. Henry Ridenour, Eau Claire, Mich.

INDIANA.

JOHNSFIELD FARM RESORT
Large spacious rooms, elec. light, run. water, private bath; excellent home table. Mrs. W. H. Blossom, Prop., Box 94, Michigan City, Ind.

MISCELLANEOUS.

St. Joe—Benton Harbor
$1.25 ROUND TRIP
9:30 a. m. daily. Home 9 p. m.
10 A. M. SUNDAY HOME 10 P. M.
DANCING FREE
$1 one way; $1.75 unlimited round trip. 9:30 a m d'ly; 2 p m Sat.; 11:30 p m d'ly. $1 round trip 12 noon. Monday, ret. 9 p m.
GRAND RAPIDS { $2.75 one way. $5.25 round-trip.
HOLLAND { $2.00 one way.
SAUGATUCK { $3.75 round-trip.
9 a m daily ex. Sat. 1:30 p m; Sun., 9:30 a m.; 8:30 p m daily ex. Sun., 10 p m. Take your auto with you.
GRAHAM & MORTON LINE
Docks Foot Wabash Ave. Cent. 2162

CALIFORNIA
AUG. 17 - - SEPT. 5
18 wonderful days—stopping at all principal cities. Lake Tahoe, Hotel Plaza, S. F. Automobile trips at all stop-overs.
$148 PAYS ALL— (Meals Excepted)
90-day limit on tickets, Chicago to Chicago. Yacht Club Special, August 17th. The only Touring Company sending special trains to the coast. 2 trains in one week. Send for booklet and other dates.
The World's Fair Co. of Illinois
5 N. La Salle Street. Franklin 4621.

AMERICAN AND CANADIAN ROCKIES, CALIFORNIA—Circle Tour—23 Days—7,000 miles travel by rail and water—through scenic splendors. Both expositions. Leaves Aug. 5. **$9.50** PER DAY—ALL EXPENSES. Round trip railroad fare, standard Pullman, meals, highest class hotels, 12 side trips, all included, at price, $219.50.
Gregory Tours Co., 1108 Lytton Bldg., Chicago. Phone Wabash 5157

RIVER CRUISE CHICAGO—NEW ORLEANS AND RETURN. 14 DAYS. $60 ALL EXPENSES. Booklet FREE
Chicago-Gulf Trans. Co., 710 Gas Bldg., Chicago

CALIFORNIA.

HOTEL TURPIN
"IN THE HEART OF THE CITY"
17 POWELL ST. AT MARKET
SAN FRANCISCO
EVERY CONVENIENCE AND COMFORT
EUROPEAN PLAN, $1.00 AND UPWARD
FREE Auto Bus Meets Trains and Steamers

NEW JERSEY.

Marlborough-Blenheim
Atlantic City, N. J. Josiah White & Sons Co.

Vacation Mistakes
can be avoided by consulting The Chicago Tribune Travel Bureau. The information we have collected will aid you greatly in selecting a resort at which you will thoroughly enjoy yourself. This service is FREE.
Write us what part of the country you are interested in and we will gladly select some booklets of helpful information for you.
The Chicago Tribune Travel Bureau
Room 520 Tribune Building Phone Central 100

RESORTS AND HOTELS — MISCELLANEOUS.

750,000-POUND PUBLIC STABILITY TEST
Goodrich Transit Company's Steamship
CHRISTOPHER COLUMBUS
Under the Direction of
Naval Constructor Ackerson, U. S. N.

7,500 bags of sand weighing one hundred pounds each will all be placed on one side of the steamship and on outer part of each deck where passengers are carried.

This demonstration is equal to the weight of 4,687 persons weighing 160 pounds each, or 950 more passengers than now allowed. Present capacity of passengers and crew 3,736.

This is the first public test of any passenger boat—don't fail to be present at this great event.

Foot Van Buren St.
Grant Park Water Front
Thursday Noon 12 to 1 P. M. AUGUST 5th
Free to Everyone!

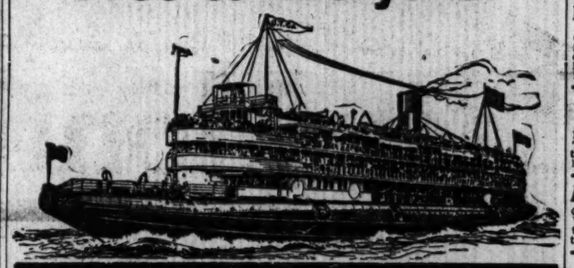

Absolute Safety in Lake Boats

All boat lines at this time are taking every precaution to make lake travel safer than ever before. Our motto from the start has been "Safety First." The foundation of safety is construction, and that has always had our earliest consideration and attention. We have, moreover, strongly fortified the special construction of our ships with experienced, intelligent and a careful operation, with the happy result that our two boats now represent safety beyond all possible question.

"Stability Line" of the big cruising ships "NORTH AMERICAN" and "SOUTH AMERICAN" is 56 inches, the greatest degree of safety ever given a passenger ship. It would be a physical impossibility to capsize either of these two ships. The management limits these ships to less than 600 passengers (their state room capacity), less than one-fifth the number the Federal Authorities would allow, as each boat has a recognized carrying capacity of over 3,000 passengers. The "NORTH AMERICAN" and "SOUTH AMERICAN" have every device for safety and have more than double the equipment in life boats and life rafts that is required by Federal Law. They are ships built with a maximum of safety and operated on the highest plane to give service—built to cater to a limited number only, to provide all the comforts of your own home, to inspire confidence in the traveling public and to revolutionize lake travel. They operate over a route covering Lakes Michigan, Superior, Huron, Erie and Georgian Bay.

A Week's Cruise—Over 2200 mile trip on 4 Lakes
$40
Meals & Berth Included
on the Big, New Cruising Ships
"North American" and "South American"
from Chicago, Mackinac Island, Buffalo, Detroit, Cleveland, Duluth, Georgian Bay, 30,000 Islands—(Stops enroute)
12 DAYS' CRUISE, $75—3,600 MILE TRIP
Call or write for pamphlet and full information about
THE LAKE TRIPS THAT HAVE NO EQUAL
CHICAGO, DULUTH & GEORGIAN BAY TRANSIT COMPANY
Ticket Office, 109 W. Adams St., Chicago. Phone Harrison 1498

RESORTS AND HOTELS — ILLINOIS.

New Morrison Hotel
Madison and Clark Sts., Chicago
IN THE HEART OF THE LOOP
NEW MORRISON
225 rooms with bath, $1.50 single; $2.00 double
150 rooms with bath, $2.00 single; $3.00 double
50 rooms with bath, $3.00 single; $4.00 double
OLD MORRISON
140 rooms with running water, $1.00
50 rooms with bath, $1.50 single; $2.00 double
New Morrison Hotel Turkish Bath now open, entrance at 67 W. Madison St.—everything new; located on first floor with perfect light and ventilation.
The Hotel of Perfect Service
Under the Personal Management of HARRY C. MOIR

Briggs House
Randolph and 5th Ave., Chicago
1 Block from City Hall Square
Location Most Central
200 Modern Rooms Restaurant Prices Unsurpassed
Rates For Day, $1 and $1.50. With Bath, $1.50, $2 and $2.50

HOTEL STILLING
PISTAKEE BAY, ILL.
Accommodation for 200 guests, 30 miles from Chicago. C. M. & St. P. to Fox Lake; C. & N. W. to McHenry. Fine Auto road via Wauconda. Rates $2.50 day, $10.00 up by week. Booklet. F. O. McHenry. Phone 687-J-3.
STEWART & STEWART, Props.

HOTEL DEL PRADO
On the Midway Boulevard and Jackson Park, CHICAGO.
400 quiet, cool rooms, with bath. Very reasonable rates.

SULPHUR LICK SPRINGS ON THE STARVED ROCK TRAIL "The Illinois Baden"
Ask CHARLES H. LEICHLITER, 401 National Bank Bldg. Phone Randolph 1

ROYER'S MAPLE LEAF HOTEL, Lake Zurich. Strictly modern hotel, on main road from lake. Boating, bathing, fishing; home cooking, $2 and $2½. F. L. ROYER, Lake Zurich.

Private Home FOR THE FEEBLE MINDED AND MILDLY INSANE
Where Love, Kindness and Harmony are combined. Females only. Phone Wheaton 1161 or address MRS. E. B. HOWE, Wheaton, Ill.

WISCONSIN.

POWERS LAKE, WISCONSIN
ROTHE'S HOTEL—FREUNDESRUH
Charming family resort, unsurpassed for comfort and healthfulness. Gas and electric light. Fine bathing beach, dance hall, bowling alleys, tennis grounds. Own certified dairy farm. Rates $10 to $14 per week. Write for booklet.

Lauderdale Lake
THE STERLINGWORTH
Opens May 28th. Excellent fishing, boating, bathing. Cottages for families. Rates, $2 per day and up, and $12 to $14 per week.
W. A. SHARP, Elkhorn, Wis.

FOREST LAKE RESORT
CAMPBELLSPORT, WIS.
Open year round. Most beautiful lake resort in Wis. Hunting, fishing; wild berries; no limit. Fine meals and good lodging. Dance hall and music free. Rates, $10 per week and upwards. Booklet. J. W. WILHELMSEN, Prop.

CEDAR LODGE
On Lake Ripley, Southern Wis.
Hotel and sleeping rooms, cottages. Gas lights. Table always good. Bathing, boating, tennis, baseball, dancing, etc., $14 & less. Booklet. H. L. Cowles, Box 190, Cambridge, Wis.

Beaver View Knoll HARTLAND, WIS.
On shore of Beaver Lake, most beautiful in Waukesha County; modern conveniences; table; own farm products; fishing, bathing, tennis. Rates $10. MRS. W. A. LARKIN.

Eto Eho Haven
The finest place for your vacation. No hay fever. Best fishing and cool and comfortable; $12.00 per week, including rowboats. J. L. KUHL, Reserve, Wisconsin.

The Englewood Inn, Lake Geneva, Wis.
Geo. Notter, Prop. Rates, $2 per day; $10 per week. Season rates for fam. Best bass fishing in state, 1½ hrs. from Chicago on C. & N. W.

Oak Villa Hotel KILBOURN, WIS.
Cottages in heart of the Dells near Post Office. Launches, shady grounds. Excellent table service. Sunday dinners a specialty.

"THE PINES" KILBOURN, WIS. Wallace Robinson, Prop.
The most beautiful place in The Dells; on river's brink, yet deep in the pine-covered woods; modern conveniences. Write for booklet.

Oak Park Hotel BROWNS LAKE, WIS. Burlington, Wis.
Good German cooking. Boating, fishing, bathing. Write for booklet. F. KELNHOFER, Prop.

DELLS FARM RESORT KILBOURN, WIS.
Cool, quiet and restful; shaded lawns; all modern luxuries. T. LEIS.

RIVERDALE FARM,
Heart of Dells of Wis.
Boating, Bathing, Fishing.
$8.00-$10.00 wk. G. L. Tenney, Kilbourn, Wis.

REESE'S RESORT, 7-Mile Lake, Wis.
Finest fishing in Wis. Musky, bass, pike, trout. Situated in natural forest. The home of everything. Write for rates.
AL. REESE, Three Lakes, Wis.

SCHOFIELD HOTEL AND COTTAGES
at The Dells, Kilbourn, Wis. Spacious, modern like, beautiful grounds, excellent table, fresh vegetables; every convenience; free garage.

MASSACHUSETTS.

HOTEL PURITAN
Commonwealth Ave., Boston
The Distinctive Boston House
The Puritan is one of the most homelike hotels in the world.
Your inquiries gladly answered and our booklet mailed.
C.T. Castello, Mgr.

HEALTH RESORTS

ARE YOU SICK?
No matter whether you are ailing or just all run down, tell your troubles to
MUDLAVIA
Write for booklet giving complete information about the Mudlavia Treatment and statements from patients showing remarkable results. Address
MUDLAVIA Box T, Kramer, Ind.
Thirty Years' Experience

s.

ORTS AND HOTELS
ILLINOIS.

New
orrison Hotel
Clark Sts., Chicago
THE HEART OF THE LOOP
NEW MORRISON
with bath, $1.50 single; $2.00 double
with bath, $2.00 single; $3.00 double
with bath, $3.00 single; $4.00 double
OLD MORRISON
with running water, $1.00 double
with bath, $1.50 single; $2.00 double
orrison Hotel Turkish Baths are
on, entrance at 67 W. Madison
rything new; located on fourth
th perfect light and ventilation
Hotel of Perfect Service
r the Personal Management
ons of HARRY C. MOIR

iggsHouse
olph and 5th Ave., Chicago
lock from City Hall Square
cation Most Central
odern Rooms Restaurant Feat-
ures Unsurpassed
Per Day, $1 and $1.50.
With Bath, $1.50, $2 and $2.50

EL STILLING
'PISTAKEE BAY, ILL.
ation for 200 guests, 50 miles from
C. M. & St. P. to Fox Lake; C. & N. W.
y. Fine Auto road via Wauconda
0 day, $10.00 up by week. Booklet.
nry. Phone 687-J-2.
STEWART & STEWART, Props.

TEL DEL PRADO
Midway Boulevard and Jackson
Park, CHICAGO.
ulet, cool rooms, with bath.
Very resonable rates.

ULPHUR LICK SPRINGS
THE STARVED ROCK TRAIL
"The Illinois Baden"
ARLES H. LEICHLITER, 441 First
Bank Bldg. Phone Randolph 7262.

R'S MAPLE LEAF HOTEL
ch. Strictly modern hotel, one square
Boating, bathing, fishing; good
ing. $8 and up.
F. L. ROYER, Lake Zurich, Ill.

Home FOR THE FEEBLE MINDED
AND MILDLY INSANE
re, Kindness and Harmony are prin-
nales only. Phone Wheaton 167 w
RS. E. B. HOWE, Wheaton, Ill.

WISCONSIN.

ERS LAKE, WISCONSIN
S HOTEL—FREUNDESRUH
family resort, unexcelled for beauty
nd healthfulness. Gas and electric
e bathing beach, dance hall, boats,
tennis grounds. Own certified milk
tes $10 to $14 per week. Write for

derdale Lakes
THE STERLINGWORTH
28th. Excellent fishing, boating and
Cottages for families. Rates, $3 per
, and $12 to $14 per week.
W. A. SHARP, Elkhorn, Wis.

EST LAKE RESORT
CAMPBELLSPORT, WIS.
round. Most beautiful hill country
Hunting, fishing; wild berries with
Fine meals and good lodging. Bath
nnis free. Rates, $10 per week or
oklet J. W. WILHELMSEN, Prop.

DAR LODGE
Lake Ripley, Southern Wis.
sleeping room cottages. Gas lighted.
ays good. Bathing, boating, fishing,
seball, dancing, etc., $14 & less. Book-
L. Cowles, Box 190, Cambridge, Wis.

r View Knoll HARTLAND, WIS.
of Beaver Lake, most beautiful in
Country; modern conveniences; or
n farm products; fishing, bathing.
ates $10. MRS. W. A. LARRAPEE

o Eho Haven
st place for your vacation. No hay
t fishing and cool and comfortable.
week, including transportation and
J. L. KUHL, Reserve, Wisconsin.

lewood Inn, Lake Geneva, Wis.
er, Prop. Rates, $2 per day, $10 per
son rates for fam. Beer base 5c.
, 1½ hrs. from Chicago on C. & N. W.

Villa Hotel KILBOURN, WIS.
in heart of the Dells near river
shady grounds. Exceptional table.
Sunday dinners a specialty. Booklet.

PINES" KILBOURN, WIS.
Wallace Robinson, Prop.
st beautiful place in The Dells of
rink, yet deep in the pine-forested
odern conveniences. Write for booklet.

ark Hotel BROWN'S LAKE
Burlington, Wis.
Bus to trains.
man cooking. Boating, Fishing, etc.
booklet. F. KELNHOFER, Prop.

FARM RESORT KILBOURN, WIS.
iet and restful; shaded lawns; home
T. LEUTZ.

VERDALE FARM,
Heart of Dells of Wis.
Boating, Bathing, Fishing.
50 wk. G. L. Tenney, Kilbourn, Wis.

P'S RESORT, 7-Mile Lake, Wis.
ishing in Wis. Musky, bass, pike.
ituated in natural forest. The best
hing. Write for rates.
AL. REESE, Three Lakes, Wis.

FIELD HOTEL AND COTTAGES
lls, Kilbourn, Wis. Spacious, home-
utiful grounds, excellent table, fresh
; every convenience; free garage.

MASSACHUSETTS.

HOTEL PURITAN
Commonwealth Ave., Boston
The Distinctive
Boston House
The Puritan is one of the most
homelike hotels in the world.
Your inquiries gladly an-
swered and our booklet mailed.
lis, Mgr.

EALTH RESORTS

E YOU SICK?
matter whether you are help-
s or just all run down, tell
your troubles to
MUDLAVIA
e for booklet giving com-
information about the Mud-
Treatment and statements
patients showing remark-
esults. Address
LAVIA Box T, Kramer, Ind.
irty Years' Experience

You Men Who Hire and "Fire"

HIRE BETTER HELP and you won't need to do so much "FIRING." Choose your workers from the class of people you can *keep*. *YOU* read The Tribune because you are *alive, wide-awake* and *aggressive*. Choose your helpers from Tribune readers and get workers of *your own stamp*.

Hire clerks who *think*. Hire bookkeepers with *brains*. Hire salesmen with *sand*. Hire maids who don't have to be *told*. Hire gardeners who will do *more* than you expect. Hire chauffeurs with *skill* and *honesty*.

HIRE THE KIND OF PEOPLE WHO READ THE TRIBUNE.

Last Month
The Tribune Printed
23½% More
"Help Wanted" Advertising Than Any Other Chicago Paper, Morning or Evening

In the Last Seven Months
The Tribune Printed
23% More
"Help Wanted" Advertising Than Any Other Chicago Paper, Morning or Evening

The Chicago Tribune

The World's Greatest Newspaper
(Trade Mark Registered)

FIRST HONORS IN OPEN GOLF TO DONALDSON

Leads Field in First Half of District Tourney with 146.

BY J. G. DAVIS.

Jim Donaldson, the sturdy Glen View professional, secured the honor of leading the field in the first half of the open championship of the Chicago District Golf association at the Westmoreland Country club yesterday, his total for the thirty-six holes being 146. Robert Gardner, the Hinsdale amateur and present title holder, was second with 147, and Otto Hackbarth, the Hinsdale professional, third with 148, little David Kober of Evanston being fourth with 152.

Donaldson was one of the best swimmers in Scotland, and it is likely his aquatic skill helped him to master the watery conditions which existed yesterday. Some portions of the course were submerged, and it was necessary to make it a choice score course, best nine holes out of eighteen.

This recalled the national championship at Glen View in 1902, when only nine holes were playable, and the western amateur championship at Denver in 1912, when a cloudburst caused a similar situation.

Muscles Aid Golfers.

Muscular force was a big factor and the three men who finished in front are all noted for their ability to drive. Kober, although smaller in stature, is a long driver, and Walter Fovargue, who finished fifth, is a man of powerful physique. The nine holes picked for play were the fourth, fifth, sixth, seventh, eighth, second, fourteenth, fifteenth, and sixteenth. The distances are as follows: 211, 331, 525, 409, 150, 484, 177, 350, 305.

This gave a yardage of 2,942, with a par of 35, the men playing four times around. Gardner led the morning play with a card of 39—34—73, an eight on the fourth hole being his only poor hole. Otto Hackbarth was second with 74, and Fovargue and Donaldson tied at 75.

Best Card by Donaldson.

Donaldson gave the best exhibition of the day in the afternoon when he notched a 71, which under the difficult conditions was a remarkable performance. His card was as follows:

First round	4	4	5	5	3	4	4	5	4—38
Par	3	4	5	4	3	5	3	4	4—35
Second round	5	4	5	4	3	5	4	5	4—37—75
AFTERNOON.									
First round	3	4	4	5	3	5	4	4	4—36
Second round	4	4	5	4	3	5	3	4	4—36—71

Gardner's card in the second round of the morning was the best of the day, his two rounds being:

First round	3	3	5	5	3	4	4	5	4—36
Second round	3	4	5	4	3	4	5	4	4—34—73

Scores of Leaders.

The scores for the first thirty-six holes follow:

	A.M.	P.M.	Tot.
J. A. Donaldson, Glen View	75	71	146
*R. A. Gardner, Hinsdale	72	74	147
O. Hackbarth, Hinsdale	74	74	148
Dave Kober, Evanston	77	75	152
W. Fovargue, Skokie	78	74	152
W. Bathie, Glen View	77	77	154
*F. Blossom, Exmoor	78	78	156
A. Hackbarth, Hinsdale	84	76	160
*H. Burns, Glen View	79	81	160
A. H. Andrews, Riverside	79	82	161
A. Fovargue, Calumet	83	80	163
George Kinsman, Westmoreland	80	84	164
*J. C. Le Duc, Edgewater	83	83	166
*J. N. McDonald, Calumet	79	87	166
*M. R. Diggs, Wheaton	86	82	168
*F. C. Stiles Jr., Westmoreland	84	85	169
*E. H. Raedel, Westmoreland	84	85	169
*K. Carpenter, Evanston	84	85	169
Walter Crowdus, Wheaton	84	86	170
*C. B. Devol, Riverside	86	85	171
*J. M. McConnell, Edgewater	86	85	171
*H. E. Floercke, Wheaton	88	87	175
*F. Moore, Glen View	94	81	175
*C. A. Nash, Ridge	94	92	186

*Amateur.

FIFTY-SEVEN PLAY TODAY IN JUNIOR GOLF TOURNEY.

Entries received from Bob Markwell of Lake Shore, former interscholastic champion, and H. B. Fargo Jr. of Edgewater brought the total aspirants for the western junior golf championship to fifty-seven. Play is billed to start at 9 o'clock this morning at the Midlothian Country club with a qualifying round at eighteen holes.

The leading sixteen scores will qualify for the championship and two other flights will be eligible for the flight prizes. Players defeated in the first round of each flight will fall into consolation flights.

All of the out of town players were at the club yesterday, and each of them played a few holes. Fortunately, Midlothian has a quick drying soil, and unless there is a heavy rain this morning it is expected the full course will be playable. If there is too much rain it may be necessary to alter one or two of the greens.

Markwell is a good addition to the local forces. Two years ago he was the best of the "prep" players here, and since going east to school he won the championship at Exeter.

HARLEM LINKS TO OPEN WITH 18 HOLES SATURDAY.

Unattached golfers and members of public clubs who for years have been working for a full sized public course on the west side will have their wishes gratified Saturday morning when the Harlem links will open with a full eighteen holes.

The increased yardage has been advocated for a long time, but now that it is a reality players who patronize Harlem are preparing to celebrate the opening. Among the attractions will be a driving contest, a blind bogey tournament, and a handicap event.

The course as remodeled is 5,965 yards in length and contains enough bunkers, sand pits, water hazards, and other necessary obstructions conducive to good golf to satisfy the most fastidious. The opening of a regulation size course is expected to solve the anti-guest question which disturbed some local clubs.

LOW NET TO MISS HOGAN.

Despite the bad weather forty-eight players competed in the women's open event at Edgewater. Miss T. Hogan of Edgewater won low net with a card of 116—20—96. Miss C. Lukens, also of the home club, being second with 116—18—98. Mrs. A. A. Heaning of Wheaton had low gross of 111.

Miss Louise Fergus of Glen View and Miss Hogan won the foursome with a net of 51, low gross prize going to Mrs. Heaning and Mrs. E. S. Farrand of Wheaton with 56. Mrs. H. L. Pound of Skokie and Miss Lukens had second low net, 53—6—52.

Drawing Up Articles for Gibbons-McFarland Boxing Bout

Mike Gibbons, Promoter W. C. Marshall, Packey McFarland, Emil Thiry.

JOURNEY TO RACINE TO SIGN ARTICLES FOR GOTHAM MILL

St. Paul, Minn., Aug. 3.—"I am glad Mike will meet Mr. McFarland and I am just as confident that he will win as I was when he boxed Jimmy Clabby and Eddie McGoorty," said Mrs. Mike Gibbons this afternoon when told the champion, her husband, had signed papers and all arrangements had been completed for Mike to meet Packey McFarland.

BY WALTER H. ECKERSALL.

To make legal and binding the articles of agreement drawn up for the bout between Packey McFarland, the local welterweight, and Mike Gibbons of St. Paul, the boxers journeyed to Racine, where boxing is permitted under the state laws of Wisconsin, to affix their signatures.

This action was taken after principals and matchmaker had consulted Attorney Thomas J. Condon. The latter advised them to go to some state where boxing is legal to sign the articles. In Racine the articles of agreement drawn in Chicago Monday were properly attested and forfeits posted with John P. Harding of this city.

Raise Amount of Forfeits.

A few minor changes were made in the document, the most important of which was increasing the amount of forfeit money. Before the party left for Racine the fighters voluntarily agreed to raise their forfeits from $1,500 to $2,500 if W. C. Marshall, promoter, would raise his forfeit from $3,000 to $5,000. Marshall readily consented, and Harding returned to Chicago with $10,000 in checks.

With this amount of money posted and the articles of agreement signed, there is apparently nothing which can prevent the match, unless one boxer suffers serious injuries before entering the ring. The signing of articles was witnessed by Harding, Nate Lewis, and John Wagner.

Hard Work for Boxers.

Both fighters intend to settle down to hard work at once. Gibbons will leave for Milwaukee today to confer with Tom Andrews relative to a trip to the antipodes. Mike said Andrews, who is the American representative of "Snowy" Baker, Australian promoter, wants to sign him and his brother for a number of fights during the winter. Gibbons said he would accept the offer if suitable inducements were offered. From Milwaukee Mike will go to St. Paul to start training at once.

Unless he changes his plans, McFarland will go to West Baden for a week before settling down to the strenuous grind of conditioning. He then will return to Chicago to do boxing and gymnasium work at O'Connell's. The best local boxers available will be engaged to act as sparring partners.

Local Sports at Ringside.

The match was the principal topic of conversation around fight headquarters, and already some of the rustic fans are making plans to attend. Nate Lewis is arranging for a special train, and it is understood several parties will charter special cars.

Promoter Marshall will return to New York today, and the work of constructing additional stands and seating facilities will begin at once.

M'MAHON DEFEATS VOGEL IN AMATEUR RING SCRAP.

Lee McMahon, city amateur lightweight champion, defeated Ed Vogel in the feature bout of the amateur boxing show at O'Connell's last night. McMahon stopped his opponent in the second round with a right cross to the jaw. The show attracted a large crowd and the bouts were featured by interesting milling. Summaries:

105 pound class—Kid Morris defeated J. McMurray in three rounds.

115 pound class—Joe Berman defeated P. Pape in three rounds; Charley Treybal defeated Ed Keniff in three rounds; Young Goodwin defeated Ed Howard in three rounds.

138 pound class—Barney Doolan defeated J. Broderick in three rounds; Frank Sikora defeated J. Keefe in three rounds.

133 pound class—Lee McMahon defeated Ed Vogel in two rounds.

145 pound class—Steve Dutch defeated Young O'Rourke in three rounds.

"BACK HAND" PUNCH A FOUL.

New York, Aug. 3.—A rule prohibiting the use of "back hand" punches was passed this afternoon at the regular meeting of the state athletic commission. In the future this blow will be regarded as a foul.

Kelly Victor Over Delmont.

St. Louis, Mo., Aug. 3.—Paddy Kelly of St. Louis was given the decision over Gene Delmont of Memphis in an eight round boxing contest tonight.

In the Wake of the News

By RING W. LARDNER

HANK AS A PROPHET.

At 2:46 Monday afternoon, Hank O'Day prophesied that the National league pennant would be won by Pittsburgh or Chicago.

"Pittsburgh has been getting the best pitching and playing the best ball in the league for a month," said Hank. "Chicago, on paper, seems to have the best club."

At 2:51, Hank prophesied that the game on the west side would not go three innings before rain stopped it.

The game went nine innings to a decision.

FACTS ABOUT THE FIGHT.

McFarland gets.....$17,500
Gibbons gets.....$15,000
The public gets.....Stung

"They've got a school for coaches
At the U. of Illini,
And nothing quite approaches
It for making coaches spry."
—The Daily News.
That isn't the way it's pronounced.
Must we go over that ground again?

Now watch the Tigers! They have bought Fritz Maisel's brother, George, an outfielder whose batting average in the New York State league is .340. The one thing Detroit needed was an outfielder who could hit .340 in the New York State league.

"Connie Mack," says an exchange, "is ambitious to sell $50,000 worth of baseball talent before the close of the American league season."

Wouldn't the financial editor call Connie a short?

NARROW ESCAPE.

Hughie Fullerton, driving over the hills of Michigan, collided head-on with a Ford. Hughie's machine happened to be going at greater speed and knocked the big car over an embankment.

The writer, as they say, was sitting with Joe Farrell at the west side park Monday afternoon. When Schulte came up in the fourth inning the writer remarked:

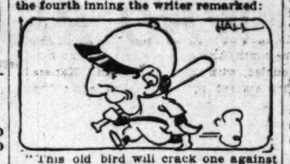

"This old bird will crack one against the —— bath sign."

Schulte then cracked one against the —— bath sign.

In the fifth, with Good on second, two out, and Schulte up, the writer remarked: "Schulte will score him with a wallop to right."

Schulte proceeded to score him with a double to right.

In the eighth inning, with Bancroft on first base and two out, the writer remarked:

"Becker will single and score him."

Becker went out, McLarry unassisted.

CONTESTS ON COAST BRING ENTHUSIASM OF OLYMPIC GAMES

BY JO GILBERT LOOMIS.

San Francisco, Cal., Aug. 3.—[Special.]—War has been the means of killing the Olympic games at Berlin next year and depriving the athletes of a chance to prove to the world that the United States is supreme in track and field sports. This supremacy will be shown to the local public Friday and Saturday, however when the national championships are contested at the Exposition track.

While the war has interfered with the Olympic games, it has not in any way put a damper on the interest and enthusiasm in the coming title events of this country. The entry list is an enormous one.

Far West Gets Chance.

This year the coast and west is being drawn on, and it is the first time in years that far western athletes have been given a real opportunity to measure their standards with those of the east and middle west.

All San Francisco seems to be primed for this meet. Large signs and posters announcing the featuring stars of championship caliber are placed at intervals of every other block. Brass band parades, with banners and signs advertising the meet have aroused the interest of residents and visitors.

Interest Rivals Olympiad.

In all, the surroundings, including the enthusiasm shown about the meet, together with the exposition, makes it seem as if one were attending something far beyond the Olympic games in importance. It is enough to make every contestant run his best and it is certain every one will.

Either tomorrow or Thursday the entries will be out and then I can obtain some real information as to the probable results.

Working out in the exposition stadium, a great galaxy of athletes were fast rounding into good form. Whether records will be shattered depends largely on the weather.

The possibility of a meeting between Norman Taber and Abel Kiviat in the mile run is arousing the greatest interest. However, in practice Taber has been favoring the half mile route. The New York Athletic club's team of six arrived today with Barney Wefers in charge.

HEAVY CYCLE CARD TONIGHT.

Twenty events are on the program of cycle races to be run tonight at the Riverview Velodrome. The features are the second Chicago championship for the amateurs at one-half mile, the match race at two-thirds mile between Frank Cavanagh, the "Flying Harp," and Gordon Walker, the fast Australian; the weekly running of the Brassard race, in which are Eddie Madden, the Newarker, who holds the armlet, and Charles Piercey, the Australian; two professional sprint races, and an extra event for the amateurs.

CALLINAN WINS TWICE IN ROQUE

Inclement weather interfered with the roque championship games in Lincoln park yesterday, a majority of the matches being called off. Only one game could be played in the second division. Callinan carried off two contests in the first division. The play for the Jewelers' trophy, the principal event, was postponed until 8 o'clock tomorrow night. C. C. King, the Chicago holder of the cup for four years, will meet W. H. Clemmens, the West Alexandria, O., challenger. Results in yesterday's play:

First division—Callinan, 25; Pence, 1. Moore, 32; Keefer, 3. Pence, 15; Shearer, 14. Callinan, 32; Clemmens, 13. Holbrook, 32; H. M. House, 3 Shearer, 26; King, 18 Ennis, 32; Pence, 3

Second division—Burmaster, 21; Holbrook, 9. Third division—McClain, 14; Neel, 6 McClain, 2; Parmelee, 6. Gelstrom, 16; ame, 6. Parmelee, 24; Burdick, 7.

R. N. WILLIAMS II. ENTERS NET FINALS AT LONGWOOD.

Boston, Mass., Aug. 3.—Hard and accurate hitting today won for R. Norris Williams II. the national lawn tennis champion, a place in the finals of the Longwood challenge tournament tomorrow. He will be opposed by Nat W. Niles of this city, and the winner will meet Maurice E. McLoughlin of San Francisco, present holder of the cup, on Thursday.

In a semi-final match with W. F. Johnson of Philadelphia this afternoon Williams lost the first set, 2—6, but then took three sets, 6—1, 6—0, 6—1, allowing his opponent only two games.

STOPS BOXING IN ARKANSAS.

Little Rock, Ark., Aug. 3.—Mayor J. P. Faucetts today ordered boxing stopped in Argenta, across the river from Little Rock, the only place in the state where boxing has flourished.

MARKSMEN TO SHOOT OVER WATER IN GRAND AMERICAN.

For the first time in the history of the event, trapshooters who take part in the Grand American handicap, to be held in Grant park from Aug. 16 to 20, will have a natural background. The traps will be so constucted that the contestants will fire over the water, with the sky as the only background.

The committee in charge is making every effort to secure a record breaking entry list. The largest number of nominations received for the event is 500 and the committee is attempting to secure entries from at least 750 shooters. The usual number of out of town stars already have sent in their names.

The Grand American handicap is open to amateurs only. Each contestant shoots at 100 targets from distances ranging from sixteen to twenty-two yards. In addition to the feature event, the state championship also will be decided, as well as the professional title. Sweepstake events also will be carded, with an open event for women. Entries can be made with E. B. Shogren, 38 South La Salle street.

WORLD'S CHALLENGE RACE

OLDFIELD
RESTA
BURMAN
COOPER

DE LLOYD THOMPSON ALTITUDE CLIMB FOR WORLD'S RECORD, LOOPING LOOP

SPEEDWAY PARK

12th St. and Desplaines River

SAT., AUG. 7 3 P. M.

POPULAR PRICES

SEATS, INCLUDING ADMISSION, $1 & UP

SEATS ON SALE 201 MARQUETTE BLDG., SPALDING'S, DEPARTMENT STORES, HOTEL TICKET OFFICES

WET COURTS STOP NET MATCHES AT ONWENTSIA CLUB

Western Title Events to Be Resumed Today, with Several Good Contests.

BY KEENE GARDINER.

All matches in the western tennis championships at Lake Forest were called off early yesterday morning. The committee in charge reached its decision after less than ten minutes' inspection of the courts. The cloudburst which swept the north shore Monday night left the turf courts in a soggy condition which prevented play without possible harm to both courts and players.

The contests were set up half a day, the matches in men's and women's singles and men's doubles scheduled to begin at 2 o'clock yesterday being listed for 10 o'clock this morning. Manager John C. Neely does not anticipate a further postponement, even after the steady drizzle of the afternoon, the draining facilities of the courts are expected to bring the turf into the good condition noted in the earlier rounds of the tourney.

Visitors on Courts Today.

Notable contests are listed for today, with several of the best local stars pitted against each other in eliminations for entrance into the fourth round. The visiting celebrities who entered have moved up to advanced brackets on the card and are expected to profit by brushes with local contenders. George M. Church, who advanced two rounds Monday, will play against James J. Forstall, a familiar figure in Chicago tournaments, and probably will move up another peg by a victory over the Chicago lawyer.

Nat Thornton, one of the southern states champions in doubles, will take on Al Lindauer, who earned distinction by his defeat of Walter T. Hayes, present Chicago and beach champion, in the recent Illinois meet. Joseph J. Armstrong, St. Paul, who carried off two matches in quick succession Monday, will clash with Staver Moulding, Chicago.

Ex-Maroon Champs to Meet.

Hal Gifford, University of Chicago champion five years ago, and Al Green Jr., a successor for the Maroon honors and western conference title holder in 1913, a year after Armstrong was supreme University of Minnesota representative, will play this afternoon in one of the feature brushes. W. T. Hayes will take on Maurice James, Northwestern university's conference star last spring, but is thought to possess too much speed for the Purple contender. Heath Byford, who earned the proud distinction of repelling the attack of W. M. Johnston, the only coast invader, will play against a clubmate, David Robertson, of the Wanderers club.

In women's singles Miss Carrie B. Neely will meet Miss Emily C. Russell in a match which may force her to the utmost to retain the prestige of the beach and state championships. Other feature matches will be between Mrs. A. R. Baldwin and Mrs. Edward I. Cudahy, with Miss Neely a runner up in the women's doubles for the Illinois title; Miss Elisabeth Adsit's clash with Miss Alice Sargent; the Mrs. C. W. Adams-Miss Katherine Waldo match, and the play between Mrs. D. M. Ryerson and Mrs. Malcolm K. McNeill Jr., city champion.

His Golf Game Not Up to Golf Togs.

MORT H. SINGER, theatrical manager, has a caddy story which has kept seven years without the preservative of print. In his first year of golf, 1906, he was a guest at the Midlothian links. Midway of a round he and his companions were astounded by the appearance of a youth to whom without question the game of golf was entirely a sartorial matter, and nothing else. His attire was apparently a combination of all the faddish and extreme gewgaws which from year to year are put on the market to appeal to foppish golfers.

The cap, of the deer stalking type, was bamboo of alternating red and blue

stripes. A shirt of old gold satin showed in the opening of a woven jacket of black body with slashed leg o' mutton sleeves of crimson. The trousers were checked, bulged to the knees, and then took the shape of the lower leg, ending in straps beneath the instep. The shoes were spiked like a baseballist's, and had white kid tops on tan bodies. It was high July, but this vision wore golfers' gloves, fingerless, and laced in the back.

Singer and his friends stopped to stare, and stared so long that the four ball match behind them drove through. Then, turning to his caddy, Singer asked:

"That chap—there—with the clothes—he's some great player, I suppose?"

The caddy looked; his lip curled; disgust oozed from him as he rejoined:

"What? Him? Chee! Why, that guy is nearly as bad a player as any of youse!"

Minor League Standings.

AMERICAN ASSOCIATION.

	W.	L.	Pct.		W.	L.	Pct.
St. Paul	62	39	.614	Louisville	49	49	.500
Minneapolis	55	47	.539	Cleveland	44	53	.453
Indianapolis	54	47	.535	Milwaukee	44	53	.444
Kan. City	53	49	.520	Columbus	38	61	.384

WESTERN LEAGUE.

	W.	L.	Pct.		W.	L.	Pct.
Denver	59	37	.615	Omaha	46	51	.483
Des Moines	60	38	.612	Sioux City	43	51	.457
Lincoln	49	46	.516	Wichita	40	56	.417
Topeka	50	49	.505	St. Joseph	37	58	.389

Yesterday's Results.

AMERICAN ASSOCIATION.

Cleveland, 5; Milwaukee, 3 [first game].
Cleveland, 3; Milwaukee, 2 [second game].
Minneapolis, 9; Louisville, 1.
Kansas City, 7; Indianapolis, 4.
St. Paul at Columbus, rain.

THREE EYES LEAGUE.

Peoria, 8; Quincy, 1.
Decatur, 3; Bloomington, 1.
Rockford, 9; Davenport, 8.
Moline at Freeport; rain.

WESTERN LEAGUE.

Denver, 9; Wichita, 1.
Sioux City, 10; St. Joseph, 4.
Lincoln, 2; Topeka, 1 [first game].
Lincoln, 5; Topeka, 2 [second game].
Des Moines-Omaha, no game.

CENTRAL ASSOCIATION.

Cedar Rapids, 4; Clinton, 3.
Other games postponed, rain.

COOPER STRIKES 109 MILE SPEED ON LOCAL TRAC

Stutz Car Becomes Factor in 100 Mile Title Motor Race Saturday.

Earl Cooper, the California race [illegible] long list of speed performances [illegible] behind his name, yesterday added other laurels by coaxing three miles an hour more than was thought possible out of his Stutz. Cooper, who is in Chicago for the four sided conflict in which Barney Oldfield, Dario Resta, and Bob Burman will contend with him for the Stutz Speedway 100 mile championship Saturday afternoon, obtained results with the car yesterday which bettered all the efforts of Anderson, Wilcox or [illegible] the Stutz team—in the local 300 mile [illegible] won by Resta in June.

It is the opinion that Harry Stutz, the Indianapolis builder, has a new combination to the racing game which will [illegible] estimates of the possible results to be [illegible] ten under the rules requiring not more than 300 inch displacement.

Cooper Hits 109 Mile Gait.

With Burman and Resta in the city [illegible] reported to be shy in putting their [illegible] best mounts through the chance [illegible] paces on account of a mist and wet track surface, Cooper drove his car fifty miles at a pace which made the speed fans gasp as they clocked him. A speed of [illegible] an hour was the mark attained by Cooper and he sustained this gait for more than seven laps of the two mile board oval.

This performance is within a mile an hour of Resta's best speed, and the [illegible] hung up the mark when the weather conditions were perfect. "I've still got a little up my sleeve," declared Cooper as he wrote a telegram to Stutz announcing the success of the experimenting to put "Ole Bill" into the fastest American racing car.

News of Cooper's terrific driving put both Resta and Burman on the anxious seat. Both will cut out loafing and work this morning they will be at the track no matter what weather.

Resta Fears Stutz Car.

"I'm just a bit afraid that this Stutz may have a car that might prove [illegible] centimeter shell on Saturday," said Resta last night. "My car spun rings around the Delage Oldfield is driving when he met in the French Grand Prix, and I think it will do so again this time, but it's the fellows who are always striving to [illegible] more speed into their cars that worry me. An American is due to upset the European cars, and I am not going to be caught napping."

Thomas J. Hay was selected to officiate as referee at a meeting last night. Several names were suggested, all of them meeting with an objection from some one of the pilots, so Hay was asked to serve by all the pilots. Fred J. Wagner will officiate with the starter's flag. The method of determining the position of cars at the start and the method of scoring will be settled tonight.

Bush Signed as Umpire.

Keokuk, Ia., Aug. 3.—[Special.]—Pres. Justice of the Central association has signed Ch. C. Bush, Davenport, Ia., to replace [illegible] J. Jeffries, who recently resigned.

$20 sale of suits

A SALE that is unequaled in the annals of clothing sales; that will appeal strongly to men who want the best, and nothing else.

We have put in some of our finest suits; an excellent variety. The logical force of these values ought to be a compelling force. If you want the best $20 worth of clothes you ever saw, come early for one or more of these suits.

Copyright Hart Schaffner & Marx

Suits worth $25, $28.50, $30, $32, $35 and $40; now at $20

Fancy weaves, blues, blacks, grays, in checks, stripes and mixtures. Imported and domestic fabrics. Men's regular and odd sizes, young men's smart styles. Business suits, vacation suits, dress suits. Light and medium weights; 2 and 3 piece suits. An astonishing lot of values at $20

Sale Starts Thursday Morning

Maurice L Rothschild

Money cheerfully refunded

Southwest corner Jackson and State

Chicago Minneapolis St. Paul

PER STRIKES MILE SPEED LOCAL TRACK

Car Becomes Factor in 0 Mile Title Motor Race Saturday.

oper, the California racer with s of speed performances tacked s name, yesterday added other y coaxing three miles an hour n was thought possible out of . Cooper, who is in Chicago for sided conflict in which Barney Dario Resta, and Bob Burman end with him for the Chicago 100 mile championship Satur noon, obtained results with the rday which bettered all the st Anderson, Wilcox or himself team—in the local 500 mile Sat esta in June.

e opinion that Harry Stutz, the olis builder, has a new combina he racing game which will fig of the possible results to be ex r the rules requiring not more inch displacement.

ar Hits 109 Mile Gait.

urman and Resta in the city but to be shy in putting their Pea nts through the chance taking account of a mist and wet track Cooper drove his car fifty miles which made the speed fans gasp locked him. A speed of 109 miles was the mark attained by Cooper sustained this gait for more than s of the two mile board oval. erformance is within a mile an esta's best speed, and the Italia the mark when the weather con ere perfect. "I've still got a fe y sleeve," declared Cooper as h elegram to Stutz announcing the f the experimenting to put "pep fastest American racing cars of Cooper's terrific driving pac ts and Burman on the anxious th will cut out loafing and early ning they will be at the track in hat weather.

sta Fears Stutz Car.

st a bit afraid that this Coope e a car that might prove a d er shell on Saturday," said Resta t. "My car spun rings around e Oldfield is driving when the he French Grand Prix, and I fee so again this time, but it's those who are always striving to inject ed into their cars that worry me rican is due to upset the Euro rs, and I am not going to ge apping."

s J. Hay was selected to officiate e at a meeting last night. Five es were suggested, all of them with an objection from some on llots, so Hay was asked to serve he pilots. Fred J. Wagner will with the starter's flag. The of determining the position of th e start and the method of start be settled tonight.

ah Signed as Umpire.

Ia., Aug. 3.—[Special.]—Presiden of the Central association has con n, Davenport, Ia., to replace Umpi who recently resigned.

CLARKE POKES EVERS ON CHIN AFTER EPITHET

Out Is Feature of Double Bill Won by Braves for Third Place.

Pittsburg, Pa., Aug. 3.—[Special.]—Manager Fred Clarke of the Pirates and Capt. Johnny Evers of the Braves engaged in a fist fight during the fourth inning of the second game after Evers had been ordered from the field by Umpire Rigler. Boston won both games.

As Evers passed the Pirate players' bench he turned to Clarke and told him he was "yellow" and added an objectionable name. Clarke sprang from his seat and the two mixed it, but other players separated them and pushed Evers down the steps under the stand. As he was descending Evers repeated the epithet and Clarke jumped down the steps after him. They clinched after making a couple of short arm jabs, but separated on the floor under the stands.

Police Stop the Bout.

Another name by Evers and Clarke landed twice on him. At this juncture the police and many spectators and ball players closed in. The battle was quickly terminated, the police separating the combatants and escorting Evers to the clubhouse.

George Stallings and every member of the Braves are convinced tonight that they are on the way to a second pennant. After struggling and battling all afternoon with Clarke's ambitious Pirates the Braves won both games of the double header. It was an afternoon of rough and exciting fighting, and as a result of the double victory the Braves leaped from fifth to third place in the pennant race and are only three and a half games from the top.

Errors Help Stallings' Men.

The first game was a desperate encounter which went to the Boston boys by the small margin of one run, the count being 5 to 4. In the second contest the Braves began with a rush and romped ahead of their rivals all the way, winning by a count of 7 to 2.

Errors by the veteran Hans Wagner, and also mistakes by Viox, helped the Braves in taking the first game. In an effort to save it Manager Clarke employed three pitchers, Cooper, Kantlehner, and McQuillen all taking a hand in the affair. Ragan and Hughes were the pitchers for the visitors. The Pirates outhit the Braves, but many of their hits were wasted, while the mistakes of Wagner and Viox were costly.

Harmon Easy for Braves.

The Braves landed upon Harmon hard in the second game, making ten hits in the first four innings and scoring all seven of their runs before the pitcher was relieved. Conselman then took the slab and buried the five innings, allowing the Braves only one tiny hit and never being in danger. Tyler hurled for the Braves and never was in danger after getting out of a tight place in the third inning when the Pirates lammed him for both of their runs. Scores:

	R	H	P	A
Pittsburg.				
Carey, lf	0	0	2	0
Collins, cf	0	1	2	0
Johnston, 1b	0	1	12	1
Hickman, rf	0	1	1	0
Wagner, ss	0	2	3	3
Viox, 2b	0	2	2	0
Baird, 3b	0	1	1	1
Gibson, c	0	0	5	2
Cooper, p	0	0	0	0
Kantlehner, p	0	1	1	1
McQuillen, p	0	0	0	0
Murphy, c	0	0	1	0
Totals	0	9	27	8

	R	H	P	A
Boston.				
Whitted, lf	0	0	1	0
Deal, 3b	1	1	3	3
Evers, 2b	1	2	3	0
Hoblitzell, 1b	1	1	11	1
Moran, c	1	2	7	0
Maranville, ss	0	0	1	3
Gowdy, c	0	0	1	0
Tyler, p	1	1	0	3
Totals	4	12	27	14

	1	2	3	4	5	6	7	8	9	R
Pittsburg	0	0	0	1	0	2	0	0	0	3
Boston	0	0	2	0	1	1	0	1	4	9

Errors—Wagner, Viox, Gibson. Two base hits—Smith, Carey, Viox, Baird. Three base hit—Johnston. Stolen base—Baird. Sacrifice hits—McQuillen, 1; off Kantlehner, 1. Hits—Off Kantlehner, 11 in 7 innings; off McQuillen, none in 2-3 inning. Struck out—By Ragan, 2; by Hughes, 3; by Kantlehner 3; by McQuillen, 1; by Cooper, 1. Umpires—Quigley and Emslie.

SECOND GAME.

	R	H	P	A
Pittsburg.				
Carey, lf	1	1	3	1
Collins, cf	0	2	2	0
Johnston, 1b	0	0	9	1
Hickman, rf	0	0	0	0
Wagner, ss	0	2	8	3
Viox, 2b	0	1	1	3
Baird, 3b	0	1	0	3
Murphy, c	0	0	2	0
Schang, c	0	0	3	0
Harmon, p	1	1	1	0
Conselman, p	0	0	0	1
Totals	2	8	27	11

	R	H	P	A
Boston.				
Whitted, lf	0	1	3	0
Deal, 3b	0	0	2	1
Evers, 2b	2	2	0	3
Hoblitzell, 1b	0	1	10	0
Moran, c	0	0	5	0
Maranville, ss	0	1	3	5
Gowdy, c	0	1	5	1
Tyler, p	0	0	0	0
Totals	3	6	27	10

	1	2	3	4	5	6	7	8	9	R
Pittsburg	0	0	1	3	0	0	0	0	0	4
Boston	0	0	0	0	0	0	3	3	1	7

Two base hits—Fitzpatrick, Schmidt, Carey, Schang. Three base hit—Whaling. Stolen bases—Fitzpatrick, Cooper, Schmidt. Sacrifice hits—Carey, Smith. Bases on balls—Off Tyler, 2; off Conselman, 1. Hits—Off Harmon, 10 in 4 innings. Struck out—By Harmon, 2; by Conselman, 1.

KELLY—HIS BIRTHDAY.

RAIN ARRESTS CUBS; DOUBLE HEADER ON WEST SIDE TODAY

BY JAMES CRUSINBERRY.

Having regained their fighting poise after licking the proud Phillies twice hand running, the Cubs were balked in their ambitions yesterday by a wet field and had to spend the day in idleness when they had plans made to give Pat Moran and his leaders another beating. To make up for the day of idleness the two teams will wind up the series today with a double header at Cub park.

Manager Bresnahan says he thinks the slump of his athletes is over and that they soon will battle their way back to first place. The pitchers who were ill and wild are regaining their customary form and the injured players are about ready to get back into the fray. When the regular team is back on the field Roger thinks great results will be obtained.

Drop a Notch While Idle.

While idle yesterday the Cubs dropped from a tie for third place to a restful position in fourth, being passed by the Braves, who jumped two notches because of a double victory gained over the Pirates. The Cubs, however, are only four games behind the leaders and might be at the top inside of a week if they play ball as they did Sunday and Monday.

It is probable that Grover Alexander will be on the slab for the Phillies in one of the games today, but the Cubs have beaten him twice in the last three times he has opposed them and have no great fear of the star, regardless of his wonderful speed and cunning. Jeptha Eppa Rixey, the tall left hander, is the probable hurler for the other game, and indications are that Bert Humphries and Jim Lavender will do the hurling for the Cubs, though both Jim Vaughn and George Pierce are fit and eager for battle.

Change in Team Spirit.

Since returning to the home lot there has been a decided change in the playing of the Cubs. They have shown more spirit and enthusiasm in the six games played here than they did in the eighteen played on the road. If they keep up that enthusiasm they are sure to remain in the fight for the flag.

The schedule also is in the Cubs' favor, as they will have practically all of the last month on the home grounds, while the Phillies, Braves, and Brooklyn, chief contenders for the honors, will be required to do road work most of that time. Consequently the Cubs should be rated as favorites for the pennant providing they can keep within three or four games of first place during the long siege of road work which is to begin the middle of next week.

JUNIORS SCHEDULE GAMES.

The Chicago Junior Baseball league held its weekly meeting last night at the Windsor-Clifton hotel and booked the following games for Sunday:

Bunnies and Speed Boys at Washington park.

Cleveland Feds and Racines at Lincoln park.

Overlands and Staneks at Mark White square.

Avolons and Greys at Eighty-first and Woodlawn.

Waverleys and Melrose Sox at Eighty-seventh and Emerald [morning].

Melrose and Melrose Sox at One Hundred and Twenty-third and Lowe avenue [afternoon].

Princetons and Invincibles at Eighty-second and Exchange.

Carters and Waverleys at Eighty-seventh and Emerald [afternoon].

Leaders and Hoppe Colts at Douglas park.

Clovers and Boulevard Braves at Sherman park.

Rosettes and Harvards at Fiftieth avenue and Lexington street.

Weeghmans and Merrimacs at Sears Roebuck field.

Beta Deltas and Glen Echoes at Sherman park.

Chelt. Eclipse and Winonas at Bessemer park.

Morgan Feds and Bradleys at Washington park.

Iroquois and Stanleys at Harrison park.

Roman Furn. and Niesen's Ravens at Gunther park.

Floras and Hoffman Elect. at Twenty-seventh and Forty-fourth avenue.

Hartland Colts and Ridgelands at Fifteenth and Gunderson, Oak Park.

Storm Defers Racing Card.

Kalamazoo, Mich., Aug. 3.—A sudden downpour of rain this afternoon just as the grand circuit races were to be called forced a postponement of all events until tomorrow.

Whales and 'Tribune' Player Leave for Eastern Invasion

BY J. J. ALCOCK.

Joe Tinker led his crippled squad of Whales eastward last night to begin the final swing of the year around that end of the circuit. Prominent in the party was a giant youngster who hopes some day to write his name in baseball's hall of fame as a pitching star. Harry Rasmussen, one of the three local amateurs who won capital prizes in THE TRIBUNE'S contest, was the stranger in the bunch.

If ever a youngster breaking into the upper ranks of the national game had fortune on his side from the start, Rasmussen is the boy. In Tinker's party there were only four pitchers—McConnell, Prendergast, Brennan, and Black. Just one game in which he is forced to use two hurlers may cause Tinker to give Rasmussen a chance against big league hitters. A good showing undoubtedly would mean that Harry would land a permanent berth in fast company with practically no schooling in the smaller leagues.

Hendrix Not in Party.

Tinker yesterday lost another reliable of his slab staff when Claude Hendrix announced he could not start east with the club. Mrs. Hendrix, who has been suffering from acute appendicitis for some time, will be operated on this morning at Henrotin hospital. Claude will stay here until his wife is on the road to recovery, then join the club at Brooklyn.

Tinker says he intends to see what Rasmussen has right at the start. If the big youngster, who stands 6 feet 5½ inches high and weighs 190 pounds, can show Joe anything startling, he may return from the trip a regular member of the Whales. Rasmussen has all the physical qualifications of a great pitcher. Whether he has the stuff of which major leaguers are made will be determined during his tour with Tinker.

Rain Prevents Newark Game.

Rain prevented the final game of the series with Newark yesterday, and Tinker was not at all sorry to see the game postponed. With Brown in the hospital and Hendrix worried by the illness of his better half, Tinker is forced to conserve his pitching strength as much as possible. The Peps started east last night on the same train with the Whales.

Every member of the Whale club who is in physical condition for play was taken east. Brown and Johnny Farrell both were too ill to leave. Hendrix will join the team as soon as the condition of his wife permits. All the other Whales left with their boss.

Sixteen games are scheduled before the Tinkers return on Aug. 22. There also are two postponements to be worked off, making a total of eighteen combats on foreign soil. Tinker and Weeghman have had scouts looking over organized baseball players in eastern territory, and it would not be surprising if one or two athletes should be annexed before the team gets home.

Tribute to Judges in 'Tribune' Tryout

THE accompanying letter is a noteworthy tribute to THE TRIBUNE board of judges, which selected the three best amateurs in Chicago for trips with Cubs, White Sox, and Whales, as well as a refreshing example of good sportsmanship. Nicholas Kearns, the writer, was the fourth man selected by the judges from the 400 players, who entered the contest. If any one of the three chosen had failed to qualify, Kearns would have had a trip, one of his dearest ambitions. Yet, he says the decision of the judges was fair and impartial. Kearns, who pitched the De Paul nine to a remarkable sequence of victories last spring, is only 19 years old, and therefore eligible for the amateur contest next year, in which victory would be a fitting reward for his fine spirit of sportsmanship. Here is the letter:

Chicago, Aug. 3.—[Harvey Woodruff, Sporting Editor Tribune.]—I want to thank THE TRIBUNE for the opportunity it gave me to compete in their amateur contest for a trip with either the Cubs, Sox, or Whales. Whilst I was not successful, I felt that an excellent chance was afforded me to show what ability I possess.

THE TRIBUNE contest was an excellent means for bringing forward the best talent among the amateurs of this great city. The manner in which the contest was conducted is a tribute to the judges; their task, indeed, was difficult, yet their final decision in the selections made, I believe, is concurred in by all the contestants in both finals and semi-finals.

I hope the success of this contest will induce THE TRIBUNE to conduct a similar one next season. Sincerely yours,

NICHOLAS ED. KEARNS.

ENJOIN JUMPER BURK FROM PLAYING WITH PITTFEDS.

Pittsburgh, Pa., Aug. 3.—Sanford Burk pitcher for the Pittsburgh Feds today was temporarily restrained from playing, and the club was restrained from employing Burk, through injunctions granted to representatives of the American Association baseball club of Indianapolis by Judge Ambrose R. Reed in Common Pleas court. Judge Reed named Aug. 6 as the time when he would hear arguments on the motion to make the injunctions permanent. Burk joined Pittsburgh secretly, when that team passed through Columbus.

Amateur Baseball Notes

The Leavitt Colts want games with any 17 year old teams. Telephone Drover 5615.

The Lincoln Parks want games with any 18 or 19 year old nines. Telephone Seeley 4744.

A first class pitcher would like to join some 20 year old team. Address J. Hollison, 2400 Smalley court.

There are letters at this office for Infielder Lindberg of the Logan Boulevard team, Charles Pechous, and Henry Arens.

Carnation Juniors want Sunday afternoon games with 16-17 year teams. Address Theodore Szewczyk, 1450 Fry street.

Windsor A. C. outplayed La Salle A. C. at Lincoln park, scoring seven times in the eighth, and winning, 9 to 1.

Members of the Frankfort, Ky., and Portsmouth, O., baseball team have presented Walter B. Miller, second baseman of the latter team, and his bride with gold watches.

Portage Park A. C. desires games with 19-20 year uniformed nines, games to be played at Portage park, Irving Park boulevard and North Central avenue. Phone Irving 1992 or address Frank Schumacher, 5641 West Dakin street.

Arlington Heights A. C. batted every man who took the mound for Irving Park A. C., amassing a succession of long hits for a 17-2 score. Berger, winning hurler, was the star, allowing three hits and batting two doubles from the lead off position.

Too much water in the outfield forced the fourth game of the American Giants-Lincolns series at Schorling's park to be called off yesterday. The clubs will meet this afternoon, with prospects favoring the appearance of Redding as the pitcher against Wickware.

Harry Crim is declared to be receiving the highest salary paid a semi-pro since the old City league of eight years ago. The Tigers signed him away from the Roseland Eclipse, and he will pitch his first game against the Chicago Giants on Sunday.

Irish cleared the bases with a homer in the ninth inning, sending the Marshall A. C. into a four run lead over the Ranger A. C., 8 to 2, at Argyle, after the teams had been tied for seven innings. The Alpines will meet Marshall Sunday.

West side fans are banking on John Koziek's White Giants to win the City league pennant for the second time. The club plays the best inside baseball of any of the local clubs, with the possible exception of the West Ends. The Italian Promoters will play the White Giants on Sunday.

Harry La Ross, former major leaguer, has signed to play with the Normals of the City league and will appear in his first game with them on Sunday against the West Ends. Manager Black signed him when La Ross refused to take a cut in salary at Milwaukee, where the Cincinnati Reds had sent him.

Three Chicago teams will go to Fenimore, Wis., tonight for a two day tournament in that town at the annual fair. The clubs will be the Milwaukee Leaders, Rogers Parks, and Gunthers. The Leaders, while playing under a Milwaukee name, will have Chicago men in all of the positions.

15 CENT BALL AT NEWARK.

New York, Aug. 3.—With the announcement that the Newark Feds positively would finish out the schedule in the Jersey metropolis, P. T. Powers and Harry F. Sinclair, the owners, also made it known that hereafter the highest priced seat in the park will be 50 cents. Bleacher seats will go for 15 cents.

KAWFEDS WIN, 3-2, WHEN PINCH HITTER SCORES RUN IN NINTH

Kansas City, Mo., Aug. 3.—Kenworthy, hitting for Bradley after Baltimore changed pitchers to baffle him, singled in the ninth, bringing in Perring, who had doubled, with the winning run. Kansas City started with a two run lead. The tying run came in the sixth on a base on balls, a sacrifice, and two short singles. Score:

	R	H	P	A
Baltimore.				
Knabe, 2b	0	0	1	2
McCand's, cf	1	1	5	0
Duncan, lf	0	1	2	0
Evans, rf	0	1	0	0
Walsh, 3b	0	2	2	2
Swacina, 1b	0	0	5	1
Owens, c	0	0	1	9
Doolan, ss	0	0	4	2
Bailey, p	0	0	0	2
Quinn, p	0	0	0	0
Totals	2	6	25	8

	R	H	P	A
Kansas C.				
Chadb'n, cf	1	1	2	0
Goodwin, ss	0	0	0	4
Stovall, 1b	0	0	11	1
Perring, 2b	2	1	0	6
Shaw, lf	0	1	2	0
Bradley, 3b	0	0	1	2
Krueger, rf	0	1	1	0
Brown, c	0	0	7	1
Johnson, p	0	0	1	2
*Kenworthy	0	1	0	0
Totals	3	6	27	15

*Batted for Bailey in ninth.

	1	2	3	4	5	6	7	8	9	R
Baltimore	0	0	0	0	0	1	0	0	0	2
Kansas City	2	0	0	0	0	0	0	1	0	3

Errors—Goodwin, Perring, Johnson. Stolen bases—Chadbourn, Perring, Walsh, Duncan. Two base hits—Brown, Owens, Perring. Three base hit—Chadbourn. Hits—Off Bailey, 5 in 8 1-3 innings. Struck out—Bailey, 3; Johnson, 3. Bases on balls—Bailey, 5; Johnson, 1. Umpires—Shannon and Johnstone.

BROOKLYN AND REBELS DIVIDE GAMES, 3-0, 4-2.

Pittsburgh, Pa., Aug. 3.—Brooklyn and Pittsburgh divided a double header, the visitors winning the first game 3-0 and the Rebels the final 4-2. Finneran and Wiltse were effective in the first game, but the former was hit at opportune times when he essayed to pitch the second. Knetzer kept Brooklyn's hits scattered. Scores:

	R	H	P	A
Brooklyn.				
Anderson, rf	1	0	1	0
Gee, 2b	0	0	2	3
Cooper, lf	0	1	2	0
Kauff, cf	0	2	2	0
Bradley, 1b	0	0	10	0
Holt, 3b	0	0	3	2
Smith, ss	0	0	4	4
Simon, c	0	0	5	1
Finneran, p	0	0	0	0
Wiltse, p	0	0	0	0
Totals	3	3	27	10

	R	H	P	A
Pittsburgh.				
Bergh'mer, ss	0	0	2	2
Wicklund, lf	0	1	0	0
Oakes, cf	0	0	4	1
*Lennox	0	1	0	0
Konetchy, 1b	0	1	14	0
Kelly, rf	0	0	3	0
Mowrey, rf	0	0	2	3
Yerkes, 2b	0	1	1	4
O'Connor, c	0	0	5	1
Allen, p	0	0	0	2
Totals	0	3	27	13

*Batted for Oakes in ninth.

	1	2	3	4	5	6	7	8	9	R
Brooklyn	0	1	0	0	0	0	0	0	2	3
Pittsburgh	0	0	0	0	0	0	0	0	0	0

No errors. Two base hit—Kauff. Three base hit—Cooper. Stolen base—Kauff. Bases on balls—Finneran, 2; Allen, 1. Hits—Finneran, 2 in 5 1-3 innings. Struck out—Finneran, 3; Wiltse, 4.

SECOND GAME.

	R	H	P	A
Brooklyn.				
Anderson, rf	1	0	0	0
Magee, 2b	1	1	1	1
Cooper, lf	0	1	3	0
Kauff, cf	0	2	2	0
Bradley, 1b	0	1	8	1
Holt, 3b	0	0	1	2
Gelt, 3b	0	0	0	1
H. Smith, c	0	0	4	5
Finneran, p	0	1	1	4
Totals	2	6	22	11

	R	H	P	A
Pittsburgh.				
Berg'mer, ss	1	1	2	1
Wicklund, lf	1	1	3	0
Rheam, cf	1	0	1	0
Kelly, rf	1	2	2	0
Mowrey, 2b	0	1	2	2
Yerkes, 2b	0	0	1	2
Berry, c	0	0	8	0
Knetzer, p	0	0	0	2
Totals	4	5	27	7

*Kelly out, hit by batted ball.

	1	2	3	4	5	6	7	8	9	R
Brooklyn	0	0	0	0	0	0	0	2	0	2
Pittsburgh	2	0	0	1	0	0	0	0	1	4

Error—Finneran. Three base hit—Kelly. Stolen bases—Berghammer, Wickland. Bases on balls—Finneran, 6; Knetzer, 5. Struck out—Finneran, 3; Knetzer, 6. Umpires—Finneran and Mullin.

Rain Blocks Race Opener.

Peoria, Ill., Aug. 3.—Heavy rain last night caused a postponement of the opening of the Great Western circuit races at the mile track. George Edward, a $2,500 pacer with a record of 2:07, from the stables of Dick Wilson of Rushville, Ind., and entered in the race meeting here, died last night.

Hope Rewarded —What You Have Wanted Becomes a Fact

LOVERA

That old-fashioned all-Havana cigar you thought you couldn't get

B. & R. Special, 10c
Saratogas, 2 for 25c
Jose Lovera Co., Makers

Recommended
BEST & RUSSELL CO.

SOX PREPARE TO RETRIEVE LUCK IN REST OF TRIP

Rain Kills Chance to Get Even with Yanks Following Defeats on Tour.

BY I. E. SANBORN.

New York, Aug. 3.—[Special.]—The storm which broke the torrid spell here last night was not altogether welcome to the White Sox because it had a hangover day and prevented their final game with the Yankees. The Rowlands were anxious to get at the Donovans again and even up the series, which now stands two to one against Chicago. Both games taken by New York were of the Santa Claus kind.

The postponement gave the White Sox a chance to get an afternoon train to Washington, where they are due to arrive tonight in plenty of time for a good rest before tackling the senators tomorrow. This will help some, as Manager Griffith has notified Manager Rowland that he will be expected to play a double header tomorrow to work off the postponed game left over from the previous series. Scott and Cicotte are expected to handle the pill in the two games against the Senators.

Makes Next Tour Heavy.

Chicago now has two postponed games to play off on the last trip east, which was tough enough as scheduled without the additional burden of double headers. The Sox have played five games so far and have won two of them. They have lost ground in the pennant race instead of gaining, as they had a chance to do while the Red Sox and Tigers were fighting each other.

In the five games played the Sox have made only thirty-four base hits. The bingles averaged less than seven to a game, and that is the reason for the team's comparatively poor showing. Eddie Collins made his first hit of the trip yesterday, and it apparently upset him so that he booted a chance which meant the game in the last inning.

To Retrieve Fortunes.

In the remaining games of the trip the Sox intend to make up some of the lost ground, but will be handicapped by the fact that Boston and Detroit will face easier victims at the same time and cannot be expected to lose often.

There are nine more battles to be staged before the Sox start for home, five of them in Washington this week and four in Philadelphia next week. The men are all in perfect condition in spite of their experiences in superheated New York.

S'LOUFEDS SWAT BALL, 10-1.

St. Louis, Mo., Aug. 3.—St. Louis overwhelmed Buffalo and won the game, 10 to 1. With the field soggy from rain, the locals knocked Anderson off the slab in the second inning and then continued to register hits and runs off Lafitte. Crandall for St. Louis allowed the visitors four hits. Score:

	R	H	P	A
St. Louis.				
Tobin, cf	2	4	5	0
Vaughn, 3b	1	1	2	1
Miller, lf	1	1	2	0
Borton, 1b	1	2	11	0
Kores, 2b	0	0	3	6
Chapman, c	0	0	8	0
Drake, rf	0	1	0	0
Johnson, ss	2	1	1	2
Crandall, p	3	1	0	2
Totals	10	11	27	12

	R	H	P	A
Buffalo.				
Meyers, lf	0	0	0	0
Roach, ss	0	0	1	3
Dalton, cf	0	0	1	0
Louden, 2b	0	1	4	2
Chase, rf	0	1	3	0
Hofman, 1b	1	0	7	0
Downey, 3b	0	1	4	1
Blair, c	0	1	4	2
Anderson, p	0	0	0	2
Lafitte, p	0	0	0	3
Watson, cf	0	0	0	0
Totals	1	4	24	14

	1	2	3	4	5	6	7	8	9	R
Buffalo	0	1	0	0	0	0	0	0	0	1
St. Louis	2	4	2	0	1	1	0	0	*	10

Errors—Johnson, Dalton [2], Lafitte. Two base hits—Tobin [2], Boston, Miller, Crandall, Chase. Three base hit—Drake. Stolen bases—Miller, Johnson, Tobin. Bases on balls—Anderson, 2; Lafitte, 4; Crandall, 2. Struck out—Crandall, 3; Lafitte, 1. Hits—Off Anderson, 4 hits in one and two-thirds innings. Umpires—Corcoran and McCormick.

MANY ENTER RIVER SWIM.

William G. Uffendell, chairman of the athletic committee of the Illinois A. C., yesterday announced he has received forty-five entries for the annual river swim, to be held Aug. 21. As the entry list will not close until Aug. 14, Uffendell expects close to 100 nominations. All I. A. C. local swimmers who took part in the national outdoor swimming championships at San Francisco will be back for the banner event. The course will be the same as last year. The race will start from the Columbia Yacht club and end at the Washington street bridge.

Mystic A. C. Star to Run on Coast.

PHOTO BY GUSS-ATWELL

HENRY DOBLER

HENRY DOBLER, 3005 Archer avenue, a distance runner recently affiliated with the Mystic Athletic club, is on his way to San Francisco to bear the colors of Chicago's youngest association in the modified marathon and marathon races at the Panama-Pacific fair track events. Dobler will be the sole M. A. C. entry. He will compete in the fifteen mile run at San Francisco Aug. 10 and the twenty-six mile marathon Aug. 25. Dobler is 25 years old. For years he has competed unattached in local games as one of the best known distance stars of the section.

Baseball Standings.

NATIONAL LEAGUE.

	W.	L.	Pct.		W.	L.	Pct.
Philadel'a	51	41	.554	Pittsburgh	47	47	.500
Brooklyn	50	45	.526	New York	44	46	.489
Boston	49	46	.516	St. Louis	46	51	.474
CHICAGO	47	45	.511	Cincinnati	40	53	.430

Yesterday's Results.

Boston.....5; Pittsburgh 4
Boston.....7; Pittsburgh 2
No others played, wet grounds.

Games Today.

Phila. at Chicago (2). New Y'k at St. Louis.
Boston at Pittsburgh. Brooklyn at Cincin'ti.

AMERICAN LEAGUE.

	W.	L.	Pct.		W.	L.	Pct.
Boston	59	34	.634	New York	45	47	.489
CHICAGO	58	36	.617	St. Louis	38	57	.400
Detroit	58	37	.611	Cleveland	37	57	.394
Wash'gton	49	46	.516	Philadel'a	32	62	.340

Yesterday's Results.

Boston.....9; Detroit 1
Washington.....1; St. Louis.....0
No others played—rain.

Games Today.

Chicago at Wash'ton. Detroit at Philadel's.
Cleveland at Boston. St. Louis at New Y'k.

FEDERAL LEAGUE.

	W.	L.	Pct.		W.	L.	Pct.
Kan. City	57	40	.588	St. Louis	51	46	.526
CHICAGO	54	43	.557	Brooklyn	45	55	.450
Pittsburgh	52	42	.553	Buffalo	45	57	.441
Newark	52	44	.542	Baltimore	34	63	.351

Yesterday's Results.

Kansas City.....3; Baltimore 2
St. Louis.....10; Buffalo 1
Brooklyn.....3; Pittsburgh 0
Pittsburgh.....4; Brooklyn 2
Newark at Chicago, wet grounds.

Games Today.

Brooklyn at Pittsburgh.

RED SOX TROUNCE DETROIT TIGERS IN HURLING DUEL

Lewis' Single and Barry's Double Give Boston Run Needed to Win.

Boston, Mass., Aug. 3.—The Boston Americans evened the series with Detroit by winning, 2 to 1. Shore and Coveleskie fought through a pitching duel, in which the former gained the honors notwithstanding several fluke hits by Detroit. Lewis' single, an infield out, and Barry's double decided the game in the seventh. Score:

	R	H	P	A
Detroit.				
Vitt, 3b	0	1	1	0
Bush, ss	1	3	2	3
Cobb, cf	0	2	1	0
Crawford, rf	0	1	0	0
Veach, lf	0	0	1	0
Burns, 1b	0	1	11	1
Young, 2b	0	0	2	4
Baker, c	0	0	5	0

BEFORE AND AFTER TAKING.

FLICKERINGS from FILM LAND

By KITTY KELLY

"SEALED VALLEY."
At the Studebaker.
Produced and Released by Metro.

Nahnya ..... Dorothy Donnelly
Ralph Cowdray ..... J. W. Johnstone
Joe Mizer ..... Frank Evans
John Stack ..... John Probst
Kitty Sholto ..... Rene Delling

WHEN 5,000 feet of celluloid set no thoughts a-simmer, something is certainly the matter either with the observer or the celluloid. Though I went to see "Sealed Valley" as the first thing on the day's program, fresh mentally and anxious to react to any kind of an appeal, I couldn't arouse a single idea, except that this was a fine sample for would be scenario writers of what not to produce.

It has a foundation no more original than the familiar triangle, and a treatment as well known as A, B, C. There are some good looking settings, quite well photographed, which take you into the big woods and threaten to lose you there, so quantitative are they. The slip is given the geometric figure by the race problem—a half breed Indian lady dooming herself to single blessedness, being neither white nor red.

After taking Dr. Ralph Cowdray on a seven days' trip into the woods to heal her sick mother, she finds her self-imposed destiny much more difficult to fulfill, for the susceptible doctor falls most tremendously for her dusky charms.

There are some villains, quite a crop of them, who fall for her charms likewise, and for the gold dust with which she heaps the m. d., which provides occupation for several hundred feet of film, for the disposal of the necessary fights and pursuits, which are done up on the standard pattern originated by the Mr. Adam of filmland.

Along about half way through is introduced the third angle of the triangle—Kitty Sholto, who sighs for a sweetheart, and picks up Dr. Cowdray, who has been wandering wildly about after his sessions with the villains.

Kitty falls in love with him and he has no objections to letting her fill the place occupied by the absent Nahnya until Nahnya becomes present, when he immediately shifts over his arms to her encompassment.

Then Nahnya turns him down and leads him out of her valley, as a relief to her feelings pitching stones down from some high where and thus putting a complete terminus to the villains' villainy.

Though Cowdray spent his last moments with Nahnya tempestuously embracing her, he is left to Kitty, and the assumption is passed on that she substituted satisfactorily for the absent Indian maid.

Altogether, this is exactly what ambitious photo playwrights should not do.

AUDREY BERRY

LITTLE MISS AUDREY BERRY, one of Vitagraph's juvenile players, appeared recently on the legitimate stage in a benefit performance to secure money for an outing for stage children. The young miss won much applause for her impersonations of such Vitagraph players as Lillian Walker, Mother Mary Maurice, and Wally Van.

Wouldn't It Make You Mad?

The following cutouts have been ordered in films inspected during the last few weeks by the municipal censors:

THE OUTCAST [Reliance]. Cabaret scene showing girl in harem skirt dancing among the audience; three scenes of man and woman drinking at table in saloon until Mae Marsh appears; flash three struggle scenes between man and girl; two scenes of men choking young man; two subtitles: "You are an outcast."; "A girl of the slums, are you not?" Insert subtitle in reel four to read: "They fell in love and were secretly married."

THE LORENZI MADONNA [Vitagraph]. Letter with words, "You are mine while I'm here"; shooting scene.

THE SCARLET SIN [Broadway Features]. Stealing dynamite; lighting fuse; suicide scene.

TANGLED PATHS [Majestic]. Shooting of man.

THE EARL'S ADVENTURE [Lubin]. Entry through window.

THE PRETENDER [Reliance]. Picking man's pocket and throwing him overboard.

HIS BUNKIE [Vitagraph]. Filipino setting fire to house.

THE GIRL OF THE GYPSY CAMP [Edison]. Abduction of little girl; binding man to tree; binding man to log.

THE DISAPPEARING NECKLACE [Kalem]. Entire scene of man taking dope and preparing hypodermic; burglar striking man on head.

THE FATE OF NO. 1 [Kalem]. Two blackmail letters; train wreckers turning switch; three holdup scenes.

A BUSINESS BUCCANEER [Kalem]. Flash scene showing burglar threatening man with gun.

REAPERS OF THE WHIRLWIND [Biograph]. Shooting woman.

THE BATTLE AT ELDERBUSH CHURCH [Biograph]. Shooting Indian in scene where he attempts to take little dog from girl.

BRONCO BILLY'S SURRENDER [Essanay]. Two holdup scenes.

THE SKY HUNTERS [Essanay]. Three holdup scenes.

BOUND ON THE WHEEL [Rex]. Incident of man urging woman to solicit on the street and vision scene of same; subtitle: "Tom tells Cora to go out and 'borrow money' somewhere."

WHEN LOVE LEADS [Domino]. Subtitles: "I was unable to raise the money. If you can get it, we will go away and be happy"; "I want a double stateroom on the Panonia sailing for Liverpool tonight."

THE TRIBUNE COOK BOOK

BY JANE EDDINGTON

All recipes have been scientifically tested by Miss Eddington with current market materials and are indorsed by her.

Toasted English Muffins.

FROM what I have seen and know about English muffins, I do not believe that it is worth while for one not a highly trained breadmaker, in constant practice, to undertake to make them. If any one does want to attempt it, I should advise him to go to some one who can do the work and see the whole process gone through with. Next best is to get all the English recipes on the subject and study them thoroughly. If possessed of some bread making skill, this may be help enough. But in England, three years ago, they told me muffin making was a lost art, therefore it is safest to go to English cook books of at least fifty years back.

That the recipe is not the thing of most importance, although it must come first, seems the more likely to me since I know of a mother who prides herself on her cooking, yet she cannot make English muffins, although she has tried, perhaps not often enough, to make them by the same recipe with which her daughter, living at home, has great success.

The hot muffin man long since disappeared from off the streets of English cities. In our delicatessen shops we have what is mostly a German adaptation of the English muffin which is palatable toasted, this being the only way to use it. A seventy year old English recipe for toasting muffins is the following:

"Just open, half an inch deep, the sides of the muffins, exactly in the center, with a knife, then put your toasting fork in the middle of the bottom, hold it a little distance from the fire, until partly warmed through, when turn it and put it again to the fire until it becomes lightly toasted, when again turn it to toast the other side; when done, pull it open, spread a thin layer of butter on each side, close them together; lay them upon a plate, then with a sharp knife divide them across the middle, and serve very hot. If more than one muffin is required, cut them all separately, and pile them lightly one upon another."

If the correspondent who some time since asked me for a recipe for English muffins, without giving name, will send stamped envelope I will send her the recipe that has been printed once in this column, but which I do not consider perfect enough to exploit again. I have not thought it worth while to perfect my skill on something of which I do not dietetically approve.

Whistling a Beauty Developer.

says Antoinette Donnelly

[Copyright: 1915: By Antoinette Donnelly.]

THE method for correct whistling is a simple one. The breathing system is practically the same as that employed in singing. The diaphragm is the fundamental factor. It dilates when inhaling and contracts when exhaling, the chest arising the same time the diaphragm begins to contract.

Do this exercise frequently, sustaining the breath as long as possible, so as to have it under absolute control. Always whistle on an exhalation, never on an inhalation. Care should be taken to distribute the breath sparingly when pianissimo is demanded, and generously when fortissimo is required. By adopting these measures, simple though they are, one may elevate whistling to the realm of art. For what in music is more pleasing than a pure, clear, birdlike note produced in an artistic way?

The position of the lips is that of a natural, unexaggerated pucker. Persons may whistle in long durations and not become fatigued if they conform to this simple and concise method. A vocalist has to consider the precious chords first, last, and forever. This is not the case with the whistle. Like the well oiled and properly equipped machine, it is always at your service.

The incidental benefits of whistling are:

It shapes and develops the lips and gives their possessor a rose mouth of exceeding beauty, and is an excellent means of correcting a double chin tendency.

It enhances the beauty of facial expression.

It develops the lungs and chest through the formation of correct habits of deep breathing and breath control.

Through the proper chest development there follows a direct benefit to your general health and strength.

It opens the door to a technical knowledge of the best vocal music, as well as a large field of the best instrumental music.

It affords to the listener a rarely novel and pleasing entertainment.

KEEP THE CORNERS OF YOUR UP

Out in the Rain.

I improved my complexion by washing my face in rain water from the cistern. Whenever it rained I stood out with a shawl over my shoulders and held my face toward the sky, allowing the rain to beat upon it. At night I bathed my face in fresh milk. Any one who is inclined to doubt the efficacy of this treatment just ought to have seen my complexion "before" and "after." MRS. R. C.

How did you correct your complexion ills? Did you find a way to permanently remove blackheads, pimples, and acne? Or to bring the roses back to your cheeks? Or to make the skin soft and smooth and free from any sort of facial blemish? "The Tribune" will pay $1 for every letter published on "How I Made My Complexion Good." Address Antoinette Donnelly, "Chicago Tribune."

Olive Oil for Rosy Cheeks.

To any one who desires rosy cheeks, red lips, and a clear skin, I advise, from experience, the use of olive oil. It is splendid for the blood. However, do not expect results at the end of a week. Be courageous and stick to it. One must, of course, avoid sweets and rich foods. O. C. S.

Bathed Face in Buttermilk.

I made my complexion good by bathing it with buttermilk every day. After bathing it for fifteen minutes I let the buttermilk dry on my face and neck. Then I wash it off with hot water and rinse it lightly with warm water. At last I dash cold water on my face and neck. My complexion is soft, smooth, white, and firm. A. H.

BRIGHT SAYINGS of CHILDREN

"The Tribune" will pay $1 for each childish saying printed. The stories may be sent in either by children or their parents. The only condition is the story told must never have been printed in any magazine or paper. It is not possible to acknowledge or return unavailable contributions. Address bright sayings to Aunty Bee, "Tribune," Chicago.

Howard passed in front of a man who was seated and talking to father. Mother reprimanded him for failing to excuse himself. Howard looked vexed and said authoritatively: "But, mother, it doesn't make any difference about men." J. F.

Little Marion was out riding. Nearing Fifty-first street, her uncle told her to toot the horn for Fifty-first. Turning to him very much puzzled, Marion said, "Why, uncle, you mean for safety first, don't you?" R. A.

John received a new bicycle and gave his old worn out one to his younger brother, Willie. On retiring John called to his mother as she was leaving the room, "Wake me up early, and if I'm sleepy remind me I have a new wheel." "Me, too, mamma," said Willie, sleepily, "and remind me I've got that bunch of junk." G. B.

Marion Harland's Helping Hand

By Marion Harland

Taking Music Lessons.

"I should be glad if I could share in some of the music E. E. C. offers. I have been taking lessons, but, on account of slack work, had to give it up for a while. I am willing to keep up as much as I possibly can, and should like some of the instruction books and pieces. I will gladly pay postage on them. B. D."

Had the music put at our disposal by Mrs. E. E. C. remained still in our gift you would have heard from us by mail. As it was all given away before we had your letter, we are doing the next best thing—passing over your application to our warm hearted, free handed musicians for consideration. We have had abundant proof in the past of the manner in which such consideration usually ends. We hold your address.

Call for Reading Matter.

"Have any of the Cornerites old magazines or novels that they no longer care for? I will gladly pay postage on them if any one has some for me. I cannot afford to buy reading material.

"Mrs. J. S. R."

It calls for reading matter about at this season it is not to be wondered at. Summer days give more time for reading than winter, and vacationists seize eagerly upon the opportunity for indulgence in literature from which they are debarred for ten or twelve months in the year. May I remind those who could respond favorably to the petition of our correspondent that the "days are gliding swiftly by," bringing tolifui weeks and months nearer. Send to me for the address of Mrs. J. S. R. and rid your shelves and tables of books and magazines you have read, and which you may never open again. Send them on their way to rejoice your sisters.

Children Musically Inclined.

"I have a brother in this city who has five children. Several of them are musically inclined. Recently I heard they had obtained an old organ and a violin, but no music, and no means to buy any, or to pay for lessons. Perhaps some of the Cornerites may have some music or song books they no longer use and would be willing to let us have? The family live in a poor, congested neighborhood where music would be a great benefit to them all. I will pay postage or expressage, if necessary. ANNA C. D."

A tale of unusual interest that is sure to commend itself to music lovers. There are features in the sketch which thoughtful readers will perceive at once. The character of the district, the tastes of the family, the mingling of joyful surprise in the possession of the coveted instruments and regret that they cannot buy music to make the gift of practical value, are a few of these. Old music and song books will be welcome, and the giving of these will not impoverish the present owners.

Sought for Ten Years.

"We take the liberty of addressing you regarding a family we are most anxious to locate after many years. They are Mr. and Mrs. William Brennan of New York. He was formerly a traveling salesman for a fur house of that city. His wife's name was Edna. They moved from Michigan to New York, I believe, in 1900 or 1901. For ten years we have tried to find them. Anything you can do to help us find our friends will be appreciated.

"Mr. and Mrs. W. D."

The Corner will rejoice with you should we be the means of ending ten years' weary quest for your friends. It is one of life's not little but great and grievous ironies that thousands of orbits are continually crossing one another in our daily living, when touch and junction mean nothing, whereas those we seek sorrowing and long so often elude us. We register your address and query. J

Suitable Material for Recitations.

"Some time ago I had the advantage of taking elocution lessons, and am now putting them to practical use by giving recitations and readings at concerts. My great difficulty is in finding suitable material to recite. The books called 'speakers' are of little value to me. I make appeal to the members of the Helping Hand for humorous and pathetic readings, patriotic or serio-comic. I shall be most grateful to the one who can supply me with such or give me information as to where I may procure some.

"MARY H. E."

If our member's proposition seems at first glance rather a big contract, please observe that she asks for but one or two selections from each contributor to her store. Will not our elocutionists—particularly the younger lovers of the art of declamation—send each his or her favorite piece to Mary H. E.? Think what a collection she would have within the month! One that would put all published volumes of readings to the blush. And who knows but that it may be issued some day under the caption of "Helping Hand Recitations"?

Fashions from London

LONDON—[Special Correspondence.]—The garden party is a form of entertainment that belongs almost exclusively to these British isles. It flourishes mightily here, even after the social season has closed, when shooting, hunting, and fishing—in short, the amusements of the villegiatura—are supposed to fill the days.

One's fluffiest frocks—of the daytime persuasion, of course—are supposed to be the correct thing for those outdoor functions. Although the English climate is notoriously uncertain, the proportion of dark and damp days being far above what is usual in the United States, nevertheless the garden party frock is an essential item in any well stocked wardrobe.

Two charming examples of this pretty mode are given above, a marked contrast being presented in each.

Although one does not associate chiffon with the modes tailleurs, none the less is the fashionable tailor making much use of it this season, and usually in connection with some one or another of the heavier weight silks. Distinctly a tailored model, the figure on the left is gowned in a mousseline de soie—or chiffon, as it is termed in the United States—of a saffron tint, a clear yellow that has not a hint of either red or brown in its composition. The smart little coat rather more than suggests a belted waistcoat, with its double V fronts, held in adjustment by the deep plain belt. This is in navy blue faille francaise, as are the graduate shaped flounces that decorate the straight full skirt.

In marked contrast is the gown on the right, this being of a putty colored voile ninop, a silken fabric with a brilliant finish to its soft folds. The overskirt is hemmed with a taffetas of the same shade, to afford a slight firmness at the hem. Embroideries which make much use of a silk soutache in the design are relied upon for trimming, and the touch of color contrast, so requisite in the new models, is managed in the ceinture of leaf green taffetas that fastens with a butterfly bow in the back.

Coat and flounces of navy blue faille Francaise posed on saffron tinted chiffon of double texture. Black velvet buttons.

Putty color voile ninon hemmed with taffetas. Embroidered with silk soutache. Ceinture of leaf green taffetas with butterfly bow in back.

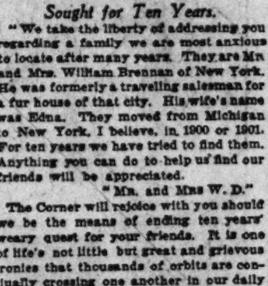

ECZEMAS AND RASHES

Itching and Burning Scalds Cuticura. Trial Free.

The Soap to cleanse and purify. Ointment to soothe and heal. For rest and sleep follow the use of super-creamy emollients and speedy and complete healment in cases of young and old.

Sample Each Free by Mail

With 32-p. Skin Book. Address Cuticura, Dept. Y, Boston. Sold throughout the world.

AMUSEMENTS

RIVERVIEW
Western, Belmont, Clybourn Ave. & Rac
☆ TONIGHT ☆
Cycle Races
MOTOR-PACED MATCHES, SPRINTS
Lawson, Drobach, Thomas, Kavanagh, McLean, Ryan
—15 BIG EVENTS—
THEARLE-PAIN FIREWORKS
"PANAMA CANAL"
GORGEOUS SPECTACLE
With 600 Performers—13 Big Circus Acts
Spectacular Parade of Sea & Air Craft

White City
THIS IS THE FAVORITE HAUNT OF THOUSANDS OF CHILDREN
FREE GATE ADMISSION
WONDERFUL Playgrounds
SWINGS—SLIDES—SEESAWS—WADING POOL—SAND PILES
TOYS EVERY WED. AND SAT. KIDDIES' DAY
CASINO Dine and Dance
Beautiful TONITE
CHICAGO TRAVELING MEN'S NIGHT

ILLINOIS THEATER
EVGS & SAT. MAT.
Orchestra.....$1 & $2
1st Bal'cy, 50c, 75c & $1
2d Balcony....25c & 50c
OTHER MATS.
Orchestra.....$1
1st Balcony...50c
2d Balcony....25c
MATINEES 2:15—NIGHTS 8:15
D. W. GRIFFITH'S Gigantic Spectacle
The Birth of a Nation
3,000 HORSES
ORCHESTRA OF 80—COST $500,000
SEATS SELLING 4 WEEKS AHEAD

MAJESTIC SUPREME VAUDEVILLE
MRS. LESLIE CARTER
IN A TABLOID VERSION OF "Zaza"
PAT ROONEY AND MARION BENT
LONG TACK SAM & CO.
TOM SMITH & RALPH AUSTIN
EUGENE DAMON—KING & HARVEY
LOCKETT & WALDRON—McRAE & CLEGG
ORPHEUM CIRCUIT TRAVEL.
Prices 15-25-50-75c. Mats. 15-25-50c
Sat. and Sun. Tel. Cent. 600

JONES, LINICK & SCHAEFER
McVICKER'S CONTINUOUS VAUDEVILLE
MLLE. MURIEL RIDLEY
Direct From the London Hippodrome
IN CRINOLINE DAYS
Always 9 Big Acts 11 a. m. to 11 p. m.

CORT Evenings, 50c to $1.50 $1.00 Mats.
Peg O' My Heart
with PEGGY O'NEIL
NEXT SUNDAY NIGHT MARGARET ILLINGTON In THE

GREAT NORTHERN Hippodrome
11 A. M. to 11 P. M.
WHERE YOU SEE THE BIG ACTS FIRST
MUSIC NOVELTIES VAUDEVILLE HIPPODROME ACTS
A DOLLAR'S WORTH FOR A DIME

Geo. M. Cohan's Grand
Most Popular Musical Comedy in Chicago
THE LADY IN RED
With Valli Valli, Glenn Hall, Edward Marshall, Gertrude Vanderbilt, Will Phillips, Intropodi and Beautiful Girls Galore.

PALACE $1 Mat. Today
Cyclonic Winter Garden Revue
10th Big Week MAID IN AMERICA
N. Y. Winter Garden Success

GARRICK $1
Chicago's Supreme Summer Success
Joseph Santley
In a Rollicking Musical Success
ALL OVER TOWN
Evgs at 8:15. Mat. Wed. & Sat. 2:15

Big League Baseball
"CUBS" vs. PHILADELPHIA
SEATS AT SPALDING'S
Last chance to see the "PHILLIES" and the "CUBS" until late in September.

Ravinia Park GRAND OPERA
Concert 2 p. m. Tonight 8:15
Dancing 8-9 & 10 to midnight
C. & N. W. Ry. Special Train at 7:15 P. M.
Round Trip on this train, Inc. Admission

POSLAM HEALS IRRITATED, ITCHING SKIN

Poslam will exert its healing powers for you promptly should your skin become affected with any eruptional disorder.

There is nothing in Poslam that can possibly harm. Heals stubborn Eczemas. Clears complexions overnight. Drives away Rashes, Pimples and all eruptional troubles. Just the right antiseptic treatment for cuts, scalds, abrasions. Relieves Sunburn. Takes soreness out of Mosquito-Bites, Ivy-Poisoning. After every application you feel that it is doing good.

If ordinary toilet soaps irritate, try Poslam Soap, medicated with Poslam and superior for daily use. Toilet and Bath.

For samples, send 4c stamps to Emergency Laboratories, 32 West 25th St., New York City. Sold by all Druggists.—Advertisement.

The Gardener at Work

Youth and Old Age.

ZINNIAS, under the old name Youth and Old Age, were a different flower from the gorgeous colored bloom encouraged today. Selection and breeding have given them a high place in garden design of late summer. The new double zinnias are notable for size, fine form, and brilliancy. The velvety texture of the petals compensates for the harsh foliage, which, however, is of a green tone, so healthy in appearance that it has a charm as a color background for the flowers.

The giant flowered zinnias, warm reds, purples, and yellows, are recommended for massing in decorative gardening. The seeds germinate quickly, plantlets are easily transplanted, and hold their own whether the weather is wet or dry. Few annuals are more vigorous or as free from enemies.

Zinnias are found wild in Mexico and the great Andes mountains. The Mexican hybrids repeat the shades of the marigolds, gaillardias, and some chrysanthemums. They are smaller than the giants imported from Europe, but are handsome, little, bushy plants, producing many flowers about the size of large daisies.

In pure scarlet, flame color, Jacquemont, gold, lemon, royal purple, and deep violet the zinnia surpasses any known plant. The hues are more vital than those of the pansy while they repeat the rich textures. Giant striped in yellow scarlet, orange, and white are the result of scientific breeding. Even the stiff rosette form has been changed to looser petals curved and twisted.

CANADA'S

Invitation to the Tourist

Is emphasized in Chicago, especially, at the Grand Trunk Railway's office at the corner of Jackson Boulevard and Clark Street. There may be obtained, gratis, a complete set of comprehensive guidebooks and full information as to fares for summer vacation and circle tours. The telephone number is Wabash 1757; or one may address J. D. McDonald, Ass't General Passenger Agt., 112 W. Adams St., Chicago

The war virtually restricting tourist traffic to this side of the Atlantic, Canada's claim for its rightful share of summer travel stands out as never before. It is a claim of infinite variety, for the southern section of the Dominion is one vast playground, with its extreme East as far from its extreme West as Rome is from the North Cape. The scenic range is from peaceful and mellowed landscape effects savoring of rural England to elemental grandeur as expressed in lofty mountains. Nor is the range of outdoor sport less marked; from the quietude of tidewater fishing with hook and line to the hazardous adventure of the alpinist is every opportunity for the refreshment of open air life that heart could desire.

Toronto, the first stop, has twelve thousand acres of public parks and gardens. From Toronto it is but a short trip to the picturesque Muskoka Lakes, Lake of Bays, French River, Georgian Bay, and the Algonquin National Park with its twelve hundred lakes and rivers, while a little further north is peerless Timagami. Going eastward on the Grand Trunk from Toronto one parallels the entire length of Lake Ontario and the St. Lawrence River to Montreal, or may transfer at Kingston to steamer and enjoy the most fascinating scenic trip through the Thousand Islands and the rapids of the St. Lawrence.

Landing at Montreal the modern, one may "side-trip" to Ottawa, the capital, or proceed to Quebec the quaint. Portland, Boston, New London, New York, Atlantic City, traversing the beautiful Lehigh through the Switzerland of America to Niagara Falls, returning through rural Canada and Detroit. No railway from Chicago offers a wider variety than the Grand Trunk, and it would be most unwise to decide finally on your vacation details without first investigating Grand Trunk fares and facilities, especially its low fare circle tours.

GRAND TRUNK RAILWAY SYSTEM

Bell System

CHICAGO TELEPHONE COMPANY — LOCAL AND LONG DISTANCE TELEPHONE — BELL SYSTEM — AMERICAN TELEPHONE & TELEGRAPH CO.

A Suggestion to Salesmen

Call your customers and prospects by telephone, especially if the list is long and involves out of town trips.

This enables you to work along definite lines. Many orders can be closed by telephone, but when this is not possible, the telephone call paves the way for a personal visit. Use Bell Local and Long Distance Service.

Chicago Telephone Company
Bell Telephone Building
Official 100

Society and Entertainments

Log Fire Cheers at Onwentsia.

HUGE, roaring fire of logs in the long lying room at Onwentsia was the most attractive feature of the weekly golf luncheon, and before it gathered the many Spartan golfers of their friends to discuss the final ch play for the championship prize ich was won by Miss Betty Hoyt, and nted of an elaborate silver fruit dish ed with a filagree design.

Weather matters when it comes to ten- for the robins were the only players the green rectangle about which run temporary grand stand erected for ek's tennis at the club. It mat- s also on the polo field, which has seen players for some days, and the open dancing platform was gray and damp and empty.

But the women golfers played all morn- and well into the afternoon, with the encomforting evidences to be found the locker rooms, where small white ing shoes stood about in rows wait- for a new coat of whiting.

Among the players were Mrs. A. A. Carpenter; Miss Julia Keith, Miss Margaret Thompson, Miss Elizabeth Farwell, Miss Isabella Holt, Miss Ruth Davis, Mrs. Walter R. Kirk, Mrs. Paul Gardner, Miss Margaret Clow, Miss Mardo Peck, Miss Edith Hoyt, Mrs. Edward I. Cudahy, Mrs. William P. Martin, Mrs. George A. McKnight, Mrs. Ezra J. Warner, Miss Gwenthalyn Jones, Mrs. George McLaughlin, Miss Jean Miller, Mrs. C. C. Allen, Miss Edith Cummings, Miss Abby Raymond, Mrs. A. A. Sprague II., Mrs. Girard Harris Brewer, Miss Elizabeth Holt, Mrs. J. C. Belden, Miss Sarah Farwell, Mrs. J. Morse Ely, Miss Catherine Ingalls and Mrs. D. Mark Cummings.

Miss Edith Hoyt won a tall silver rose for being first in the approaching pot putting contest, and Mrs. George Ingalls and Miss Gwenthalyn Jones tied for second place. The contest was in charge of Mrs. Wallace de Wolf.

Miss Margaret Thompson won first low score in a medal play for nine holes and Mrs. Paul Gardner won the first net score.

Tomorrow there is to be no mixed foursome because of the western championship tennis tournament, which is being played at the club, beginning again tomorrow, after a day's postponement because of the weather conditions.

Monday night there was a dinner at the club in honor of the visiting tennis players, and many are the plans for the preliminary national events between the tennis teams representing the eastern states, the Pacific coast, the southern states, the middle west and the northwest, which will begin on the courts of Onwentsia on Aug. 9 and be played for five days following. Fully 104 entries are already made for these events, and the grand stands will be taxed with the gallery.

The women's amateur golf championship of the United States is to be played on the Onwentsia course on Sept. 6, 7, 8, 9, 10 and 11, and the first announcements are being issued this week, with time tables and cordial announcements of club activities from Charles T. Atkinson, the club secretary.

Mrs. Potter Palmer of Lake Shore drive entertained a group of friends at the Blackstone yesterday for the afternoon tea-dance. Mrs. Palmer has been spending the week end with Mr. and Mrs. Simeon Palmer at Lake Forest.

Mr. and Mrs. Donald R. McLennan of Lake Forest will give a dinner party Saturday night at the Onwentsia club in honor of their guests, Mr. and Mrs. Watson Webb of New York, who are to remain with them for a week.

Mrs. Philip D. Armour of 2115 Prairie avenue plans to leave today for Briarcliff, N. Y., where she will spend the rest of the summer.

Mrs. Hobart Chatfield-Taylor gave a luncheon on Monday at her Lake Forest residence, Fairlawn, in honor of Mrs. Potter Palmer, who, with her brother, Adrian C. Honoré, will leave this week for the west.

Mrs. J. Ogden Armour is giving a series of Friday evening "informals" at Mellody farm for her daughter, Miss Lolita Armour. The second of the series will take place Friday evening.

A party of Chicagoans who left on Monday for Glenwood Springs, Colo., included Mrs. H. B. Peabody and son, Howard, of 2964 Michigan avenue, who have gone there to visit Byron Peabody, the eldest son of the family; Mr. and Mrs. John Orb and children, 2901 Michigan avenue; and Mrs. Thomas Ogden of the Kenwood hotel.

Mrs. John A. Walker of 6741 Sheridan road has gone to Seattle to visit friends for a couple of months and will return by way of the Canadian Rockies in the early fall.

Dr. and Mrs. Jacob Frank of 2748 Pine Grove avenue returned last evening from their trip to the San Francisco exposition with Gov. Dunne and party.

Mr. and Mrs. Marion Oliver Cross of 1212 Eddy street left last night for an extended tour of the west.

Mrs. K. C. Gartz of Altadena, Cal., has opened her home, Glen Mary, at Lake Geneva on Jerseyhurst, the Crane estate, where, with her family, she will spend the rest of the summer.

Dr. and Mrs. E. E. Reininger, 704 South Oakley boulevard, have opened their summer home, the Clarion, at Epworth Heights, Ludington, Mich., where they will remain for the season.

Mrs. Mary Bennett Sill of 4012 Greenview avenue announces the engagement of her daughter, Litta La Dosca, to Benjamin S. Herbert, son of Mr. and Mrs. Benjamin B. Herbert of 4813 North Paulina street.

Mr. and Mrs. David Dale of 1455 East Sixty-sixth place announce the engagement of their daughter, Hazelle Jane, to Harold Rayfield, son of Mr. and Mrs. Ernest Rayfield of Greenwood avenue.

Mr. and Mrs. I. Emin of 4042 Champlain avenue announce the engagement of their daughter, Elinore, to Charles Refbstein.

The engagement is announced of Miss Mildred Bell Hunter, daughter of Mr. and Mrs. Samuel Hunter of Brooklyn, N. Y., to Richard Steele Southgate, son of Judge Frederick C. Southgate of Woodstock, Vt.

Mr. and Mrs. Julius Brenneman of 1101 Davis street, Evanston, announce the engagement of their daughter, Hedwig, to Dr. Frederick Merwin Heller of Pueblo Colo.

Mr. and Mrs. H. Newman of 5205 South Park avenue announce the engagement of their daughter, Grace, to Jack Teller, son of Mrs. H. Teller of Chicago.

The marriage of Miss Elizabeth Greengard, daughter of Mr. and Mrs. Harry Greengard of 4132 North Kedvale avenue to Jacob H. Bosley will take place tomorrow.

DOROTHY BENTLEY SEBASTIAN

Photo by Moffett

FEMININE fox trotters and one steppers who have been puzzled to arrive at the most convenient and artistic gown in which to do the modern rag steps will be interested to watch Miss Dorothy Bentley Sebastian in her "ideal dancing dress" as she appears in "The Quest of the Golden Girl," at the dramatized fashion show at the Midway Gardens. Miss Sebastian will do several brand new rag steps in her "ideal" gown.

Johnnie Finds Home, Heart, and Health.

Johnnie Biogena found the highway to health and a home at the same time. Johnnie's plight was published in THE TRIBUNE. He lacked vitality, proper weight and color, and all the other essentials of a well nourished, bouncing, healthy boy. Some one sent $25 so Johnnie could go out to THE TRIBUNE'S summer camp at Algonquin.

There Johnnie really began to live. Mrs. Laura J. Collar, hospital superintendent, chose Mrs. Catherine McCormick to attend him in the hope of saving his life. Johnnie's eyes began to laugh, dimples replaced hollows and a pink glow stole to his cheeks.

Before he came Mrs. McCormick had gathered five children, one after the other, only to have them claimed by their natural guardians when they became well and strong again. The last one, a 7 year old boy, had been taken away by the week before by his father, who came on from New York. So Johnnie had a home and heart waiting for him, as well as health.

So far this season THE TRIBUNE hospitals sheltered and strengthened 628 others and their babies, within thirty-five of the entire number cared for last season. Last year's record will be broken when the next group of women and children go to the camp on Aug. 10 and 11.

* *

Self-Government Day at Hebrew Institute.

The Chicago Hebrew institute annual Self-Government day will be held today at 2:30 p. m. on the grounds of the institute.

Self-Government day is the time when the children exhibit to the public how a playground can be conducted and supervised by the children themselves. The children will be awarded the prizes they have won by competing in the daily contests.

Students to Investigate County Farming.

Twenty students of rural sociology at the University of Chicago will investigate Cook county's plan of educational agriculture on Friday. The students will visit the garden plots conducted by pupils attending the rural schools.

* *

Commencement at Valparaiso.

The forty-second annual commencement exercises of Valparaiso university will take place Aug. 12.

Michiganders to Hold Outing.

Rah, rah, rah! Michigan! Michigan! It's the big Michigan outing and the old Michiganders are off to Riverbank Villa for a day of jolly reunion. The annual outing of the Chicago Alumni association of the University of Michigan is scheduled for next Saturday. A special train will leave from the Elgin, Aurora and Chicago terminal on Fifth avenue at 1:15 p. m. and the day will be spent at the country estate of Col. George Fabyan, Riverbank Villa. Tickets are to be had from Charles J. O'Connor, 1420 Borland building, and "a large attendance is expected."

6 daily trains to KANSAS CITY
32 - Miles Shortest only double track Line block Safety Signals FRED HARVEY MEALS

Leave Dearborn Station Chicago 9:50 a.m. 4:45 p.m. 6:00 p.m. 8:05 p.m. 10:30 p.m. 2:10 p.m.

Arrive New Union Station Kansas City 9:20 p.m. 3:00 p.m. 7:30 a.m. 8:45 a.m. 10:20 a.m. 3:55 p.m.

Gen. T. Cassidy, Gen. Agent Santa Fe 75 E. Jackson Street Phone, Harrison 6000, Auto. 64-000

1-Fastest too

HEINZ Tomato Ketchup
Free from Benzoate of Soda
Put a bottle on the table and increase your enjoyment of almost every other food.
One of the 57

Doris Blake Says

"Some folks are born great; others grate on you terribly."

Real Love Stories

Have you a perplexing love affair in which you need the counsel of a friend? Write to Doris Blake, care of "The Tribune." If you wish a personal reply send stamped and addressed envelope.

Do you know a real love story—one that is stranger than fiction? "The Tribune" will pay $5 for every story published. Manuscripts will not be returned. Address Doris Blake, "The Tribune." Chicago.

Blonde Gave Him "Hunch."

IN 1905 field day was a big thing in my home town in Kentucky. It consisted mainly of horse races, at which big stakes were lost or won.

I was a salesman, and on this particular day had come in from Chicago, out of luck, with a wallet containing few bills. As I wandered out to the racetrack I was thinking how fortunate I would be if I could only pick a winner and double my small pile.

But as I knew nothing of horses, I made up my mind that I had better stay away from "the madding crowd" unless some "wise Johnny" with a real "hunch" blew along.

So I edged back to the side of the grand stand, just below and to one side of one of the front boxes.

Glancing up, I saw a gay party one of whom, a lovely blonde, attracted my attention. What wouldn't a man do and dare for a girl like that, I thought, and then a mighty roar went up from the crowd as the bookies reached up and the list was posted: "Royal, favorite, even money; Dot L., 5 to 1; Blue Stocking, 100 to 1"; and so on.

While there I stood, cursing my lack of knowledge of horses, there it was, staring me in the face: "Blue Stocking, 100 to 1." A measly twenty, and I'd be on easy street, but I had heard a chap say, "She's a dead one," and I wished I knew what to do.

My gaze wandered across the floor and fell on the blue kid slippers of the stunning blonde.

"Blue—that's it—blue," I said. "If blue wins, I'll make a fortune; if not—" Well, without further thought I rushed madly to the betting ring.

"Twenty on Blue Stocking, quick!" I was just in time, and, unmindful of stares, I ran back to the box and with unheard of nerve pulled myself up to where the blonde sat, or, rather, stood. The race was on.

I glanced at the blonde who had given me the unexpected "hunch," then found myself roaring: "O, you Blue Stocking! come on girl! Run!" Then I was conscious that some one at my side was calling, "Come on, Blue Stocking!"

As the horses came under the wire I came back to earth to find my arm clasped in a tight grip. In the excitement the blonde had forgotten herself.

Apologies and introductions followed, and—praises be!—Blue Stocking had won.

That was ten happy years ago, and for nine of those years I've been buying blue stockings for the only blonde and also for two little beauties who are both blondes, too, and one small chap who, if he is dark like his daddy, sometimes wears a blue blouse, anyway. J. B.

She Wants to Get Married.

"Dear Miss Blake: I am a girl of 22 and have kept company with a young man, 28 years of age, for a year and six months. I love him dearly, and by his actions I know he loves me also. Don't you think a year and six months is a long time for any girl to keep company with a man and not be engaged? E. M."

It is a long time, especially when a man is 28. There may be some good reason for his not proposing to you. He may want to wait until he feels that he can support you well. But there is no reason why you shouldn't have other boy friends as long as you aren't engaged. Perhaps if he sees that some one else is fond of you he will realize that he had better hurry if he wants you.

Object to Nurse Examination.

Amendment of the medical standard in connection with civil service examinations for nurses will be made soon by the city civil service commission. The commissioner heard testimony yesterday relative to the last examination held for field and municipal tuberculosis sanitarium nurses. Many complaints were received because of the methods used in the test.

Miss Mary E. McDowell said yesterday that the medical standard of the examination was an indignity.

"Such an examination will prevent the best women from becoming nurses," she said.

Will Present Gunnery Trophy.

The trophy won by the Illinois naval militia for excellence in gunnery will be presented today to Capt. Edward A. Evers and his command by Capt. Frederick B. Bassett, U. S. N., chief of the division of naval militia. The trophy arrived in Chicago yesterday.

* *

Will Speak on Chicago.

Edward E. Gore, chairman of the executive committee of the association, will address the Chicago Association of Commerce meeting today at 12:15 p. m. in the roof garden of the Hotel La Salle on: "Chicago, the Great Central Market."

Everyone Helps 'Tribune' Ice Fund.

CONTRIBUTIONS from all over the city reached THE TRIBUNE office yesterday for the ice fund. Donations to the hospital fund also were acknowledged rapidly. Those who contributed to the ice fund were:

C. H. F.	$ 40.00
J. G. K.	5.00
Svangehaki Campfire Girls	5.00
Morris and Emma Hirsch	5.00
Total	25.00
Previously acknowledged	1,102.00
Grand total	$1,128.00

Distribution between the Ice Fund and the Algonquin Fund is about evenly divided. Those who gave to the hospital fund were:

W. G. Thon	$ 2.00
G. E. T.	3.00
A. M. B.	2.00
A. L. G.	1.00
L. S. R.	1.00
E. W. W.	1.00
Total	$ 11.00
Previously acknowledged	1,789.55
Grand total	$1,800.55

Before the end of the week it is believed the hospital fund will have reached the $2,000 mark.

OBITUARY.

ARTIST LORENZ SUCCUMBS.

Milwaukee, Wis., Aug. 3.—Richard Lorenz, aged 55, an artist of international prominence, who had been awarded many medals at world expositions for his paintings of western subjects, died here today.

MRS. ELLA C. SHAY, 60 years old, the widow of Thomas J. Shay, a pioneer wholesale shoe merchant of Chicago, died last night at her home in Winnetka. She had been an invalid for several years. She was married in Peoria, Ill., when 20 years of age and came to Chicago shortly afterward. Three children survive her—Mrs. W. O. Logan, Mrs. Elizabeth Shay Ricker, and George T. Shay.

Tower Hill Congress to Meet.

The annual meeting of the Tower Hill congress will be held on Aug. 13, 14, and 15 at Tower Hill, Wis. Peace, temperance, woman suffrage, the race question, and labor will be discussed by the various speakers. Miss Lutie E. Stearns, 547 Prospect avenue, Milwaukee, and Miss Zona Gale, Portage, Wis., are in charge of the program.

Conventions in Session Today.

National Association of Scale Experts ..... Hotel La Salle
American Guild of Piano Tuners ..... Hotel La Salle
Fashion show, Chicago Garment Manufacturers ..... Midway Gardens
Chicago market week ..... Wholesale and retail stores
International Apple Shippers' association ..... Hotel Sherman

DEATH NOTICES.

BARRY—Honora Barry, wife of the late Edward, mother of Margaret, Edward, and the late Joseph. Funeral Friday, Aug. 6, from the residence of her daughter, Mrs. James O'Brien, 4583 Indiana-av., at 9:30 a. m., to St. Elizabeth's church, thence by automobiles to Calvary.

CARPENTER—Charles W. Carpenter, beloved husband of Margaret, nee Dunne, and father of Charles, brother of Mrs. Ida Gusbard, Mrs. Hattie Moore of Fort Wayne, Ind.; Mrs. Mae Stewart of Ryegate, Mont. Funeral Wednesday, Aug. 4, at 11 a. m., from late residence, 707 S. Albany-av. Automobiles to Mount Carmel.

OBITUARY.

REAR ADMIRAL FORSYTH DIES

Shamokin, Pa., Aug. 3.—Rear Admiral James McQueen Forsyth, United States navy, retired, died here today of paralysis.

Admiral Forsyth was born in the Bahama islands Jan. 1, 1842, later removing to Philadelphia, where he joined the merchant marine. During the civil war he became an officer of the navy, in which he served until after the Spanish-American war, when he was placed on the retired list.

After his marriage to Miss Caroline P. Heifenstein of this place, Admiral Forsyth made his home here.

WOODCOCK FUNERAL TODAY.

Funeral services for Lindsay T. Woodcock, general manager of Marshall Field & Co., who died suddenly while on his way to the store Monday morning, will be held this afternoon at 3 o'clock in the First Presbyterian church of Oak Park.

A special elevated train will carry the older employés of Marshall Field & Co. from the store to Oak Park.

The Rev. Dr. George N. Luccock will officiate at the services. The pallbearers will be F. C. Caldwell, C. R. Barrett, Dr. T. E. Roberts, Frank Shaw, C. D. B. Howell, F. W. Leach, D. M. Yates, and W. A. Douglas. Burial will be at Forest Home.

THOMAS M. JACKSON, 54 years old, retired banker and former president of River Forest, died yesterday at the home of his son-in-law, P. H. Sullivan, 310 Thatcher avenue, in that suburb. Mr. Jackson served five terms as president of the River Forest village board and at the time of the failure of the John R. Walsh banks was cashier of one of those institutions. He was born in Boston and came to Chicago while still a boy. His first work was as an office boy in one of the Walsh banks and later he was promoted to the position of cashier. He retired from active business a number of years ago. He is survived by his widow and three daughters, Mrs. J. W. Persons, Mrs. P. H. Sullivan, and Miss Elsie Jackson.

ADOLPH SCHILL, 79 years old, civil war veteran, editor of the Colorado Herold, and one of the most widely known active German-American newspaper men in the country, died yesterday at Denver, Colo.

MISS MATHILDA TENNYSON, Lord Tennyson's last surviving sister, is dead in London, aged 98.

DEATH NOTICES.

CMUCHA—Rose Cmucha, beloved wife of Joseph, fond mother of Helen, Mildred, Joseph, loving sister of Joseph and William Putz. Interment at Mount Carmel, Thursday, Aug. 5, at 3 p. m. Special train leaves Aurora and Elgin station, 5th-av. and Jackson-blvd., at 1:30 p. m., stopping at 52d-av.

DALY—Helena Daly, beloved wife of John G. Daly of 5628 S. Marshfield-av., passed on Aug. 1 at Hawley, Minn. Funeral notice later.

DECEAMUS—Mary Deceamus, Aug. 2, mother of Mrs. Mary Crosby. Services at undertaking rooms, 912 Madison-st., Wednesday at 2 p. m. Automobiles to Graceland.

FALK—Carrie Falk [nee Katz], aged 54 years, dearly beloved wife of Arnold, mother of Sophie, and the late Jacob, sister of William, Eli, Moses, and Mrs. Sarah Hartung. Services at chapel, 35th and Grand-blvd., at 2:30 p. m. Thursday. By train to Mount Maariv, Chippewa Falls, Wis., papers please copy.

HARKNESS—Mrs. Maria Harkness, in this city, Aug. 3, aged 83 years 6 months. Funeral private. Burial Cincinnati.

HATHAWAY—Mary L. Hathaway, Aug. 3, dearly beloved wife of F. H. Hathaway, fond sister of Alice E., Lawrence, Dennis Herendeen of Chicago, and Vinal Herendeen of Ohio. Funeral Wednesday, Aug. 4, at 2 p. m., from her late residence, 3061 Magnolia-av., by autos to Graceland.

KEATING—Marie Keating, nee Farrell, beloved wife of Patrick F., mother of James, Frank, Joseph, Edward, Mrs. James O'Heron, Mrs. Helen Holmes, at her residence, 302 S. Francisco-av. Funeral Thursday, Aug. 5, at 9:30 a. m., to Our Lady of Sorrows church, where solemn requiem high mass will be celebrated, thence by autos to Calvary cemetery. Member of St. Joseph's Court No. 4, C. O. F., and Married Ladies' Sodality of Holy Family parish.

LARSEN—George W. Larsen, son of Ludwig and Josephine Larsen, brother of Walter. Funeral Thursday, 1:30 p. m., from 1958 N. La Clair-av., by carriages to Mount Olive.

LUCK—Elizabeth Luck, Aug. 3, 1915, at her residence, 546 N. Laramie-av., beloved wife of William H. Luck, mother of William, James, Charles, John, Albert, and Edward. Funeral Thursday, 3 p. m., at Portage, Wis.

McCABE—Patrick McCabe, pensioned engineer of the C. & N. W. railroad, Aug. 3. Will be buried at Clinton, Ia., Thursday morning at 9 a. m.

McDONOUGH—John E. McDonough, July 30, aged 61 years. Funeral from undertaking rooms, 912 Madison-st. Burial private.

NEARY—Bridget Neary, Aug. 3, at residence, 1818 N. Hancock-st., beloved wife of the late Peter Neary, fond mother of Timothy F., Mrs. William Burke, and Mrs. George Hiret, grandmother of Al and Ed Downs. Funeral Thursday, 9:30, to Church of the Maternity for high mass. Autos to Calvary.

PUTZ—Mary Putz, beloved mother of William and Agnes Putz, loving wife of Joseph Putz. Interment at Mount Carmel, Thursday, Aug. 5, at 3 p. m. Special train leaves Aurora and Elgin station, 5th-av. and Jackson-blvd., at 1:30 p. m., stopping at 52d-av.

ROSENBAUM—Ruth Rosenbaum, aged 24 years, beloved wife of George C. Rosenbaum, daughter of Mr. and Mrs. Frederick E. Stryker. Funeral from late residence, 7201 S. Lawrence-av., at 2 p. m. Wednesday, Aug. 4. Interment Oakwoods cemetery.

SHAY—Ella C. Shay, wife of the late Thomas J. Shay, Tuesday, Aug. 3, at her residence, 429 Provident-av., Winnetka. Funeral notice later.

SILCOX—Albert Silcox, beloved husband of Katherine Silcox, brother of William, Thos., Gabriel, John, and Mrs. Colin McLennan, uncle of Ethel M. Brown, at residence, 4553 Bernard-av. Funeral notice later.

THEEHS—Marie Theehs, aged 53 years, suddenly, at Grays Lake, Ill., beloved wife of William Theehs. Funeral Wednesday, Aug. 4, at 2 p. m., from chapel, 2933 Cottage Grove-av., by automobiles to Mount Hope cemetery. Member of Waldeck chapter, O. E. S. and Thusnelda Rebekah lodge and Daughters of Columbia.

CEMETERIES.

MY BEAUT. LOT, MT. HOPE; 11 GRAVES; will sell 9 gr. or all. Address F B 71, Tribune.

Look for Today's Programs in The Tribune's

MOVIE DIRECTORY

The Movie Fan's Best Guide to High Class Motion Picture Theaters in Chicago and Suburbs

DOWNTOWN

FINE ARTS
Direction ALFRED HAMBURGER
THIRD CAPACITY WEEK
Come Early. Avoid the Rush.
SEE WALKER WHITESIDE
IN THE MELTING POT
Internationally Famous Drama
The Greatest Photoplay Produced
Presented by Celebrated Players Film Co.
An American Drama for the Patriotic American
By ISRAEL ZANGWILL
Continuous 10 A.M. to 11 P.M. 25c.

ALFRED HAMBURGER'S
Ziegfeld Always Cool and Delightful
Celebrated Players' Film Co. Presents the K. and R. Film Co. Production
Richard J. Jose
The Celebrated Singer—Himself
Also in the Film Drama Inspired by the Undying Song
SILVER THREADS AMONG THE GOLD
A PLAY WORTH SEEING
Continuous, 10 A. M. to 11 P. M.—25c.

STUDEBAKER Managem't Jones, Linick & Schaefer
11 A. M. to 11 P. M. ALL SEATS 25c.
DOROTHY DONNELLY
STAR OF "MADAME X." IN THE BIG METRO MOTION PICTURE FEATURE
'Sealed Valley'
A Thrilling Story of the North Woods
Next Mon.—MME. OLGA PETROVA.

JONES, LINICK & SCHAEFER'S
LA SALLE—NOW
LAST 5 DAYS
THE SENSATION WITH A MORAL!
THE BLINDNESS OF VIRTUE
Cosmo Hamilton's Thrilling Drama in Motion Pictures, with EDNA MAYO, BRYANT WASHBURNE and Star Cast.
9 A. M. to 11 P. M. ALL SEATS 25c

CASINO 88 MADISON STREET Near Dearborn
"The Great Ruby Mystery"
FASCINATING DETECTIVE DRAMA.

DOWNTOWN

STRAND THEATER CO.
ORCHESTRA HALL
Michigan Ave., Bet. Adams & Jackson
DAILY, NOON TO 11:00 P. M.
PARAMOUNT PHOTOPLAY
MARY PICKFORD
—IN—
"RAGS"
Usual Brilliant Strand Program
All pictures shown are exclusively first run
25—ORCHESTRA—25
SPLENDID VOCALISTS
Entire Bill Changed Every Monday
Mats., 10-15-25c. Eves., 10-15-25-50c
SPECIAL FOR THE "KIDDIES"
SATURDAY, 10:30 A. M.
Program Arranged to Appeal to the Little Ones
10 AND 15 CENTS

JONES, LINICK & SCHAEFER'S
Colonial THEATRE BEAUTIFUL
—TODAY—
LAURA HOPE CREWS
PARAMOUNT FEATURE
BASED UPON BLANCHE BATES' SUCCESSFUL DRAMA
"The Fighting Hope"
OTHER BIG FEATURES ALWAYS
Days, 10-15c; Nights, Sat., Sun., 10-15-25c

WORLD 61 WEST RANDOLPH. The Home of Chas. Chaplin.

NORTH SIDE

KEYSTONE Sheridan Rd. at "L" Sta.
EDGAR JONES
"THE GOLD IN THE CROCK."
WALLACE BEERY IN AN ESSANAY.
HUGHIE MACK and WALLY VAN IN A VITAGRAPH. A BIOGRAPH DRAMA.
HELEN HOLMES IN A KALEM.

JULIAN | BELMONT AT CLARK
World Film Corporation Present
BURR McINTOSH and KATHERINE LA SALLE
in a Beautiful Southern Romance,
"COL. CARTER OF CARTERVILLE"

KENMORE—WILSON AND KENMORE
"WHEN LOVE LEADS," with CLAIRE WILLIAMS. Mutual Weekly, Keystone Comedy and Others.

MORSE 1330 MORSE AVENUE at Rogers Park "L" Station
BURR McINTOSH in "COLONEL CARTER OF CARTERVILLE," and 2 Good Comedies.

REGENT 4746 SHERIDAN ROAD Near Loyola Station
CARLYLE BLACKWELL in "THE LAST CHAPTER," and CHAS. CHAPLIN in a 2 Reel Keystone.

DE LUXE WILSON AND CLIFTON
Henry Walthall, Mae Marsh and Lillian Gish in "The Battle of Elderbush Gulch." A Kleine's Travelogue and 3 Others.

NORTH SIDE

BRYN MAWR
NEAR BROADWAY—at Edgewater Station.
MATINEE AND EVENING
METRO PROGRAM.
EMMET CORRIGAN
in "GREATER LOVE HATH NO MAN"

CLARK CLARK STREET AT WILSON
Perfect Ventilation with Ice Cooled Air.
Special Notice—FREE MATINEE TODAY
At 2:30 P. M., Showing Chapters 1, 2 and 3 of "THE DIAMOND FROM THE SKY."
6 Reels of this wonderful story will be repeated each week on Wednesday at 2:30 p. m. until all have had an opportunity to see chapters 1 to 18.
FREE ADMISSION TO FIRST MATINEE
WEDNESDAY, AUGUST 4TH.
—TONIGHT—PARAMOUNT DAY—
Daniel Frohman Presents
GABY DESLYS
Supported by her dancing partner, HARRY PILCER, in an original stage story in 4 acts,
"HER TRIUMPH"
Also, "BABY," 2-act Comedy, with Harry Myers and Rosemary Theby.

VITAGRAPH
3133 Lincoln Ave., Nr. Belmont
CONTINUOUS: 1:30 TO 11:00 P. M.
LAST TIMES TODAY
Frederick Perry
IN
Doctor Rameau
6 PARTS. NO CHILDREN ADMITTED.

BIOGRAPH
2433-43 Lincoln Av., nr. Fullerton
CONTINUOUS: 2:00 TO 11:00 P. M.
V. L. S. E. Co. Presents
TYRONE POWER in
Chas. Hoyt's Merry Comedy,
"A Texas Steer"
5 Parts.

WILSON AVE. | WILSON AT BROADWAY
"Officer 666"
GEO. M. COHAN'S FARCE COMEDY
5 Reels

BROADWAY BROADWAY Near FOSTER.
"MIDNIGHT AT MAXIMS,"
Wonderful Broadway Cabaret Show in 4 Big Acts. Also "THE WHITE TERROR," in 4 Great Acts.

PARKWAY Clark St. and Diversey Blvd.
"HER VOCATION," 3 Act Edison, with SALLY CROUTE and AUGUSTUS PHILLIPS.
"A BAG OF GOLD," with BEVERLY BAYNE. "HONEYMOON PACK," with LILLIAN WALKER. Also Pathe Weekly.

LAKE SHORE BROADWAY and BELMONT
CHICAGO'S FINEST PICTURE HOUSE
WILLIAM FARNUM
In "THE PLUNDERER," 5 ACTS.
MATINEE 2 P. M. CHAPTER 14 OF "THE DIAMOND FROM THE SKY."
Also "BOUND ON THE WHEEL," 2 Reel Rex and Animated Weekly, 1st Run.

STEVENS 2062 Broadway, Madyn Arbuckle in "It's No Laughing Matter."

SOUTH SIDE

VISTA
47th Street and Cottage Grove Avenue.
Enjoy Fresh Air with Your Pictures.
Eastland Benefit
TODAY—SPECIAL MATINEE, 2:30.
BIG DOUBLE BILL.
Vaudeville & Pictures
Attend this Matinee today if you can. You will see an excellent bill of Vaudeville and Pictures.
—TONIGHT—
1st, 6:45; 2nd, 8:30; 3rd, 9:45 P. M.
Elaine Hammerstein in
"The Moonstone"
MAX ASHER in
"A Duel at Dawn"
PATHE NEWS and Other Features.

PRESIDENT
55th & Calumet. Doors 6:30. Eve., 7 to 11.
CLARA KIMBALL YOUNG in
"MARRYING MONEY" 5 ACTS
A very pretty comedy drama of love and intrigue; also
"HEARST-SELIG NEWS PICTORIAL No. 59"

COSMOPOLITAN Halsted and Seventy-Ninth
Mary Pickford
IN
Fanchon the Cricket
in 5 Acts—5 Others. 10 Features.
MATINEE AND NIGHT.

NEW KENWOOD
47th & Kimbark—Eve., 7 to 11
JOHN BARRYMORE in
The Celebrated Adventurous Romance,
"THE DICTATOR"
In 5 Parts; Also Keystone Comedy, and FIRST RUN BRAY CARTOON.

SHAKESPEARE | On 43rd St., Nr. Ellis Ave.
"The Mating"
Featuring Bessie Barriscale and Louis J. Cody, In 5 Acts. Also a Great Cartoon Comedy. The prizes of the Booster Baby Contest will be awarded at this Theater.

HARVARD
63d and Harvard. M. J. Minta, Mgr.
ROBERT WARWICK in
"THE FACE IN THE MOONLIGHT," 5 Acts.

MONROE—55th and Kimbark. Eve., 7 to 11.
MUTUAL MASTERPIECE DAY.
"UP FROM THE DEPTHS"
Featuring COURTNEY FOOTE
3 Other Feature Pictures.

E. A. R. 6939 Wentworth. "She Stoops to Conquer," Oliver Goldsmith's Famous Play, 4 Acts.

SOUTHWEST

ENGLEWOOD 63D AND HALSTED STREETS
"THE SCARLET SIN"
In 5 Acts, with HOBART BOSWORTH.

WEST SIDE

HAMLIN
3326 to 3836 West Madison Street
—TONIGHT—
"When the Mountains Call."
A 5-Part Spectacular Scenic.
Harry Myers and Rosemary Theby in "My Tom Boy Girl."
"The Romance of Elaine," No. 8.
And Pathe News.
"In a Class by Itself"

CRAWFORD
Crawford Ave. near Madison St.
Continuous Performance. Starting 1:30 P. M.
The Supreme Dramatic Star,
Charlotte Walker
IN
"KINDLING"
The Romantic Story of the Slums.
Watch the Procession of Dollar Shows Across Our Screen.

GOLD 3411 West 12th St. | Continuous 1:30 to 11 P. M.
Mary Pickford in
"LITTLE PAL"

Kedzie Ave. Theatre Madison and Kedzie Ave.
"The Tides of Time"
3 PART KNICKERBOCKER, with MARY NASH.
ALSO LATEST PATHE NEWS.

AUSTIN

IRIS 5747 Chicago Av. "The Broken Coin," No. 7. Grace Cunard & Francis Ford.

MISCELLANEOUS

See The Chicago Tribune Animated Weekly With the Adventures of OLD DOC YAK
AT THESE THEATRES TODAY:

EDITION No. 9
Colonial Theatre, Randolph St., Bet. State and Dearborn Sts.
Oak Park Theatre, Wisconsin and Pleasant, Oak Park.
Stadebaker Theatre, 419 So. Michigan Avenue

EDITION No. 8
Southern Theatre ..... So. Oak Park Ave., Oak Park
Plaisir Theatre, 2647 Irving Park Blvd.

EDITION No. 7
Harvey Theatre ..... Sheldon, Iowa
Photoplay Theatre ..... Elmwood, Ill.
Kimmel Theatre ..... Cairo, Ill.
Bijou Theatre ..... Fond du Lac, Wis.
Dreamland ..... Traverse City, Mich.
King Theatre ..... Albia, Iowa

EDITION No. 6
Majestic Theatre ..... Muskegon, Mich.
Orpheum Theatre ..... Muncie, Ind.
"B" Theatre ..... Aurora
La Pearl Theatre ..... Decatur, Mich.

EDITION No. 1
Grand Theatre ..... Wheaton

"MARKET WEEK" SHOWS HARVEST

Wholesale and Retail Houses Report Influx of Buyers.

WATCH U. S. GUARDS.

"Wholesale houses have reported that the influx of out of town buyers has been very marked since the beginning of Chicago Market week," said Robert B. Beach, assistant business manager of the Chicago chamber of commerce, yesterday. "Rain prevented visitors from enjoying the outdoor program which had been planned, but their attention was drawn to the big stores."

Curious holiday seekers, here for Market week, gathered along the lake front at Grant park to witness the skill of the United States Coast guard life saving crew. When the crew turned their boat over and righted it again quickly, the crowd shouted with approbation.

Exhibit Fire Tug.

The fire tug Graeme Stewart posed for spectators and demonstrated its efficiency by shooting streams of water into the air seventy feet high. At the style show, Midway Gardens, Chicago garment manufacturers continued to "dare to show something different."

This afternoon the following outdoor events have been planned:

2 to 5 p. m.—Exhibition of flying boats [hydroaeroplanes] and carrying of passengers.

2:30 p. m.—Duration flights by the Illinois Model Aero club, composed of high school boys who have built the machines which will fly.

2 to 5 p. m.—Track and field athletics.

2 to 5 p. m.—Military features by the Seventh infantry, I. N. G.

8:30 p. m.—Exhibition of loop the loop models by Illinois Model Aero club.

5 p. m.—Flying exhibition by Miss Catherine Stinson.

8 p. m.—Concert by Weil's Chicago band, Grant park.

Gore to Be Speaker.

At noon today Edward E. Gore, chairman of the executive committee of the Association of Commerce, will address the meeting at the roof garden, Hotel La Salle, on "Chicago, the Great Central Market."

Mandel Brothers' furniture sale

—sample line of upholstered furniture 40% to 45% underprice

—featuring, today, the results of a most important purchase, a really remarkable transaction responsible for valuable savings on high cost, high class upholstered furniture, the complete line of samples shown at the Grand Rapids Exposition. But one piece in some styles—early buyers will have the better chances.

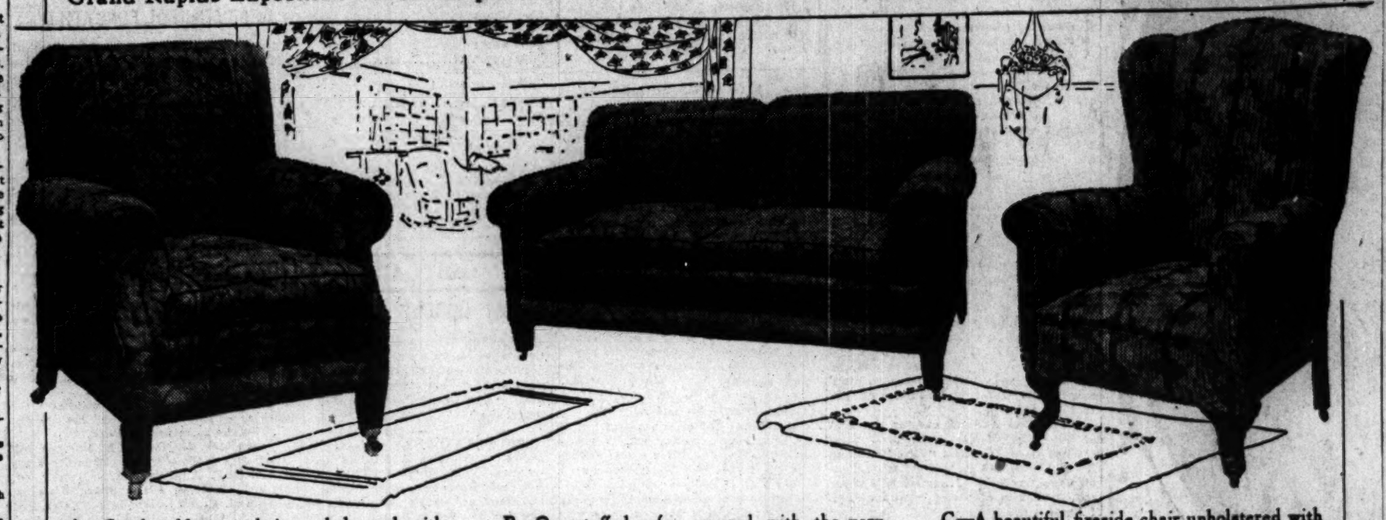

A—Comfortable armchair: upholstered with panel tapestry to match the davenport "B": a chair such as regularly is retailed at $60: August sale price, $35.

B—Overstuffed sofa, covered with the very fashionable panel tapestry: two loose cushions in the seat: sample of a line regularly $100: August sale price, $55.

C—A beautiful fireside chair upholstered with floral tapestry: full spring edge seat and spring back: the legs in mahogany finish: regularly $28: August sale price, $16.

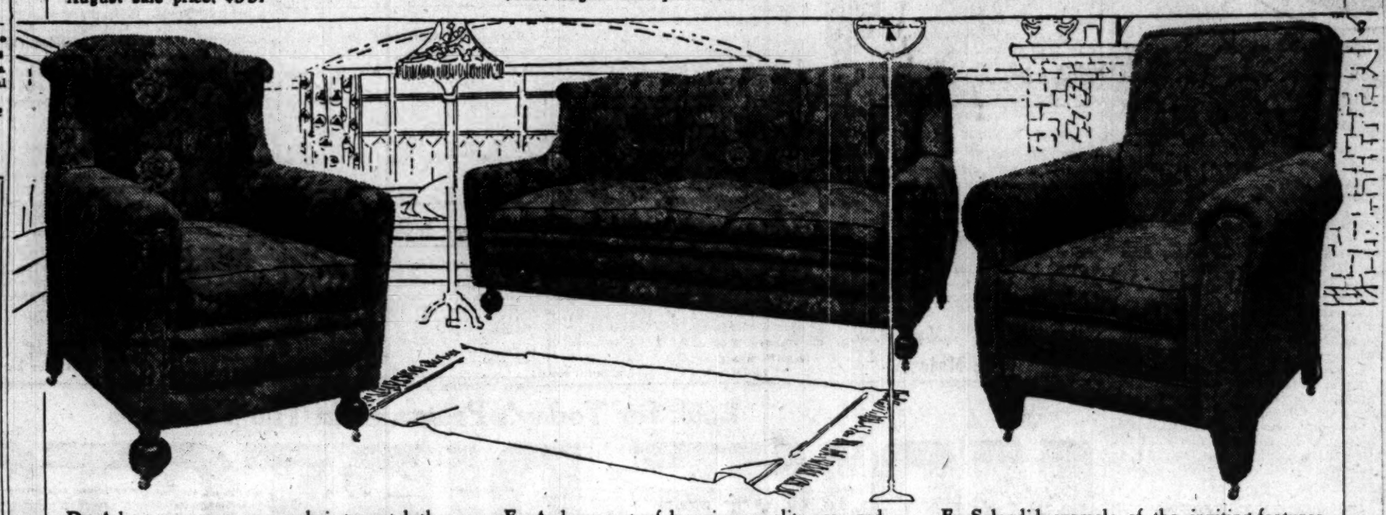

D—A large, very roomy armchair to match the davenport "E": a rich piece of furniture—a chair such as regularly sells at $65: August sale price, $38.

E—A davenport of luxurious quality, covered with fine tapestry and with three loose cushions in seat: length 80 inches: regularly $105: August sale price, $60.

F—Splendid example of the inviting features of an overstuffed chair: loose cushion seat: spring back and spring edge seat: regularly $45: August sale price, $26.

Seventh floor.

Mandel Brothers

Third floor

Crepe de chine petticoats, 2.95

—a fetching model, with lace flounce in flare style

and finished with net underlay—see the model here pictured. *Third floor.*

Shadowless white silk petticoats, 2.95

—extra interest in these garments is supplied by a tailored flounce.

Mandel Brothers

Third floor

Small children's beach and play suits

50c

—they are of pink, blue or green gingham and with plaid trimming: sizes 2 to 4 years: 50c.

Creepers for 50c

—these of pink or blue striped percale and in sizes 1 to 3 years. *Third floor.*

CARSON PIRIE SCOTT & CO.

Acknowledging an Entirely New Silhouette, These New Fall Suits and Street Frocks

Are Offered for the Approval of Young Women and Misses

"And the young are most anxious for the new," so this early showing of fall fashions in suits and street frocks for young women and misses should be of pronounced interest.

They predict a new silhouette as graceful and captivating as one could possibly imagine—and such are the modes offered in the

New Fall Suits for Misses at $37.50

One of which is pictured at the left. A suit of broadcloth or of serge—with a new full-skirted coat, trimmed with braid and a collar buttoning high to the neck.

The full skirt of this suit has a new side yoke and is trimmed with three rows of braid at the bottom. The suit comes in navy blue and brown—at $37.50.

And in the New Street Frocks at $30

One illustrated at the right—of blue serge combined with plaid taffeta silk in rich tones of blue and green, has the very new redingote line given by the over-vest and sash in one. Note, too, the hand-embroidered sash ends and the dainty collar of white net, also embroidered by hand—$30.

Fourth Floor, South Room.

Mandel Brothers

Men's shoe shop—second floor

All men's shoes reduced

—an August sale of an importance accurately measured by the price-savings.

All the $4 shoes now **3.35**

All the $5 shoes now **3.85**

All the $6 shoes now **4.85**

All $7 shoes, 5.85. All $8 shoes, 6.85.

Choice of tan calf, patent colt, gunmetal leather and vici kid—some with gray or tan cloth tops. Not all sizes in every style, but all sizes in each lot. *2nd floor.*

EDUCATIONAL

MONTESSORI-KINDERGARTEN
At the KENWOOD-LORING SCHOOL
4000 ELLIS AVENUE, CHICAGO
A combination of the Kindergarten and Montessori systems for children from three to six years of age. Fall term opens Sept. 21. For further information address
ANNE GOODWIN WILLIAMS, Director.

THE TOME SCHOOL
AN ENDOWED PREPARATORY SCHOOL.
Offers the best possible preparation for college or technical school. The most beautiful and complete school buildings and grounds in America. 20 buildings; golf course; 5 athletic fields, gymnasium, tennis courts, ¼-mile track. Thomas S. Baker, Ph. D., Fort Deposit, Md.

THE SCHOOL FOR YOUR DAUGHTER.
A representative of St. Mary's College & Academy, Notre Dame, Ind., is in Chicago at R. 106 Soldier Bldg., 64 W. Randolph St. Phone Cent. 583 for appointment or call bet. 12 m. & 2 p. m.

RESORTS—FOREIGN

LONDON, Palace Hotel, Bloomsbury. Just opened; Central for all parts; 300 Rooms Orchestra; first class in every way; inexpensive: room from $1; En Pension $3.50. Write for Booklet. 366 Fifth Avenue, N. Y.

NEW OF WARS and politics and world events is not greater in importance than the NEWS of MERCHANDISE printed by THE TRIBUNE in its advertising columns every morning.

RESORTS—FOREIGN
Ocean Travel.

American Line
American Steamers
Under the American Flag
New York—Liverpool
St. Paul....Aug. 14 | New York....Aug. 21

White Star Line
New York—Liverpool
Lapland.....Aug. 11 | Baltic.....Aug. 18
COMPANY'S OFFICE
P. C. BROWN, Western Passenger Agent
14 NORTH DEARBORN STREET.
Telephone Randolph 6054. Auto. 41-181.

SUBSCRIBE FOR THE TRIBUNE

RESORTS—FOREIGN
Ocean Travel.

ANCHOR LINE
ROYAL MAIL Steamships SAILING Regularly to and from New York and Glasgow
Transylvania, Tuscania, New Turbine 20,000 tons disp.
The Large, Modern Twin-Screw Steamers,
Cameronia—California—Caledonia—Columbia
CAMERONIA....AUGUST 7
TUSCANIA.....AUGUST 27
CAMERONIA.....SEPT. 10
For Books of Tours, Rates, etc., apply to ANCHOR LINE
S. E. Cor. Randolph and Dearborn Sts., Chicago
Phone Central 2081.

Europe Steamship tickets at low rates. Frequent sailings. Best service. DONALDSON LINE, 183 No. Dearborn, Chicago.

ADVERTISE IN THE TRIBUNE.

RESORTS—FOREIGN
Ocean Travel.

FRENCH LINE
Compagnie Generale Transatlantique
EXPRESS POSTAL SERVICE
BORDEAUX—PARIS—LONDON
"Southerly Route to Europe"
TWIN SCREW **S. S. ESPAGNE**
Modern Steamer De Luxe, Carrying First and Second Cabin Passengers.
Saturday, Aug. 7—3 P. M.
S. S. ROCHAMBEAU—Sat. Aug. 14
S. S. LA TOURAINE—Sat., Aug. 21
Excellent Accommodations—Low Rates
MAURICE W. KOZMINSKI, G. W. A.
139 N. Dearborn St. Phone Central 5232.

AUSTRALIA
NEW ZEALAND—SOUTH SEAS
Regular through sailings from San Francisco for Sydney via Tahiti and Wellington, Aug. 18, Sept. 15, Oct. 13, and every 28 days. Send for pamphlet.
Union Steamship Co. of New Zealand, Ltd.
Gen'l Office, 670 Market Street, San Francisco.
Or Local S. S. and Railroad Agencies.

HAWAII and ALASKA
Personally Conducted, THE LUCKEY TOURS
Address Burlington Ticket Office, Chicago.

CARSON PIRIE SCOTT & CO.

A Special Mid-Summer Value Is Presented In These

Women's Taffeta Frocks at $15

There's a surprise in store for any woman who forms an opinion of these frocks from the price.

Of course, they are not the usual kind this price generally buys, but how different will only be realized when the frocks themselves are seen.

These are of soft, pliable taffeta of durable, recommended quality, combined with Georgette crepe.

The skirt is fashioned in a ruffled effect—and the collar and revers of white satin, the sleeves of Georgette crepe in self color, conspire to make a most charming mode for present wear.

Colors: Black, navy, green, Copenhagen and gray.

—Specially Priced at $15

Fourth Floor, North Room.

1,000 Silk-Lined Striped Voile Negligees at $2.95

Certainly splendid negligees for summer.

Light, and as cool as they look, with their airy stripes in delicate tints of pink, blue, blue, rose, yellow, gray or green.

And these negligees are lined throughout with the lightest white Jap silk.

All Sizes, Special at $2.95

Third Floor, North Room.

Special Corsets for Mid-Summer Wear, Specially Priced

One is an athletic corset, giving pliably with the figure at every move—not a hindrance to the woman who would enjoy to the utmost her tennis or golf or riding or dancing, but an advantage.

The other one of our own very popular models, made of a lighter weight material. A most exceptional value.

First—the Athletic Corset, at the Left, $3

Made of striped mesh in pink or white, this corset is only 13 inches in length and an ideal riding corset and for outdoor sports and dancing. Sizes 20 to 26. Specially priced, $3.

Second—the Corset Sketched at the Right, $5

Of silk batiste, light in weight but suitable for the large figures. This corset comes in white and dainty combinations of pink and blue. Sizes 20 to 30. Special at $5.

Third Floor, North Room.

A City-ful of Little Tots Should Bring Their Mothers to This

Sale of Creepers and Rompers at 55c Each

WE might go on and on describing all these cunning little play-garments and then not give a tenth part of the story of this splendid sale of creepers and rompers at 55c.

Just know that they are of fine chambrays, ginghams and dimities, in the very best colorings for play. Mothers who know can see these little garments are made and finished in just the way to save all the care and trouble needed to have them right in every seam.

Three of them are pictured above—there are many more styles at 55c.

ALL misses' and children's muslin underwear of discontinued styles or in broken sizes and those slightly soiled are repriced for quick clearance.

Third Floor, North Room.

COTT & CO.

ner Value Is
These

ta Frocks

d at $15
Room.

ed Striped
e Negligees
at $2.95

nly splendid negli-
summer.

and as cool as they
h their airy stripes in
tints of pink, buff,
se, yellow, gray or

ese negligees are lined
ut with the lightest of
silk.

es, Special at $2.95
rd Floor, North Room.

for Mid-
ecially Priced

, at the Left, $3
or white, this corset is
eal riding corset and for
es 20 to 26. Specially

ed at the Right, $5
ut suitable for the larger
ite and dainty combina-
o 30. Special at $5.
Room.

ts Should Bring
to This
and Rompers
ach
scribing all these cun-
s and then not give a
blendid sale of creepers

ne chambrays, ginghams
rings for play. Mothers
ments are made and fin-
e care and trouble needed

above—there are many

muslin underwear of
broken sizes and those
uick clearance.
Room.

SECTION TWO.
GENERAL NEWS,
MARKETS, WANT ADS.

The Chicago Daily Tribune.

THE WORLD'S GREATEST NEWSPAPER

CIRCULATION
OVER 500,000 SUNDAY
OVER 300,000 DAILY

WEDNESDAY, AUGUST 4, 1915. * * 15

GIRL OVER WHOM FOUR DIED METED PITY AND BLAME

Pathetically Calm About Affinity Who Slew Wife, Two Others, and Self.

ATTORNEY APPEALS FOR HER.

Apparently deserted by her relatives and friends, save a brother and an attorney engaged by her brother-in-law, Margaret Bitner, held as accessory to the three murders committed Monday evening by George H. Jones, the Maywood garage owner.

Jones died a suicide in the Oak Park hospital during the day. His last thoughts were of the wife he had slain and not for the girl on whose life he had cast a stain.

Miss Bitner will be given a preliminary hearing before Judge Moran in the Maxwell street court this morning. The charge was placed against her after she had made admissions of her relations with Jones. The fact that Jones gave her $30, presumably for the purpose of fleeing from the city, before he fired a bullet in his own body was also taken as a basis for the charge against her.

Little Feeling Over Jones' Death.

If love was the cementing bond of the odd domestic situation which death untangled, Miss Bitner gave little evidence of it.

Even when told that Jones had died the girl wept little. The few tears that welled up were prompted rather by suggestion, it appeared, than grief.

Jones had found his home life incomplete. Miss Bitner, who scarcely finished the fourth grade in the public school, looked upon the automobile rides he gave her as a luxury. She never had had a sweetheart. Her wants were simple. Jones met her on an automobile ride which he gave a party of boys and girls two years ago. His son, Harry, then only 14, was along.

Had Had Few Friends.

The girl was easily influenced. There had been other girls in Jones' life before, it was said. There always has been a scarcity of beaux in Maywood. The girls far outnumber the young men, and Miss Bitner had not been as lucky as her prettier friends. She was easily led by the attentions of Jones, a man twice her age. Housework was her chief accomplishment, although she had worked at odd intervals as an office girl for her brother-in-law, Charles A. Joslyn, head of an auditing concern.

Both Mrs. Jones and Miss Bitner's relatives tried to break the attachment, and the police were appealed to, and Jones promised to give the girl up; but he failed to keep his promise. Instead, he took her to the home of Policeman Henry C. McNurney at 3401 Colorado avenue. That was four months ago. There had been talk to the effect that Jones was planning to sell the garage which he had established with his wife's money and take Miss Bitner to California with him. When she disappeared her folks thought at first she had gone there.

Saw Everything Slipping.

Then came the filing of the divorce suit and the issuance of the order restraining him from selling his property. He saw everything slipping. He was desperate. In his frenzy he killed his wife, sister-in-law, and brother-in-law and then ended his own life.

This is the story as it was gathered bit by bit. Some of it was told by the girl, some by her relatives and friends.

Harry Bitner, the girl's brother, was the only one of her relatives who visited her during the day. He brought a small package containing a dressing sack, a few handkerchiefs, and a small box of face powder. Her father, Clayton Bitner, was out in a western suburb, where he is in charge of a subdivision sale for a real estate firm. Her sisters, Edna and Hero, were at their home in Maywood.

Tells Her Story.

"I loved him and he loved me," Miss Bitner said. "He promised to marry me when he got a divorce. George—he didn't want me to leave home. I had two satchels full of clothes. He gave me $3 a week to pay for my room and every day he'd come in the automobile to see me. Sometimes we went out riding, sometimes we didn't. He never bought me any clothes. He didn't have much money.

"I never called myself Mrs. Jones and I didn't pose as his wife. George was awfully mad when he got that notice, and asked me to drive him over there. I didn't know what he had done when he got into the car, but he appeared excited. On the way back he told me he had killed them. I told him he would be hung. Then he said he'd kill himself. I tried to get the revolver away from him, but he kept on the other side of him. Then he told me he hadn't shot anybody—that everything was all right—but when we got to Mrs. McNurney house he gave me his pocketbook with $285 in it. I gave it to the policemen when they arrested me.

Absolves Self from Blame.

"When George drove away he told me again he was going to shoot himself, and I knew what had happened when they told me he was at the hospital. I didn't try to shoot anybody and I didn't see anybody shooting at us on the way home. I'm sorry George did it, but I am not to blame."

Miss Bitner told her story mechanically. There was no deep emotion. Sometimes she smiled. Once or twice she started to cry. She seemed to be more concerned over the fact that she had only a dollar, that her hair was disarranged, and that things her brother brought her were the only clothes she had besides those she wore than over her part in the quadruple tragedy."

Mr. Joslyn, her brother-in-law, retained attorney Ambrose A. Worsley to represent her.

"I would have defended her even if Mr Joslyn hadn't asked me, because I have known the family for a long time," said Mr. Worsley. "I have known her ever since she was a little girl. She always was a little home body. She never quarreled and always went to church obediently. She was the pet of the family. She was quiet and never ran around much. As far as I knew she never had a beau until Jones came along.

"It's a funny thing, but out in Maywood there always have been so many girls that there weren't enough young men to go around. Eligible young men are so scarce it is easy for a designing man of Jones' age to attract them.

Family Dreaded Publicity.

"The family came to me for advice and I told them to have him arrested. They didn't want the publicity, but the chief of police had a talk with Jones and he promised to stop going with Miss Bitner. If he had kept his promise this wouldn't have happened.

"Mrs. Jones knew about it long ago but she feared notoriety. It was only when she got word her husband was about to sell the garage and skip out that she obtained the order.

"Jones found his hands tied. He didn't have any money of his own. He didn't want his wife to divorce him. I don't think he ever intended to marry Miss Bitner. The girl believed him. She'll believe anything you tell her. The first thing she did was to give the police the money Jones had given her. If she was cunning or secretive she wouldn't have done that."

Slayer and Victims Together.

During the afternoon William Jones, a brother of the slayer, and Thomas Cosgrove of 3832 Fulton street met in the old Cosgrove home at 1855 Taylor street, where the triple murder was committed, to arrange for the funeral. They had the bodies of Mrs. Mary C. Cosgrove, Miss Katherine Cosgrove, and John Cosgrove removed from the county morgue to undertaking rooms at 2346 West Madison street, where Jones' body also was brought from the hospital. Later all four were taken to the home of Thomas Cosgrove, from which the funeral will be held tomorrow. A funeral service will be held in St. James' Roman Catholic church in Maywood and burial will be at Mount Carmel cemetery.

Police Search for Two Girls.

The police of the Warren avenue station have been asked to search for Blanche Flynn, 17 years old, 3018 Colorado avenue, and May Cooney, 3960 Colorado avenue, who disappeared July 30.

A Picnic Picture of Triple Slayer and Girl.

MARGARET BITNER AND GEORGE H. JONES.

Letter from Jones to Girl Breathes Love, Promises Marriage

How George H. Jones, a married man, "wooed and won" a girl whom he promised to make his wife after he obtained a divorce, is revealed in a letter obtained by "The Tribune" last night.

Jones, his friends say, had a habit of writing daily to Margaret Bitner, for whose love he killed his wife and two of her relatives. But Jones did not mail the letters. He took them to "Marge" and read them to her. Here is one:

Saturday, 11:30 a. m.

My Dear Wife: I am so glad to tell you I feel much better than I did this morning. . . . What were you doing after your ride in the afternoon? What have I done to you that you neglected me like that? When you were home you had a fine excuse not to write to me for everybody was watching you around the house, and now you tell me that you are tired.

You get tired of the same things all the time now, don't you, sweetheart? O, Marge, listen to me; don't get into such a bad habit of feeling so bad all the time. You must fight that feeling off and cheer up for my sake. Won't you, darling? You know how much we certainly do love each other and both of us must improve: for you know that habits always grow more the older we get.

But, sweetheart, I am always trying to teach you to forget the past and always think of your future. That is to come and make us man and wife as we should be.

I try so hard to be upright and truthful to you at all times, and I do always want to be the same to you, for I can't be anything else to my sweet Marge. I have to do all the thinking for both of us—to try to help you to be brave and keep up your spirits. When the time comes for us to be together forever you can look back and say to me, "Well, dearie, I am so happy that I listened to you." Won't that be nice? So now cheer up.

Now, Marge, don't ever think that I will be the one to part from you, for I can't give you up for anything in this world. It will be yourself who will get tired of waiting for me and give me up. And if you do I shall submit and then I'll do something to myself, for I don't and can't live the way I feel these days of trials.

Certainly I am having a few trials. I hope to pull through all right for your sake. If I were away from Mrs J——. I know that's what is making me feel the way I do sometimes, for I just hate to leave you and have to go where she is. For I know from the very bottom of my heart my place is with you and no one else.

Just think that I am and do belong to you alone, and you shall have me forever. So, my dearie, I am waiting for you to call me up so I can fly to you the minute the 'phone rings and your sweet voice calls me to you. Can a lover do more than that?

So do hurry and call me to you, for I want to be with you so badly today to help me drive away the "blues."

Good-by, dearie, until this afternoon.

WITH MY TRUE LOVE.

SPAULDINGS IN ST. PAUL; AS SEEN BY TAXI DRIVER.

"Look Just Like Common Folks," He Says—Fifty Cent Tip Reward for Driving Couple.

St. Paul, Minn., Aug. 3.—[Special.]—"I didn't know that I had so much money behind me," announced Alder Brisson, taxi chauffeur, when told that the young couple who were his passengers for an hour today on a drive about St. Paul were Mr. and Mrs. Howard Spaulding Jr. The couple slipped into St. Paul this morning, breakfasted at a hotel, and their identity was not discovered until after they left.

"They looked just like common folks to me," Brisson added, "and I had no idea that I was being so honored. Tips? Nothing to brag about—just 50 cents."

Although they did not register at the hotel, the couple attracted more than ordinary attention. A bell boy aided them with what little luggage they carried, and they went to the main dining room. The bell boy got 10 cents and the waiter a quarter.

CARTS OFF MAYOR'S CARPET.

Woman Loads Boat Floor Covering Left on Lawn to Dry in Baby Carriage.

Mayor Thompson's yacht, which occupies a place in the harbor off Belmont avenue, is minus one perfectly good carpet. The steward removed the carpet from the boat to clean it. Then he placed it on the lawn before the mayor's home at 3200 Sheridan road to dry. Two women, one pushing a perambulator, passed. One stopped to admire it and persons on the street saw her remove the baby from the buggy, place the carpet in it, and walk away.

FAMILY GONE, ROB A HOME.

Burglars Get $775 Worth of Jewelry and Clothing from Evanston House.

Members of the family of Dixon Miller, 1615 Ridge avenue, Evanston, learned yesterday that their home was robbed of silverware, cut glass, and clothing valued at $775 some time after July 12, when they had left for a visit.

BLUECOAT NOT BOSS AT HOME

Divorce Proceedings Rob J. Henry Denniger of His Majesty.

On his beat, Policeman James Henry Denniger is a power. To observe him strolling leisurely through his domain is to receive a striking lesson in the majesty of the law. Saloonkeepers wear their friendliest smile for him. Tradesmen bob out of their shops to pass the time of day with him. Groups of small boys, plotting mischief, scatter at his approach. And the ladies. God bless them! Policeman James Henry Denniger, big, broadshouldered, capable, fearless, is their idol.

But take a peep at the hero in his home, with his brass buttoned coat neatly disposed on the back of a chair, and his square-toed shoes replaced by a pair of square-toed slippers. Such a peep was afforded in Judge Smith's court yesterday. Policeman James Henry Denniger was testifying in a case close to his heart.

Precinct Terror Sighs.

"I must say, judge, that my life with Minnie has not always been happy," sighed the terror of his precinct. "She's in the habit of getting sort of excited at times and then there's trouble.

"It's so long since she let me keep my pay envelope that I don't remember what I did with the money. And there's lots of times I went out on the beat hungry. Couldn't get her to cook my meals."

"There was violence?" suggested the court.

Policeman James Henry Denniger rubbed a bump on his head.

"In a general way, yes," he said. "I recall she threw a knife at me and hit me with a club when I asked her to sew on some buttons."

What She Had to Say.

"Is Mrs. Denniger represented here?"

James Henry fumbled in his pocket and produced a folded bit of paper addressed, "To Whom It May Concern."

"She gave this to me before I started for court," he said. And then he read:

"I wish to state that Mr. Denniger is looking for a divorce, and there is no doubt that all his statements are true. I don't care about married life any more. It's a constant drudge. I want to be by myself so that I can do as I please and go and come as I please. So don't worry. You can just rest assured I don't care when you start proceedings for a divorce. Yours respectfully, Mrs. Minnie Denniger."

Maybe the folks along James Henry Denniger's beat will notice a drop in his dignity average today. He will go forth a single man.

PARROT ROUTS BURGLAR, WHO LEAVES SHOES AND HAT

Intruder Goes Right Through Window When Bird Shouts "Sara-Mama," Arousing the Family.

A burglar who left behind a Panama hat and a pair of shoes of excellent quality jumped through a front window of the home of Mrs. Sarah Berman, 1526 Washburne avenue, early yesterday when surprised at work by a pet parrot.

"Sara-mama!" cried the parrot. "Sara-mama! Get out!"

Mrs. Berman, the first one of the family aroused, ran into the dining room as the burglar was slipping through the kitchen door. He knocked the woman down. Berman himself rushed into the room. The burglar fled to the front of the house and plunged through a closed window.

Barefoot and hatless the burglar fled west. For several blocks he was followed by a policeman, who emptied his revolver without effect.

"DADDY" DIES AT AGE OF 105

Aurora, Ill., Aug. 3.—[Special.]—William Buckley, who was said to be 105 years old, is dead at the Elgin state hospital. He was the oldest patient in any Illinois institution.

DUNNE, AT HOME, FACES TROUBLES OF STATE FAMILY

Warden Allen's Woes and State Dental Board Row His First Cares.

WILL TAKE THEM UP TODAY.

Gov. Edward F. Dunne stepped off the train at the Northwestern depot last night and stepped into a peck of trouble with his official family.

He had not got out of the depot before the Joliet prison trouble was put up to him and a few minutes later the scandal brewing in the state dental board.

The governor, members of his family, and his official staff and state officials had completed the 12,000 mile trip to the Panama exposition and the northwest, delighter with every mile of the long journey.

Hears Allen Intends to Quit.

He was informed that Warden E. M. Allen was on the point of resigning from the Joliet prison because of friction with employés sent him from Springfield and a misunderstanding of official prerogatives growing out of the prison tragedy in which Mrs. Allen was murdered.

The governor said he was unaware of any friction with Warden Allen and that his reported desire to resign was news to him.

"I have hardly heard a word about Illinois matters since I left the state," said the governor, "and I don't know anything about the Joliet prison matter.

"As to the reported row in the dental board, I heard something about it, but I don't know any of the details. I can't say what I will do in any of these matters until I have familiarized myself with the facts."

"Have you had any intimation from Warden Allen that he intended to resign?" was asked.

"I haven't heard a word about it since I left the state" the governor replied.

Allen to See Dunne Today.

Warden Allen last night said that he had been misrepresented in regard to the reported friction with subordinates at the prison.

"I expect to have a talk with the governor tomorrow," he said, "and probably will iron some matters that have been disturbing me," said Mr. Allen. "The report, however, that I have been displeased at the work of the civil service commission is not true. They have sent us some good men of late, and that is all I am concerned about. Mr. Ryan, the new deputy warden, has taken hold in good shape and I believe will make a first class prison man. He is one of the best men we have down there.

Wants "Somethings" Done.

"I want to talk over the entire situation with the governor. There are some things I would like to see done and with the governor's cooperation they could be accomplished to the good of the penal system of this state, in my opinion. The governor may not agree with me. If he doesn't, I can't say what will be the result."

One of the propositions that Warden Allen will put up to the governor is that if he remains there to work out the honor system he wants quarters fixed up for him in the woman's prison now occupied by the deputy warden, so that he will not be compelled to occupy the old quarters in which his wife was slain.

If the governor approves this idea and also wants Mr. Allen to remain there, at least temporarily, he will stay. Otherwise he will quit the place at once and take charge of his oil business in Chicago.

The question of his resignation will be settled at a conference today at the Hotel La Salle, where the governor is stopping.

ROW IN DENTAL BOARD.

Springfield, Ill., Aug. 3.—[Special.]—When Gov. Dunne returns to Springfield tomorrow he will find that his state dental board has developed another scandal.

For the second time rumors of irregular practices in the licensing of applicants are in circulation.

There is much mystery connected with the latest flareup in the board, for every one concerned declines to talk in the absence of the governor.

It is known, however, that Chairman Burdett of the state civil service commission is conducting an investigation which involves two members of the dental board and the secretary, Otto Seifert.

According to current rumor, Mr. Seifert objected to certain proceedings in connection with the holding of examinations. The members in question, resenting his interference, are said to have accused him of insubordination and to have made, or threatened to make, charges against him to the governor.

Then there is another story of an offer to have the charges dropped for a consideration of $500, but Mr. Seifert says he knows nothing of this. He does say, however, that the tale to this effect, published this evening, is "all mixed up."

He does not feel at liberty to give the

BOY'S HOOK IS DANGEROUS.

Theft of Pennants Proves Serious to One Woman in Automobile.

"Hooking pennants" is a new sport of boys in the vicinity of Buffalo avenue and Eighty-seventh to Ninety-second streets, according to a number of complaints made to the South Chicago police yesterday by motorists returning from nearby summer resorts.

The boys, it is said, station themselves on Buffalo avenue with long, sharp-pointed wire hooks in their hands, and hook the pennants attached to automobiles as the latter pass. They do not always hook the pennant, as testified by Mrs. F. N. Floberg, 641 West Sixty-second street, who had her waist torn and her shoulder badly lacerated by one of the hooks on her return from Michigan City on Sunday.

Two Are Killed by Automobiles; Several Are Hurt

Lad Runs Under Van and Woman Dies at Street Crossing.

ONE DRIVER FLEES

Automobile accidents took two lives yesterday and brought injury to several others.

One of the victims was 7 year old Stanley Larson, who, while playing in front of his parents' home at 1828 North Sawyer avenue, ran heedlessly into the side of a large auto moving van. The boy was knocked down and rolled under the truck. One of the heavy rear wheels passed over his body. The driver, hearing the boy's screams, drove off at top speed when he saw the mangled body. Witnesses failed to obtain the license number.

Woman Killed at Crossing.

Mrs. Stanislava Klosvincz, 40 years old, of 1812 Haddon avenue, was run down at Milwaukee avenue and Paulina street by a machine driven by Frank Nowak of 1928 Fullerton avenue. She died at St. Elizabeth's hospital. Nowak was taken into custody, but was released when he promised to attend the inquest today.

Benjamin Williams of 5605 South Ashland avenue had his collar bone broken and received bruises when he lost control of his automobile and it crashed into a Fifty-ninth street car at Stewart avenue.

Machine Turns Turtle.

Patrick Condon of 7211 Greenwood avenue was taken to the Lakeside hospital suffering from a fracture of the skull and internal injuries after he had been hurled headfirst from an automobile which turned turtle at Oakwood boulevard and Vincennes avenue. W. J. Law of 1414 East Sixty-third street and Earl Russell of 1416 East Sixty-third street, who were in the car, were slightly bruised.

COL. ROOSEVELT'S NEPHEW RESENTS HIS ALLEGIANCE.

Theodore Douglas Robinson Says Uncle Was Misled by Perkins Into Staying Progressive.

Utica, N. Y., Aug. 3.—[Special.]—Col. Roosevelt's nephew, Theodore Douglas Robinson, state chairman of the Progressive party, declares his uncle has been misled regarding the status of the organization. In a statement made more interesting by the rumor tonight that Herkimer Republicans are to nominate Mr. Robinson for the assembly, he says in part:

"I have read with interest Col. Roosevelt's statement on his return from the west and I think I understand the reason for it. I am of the opinion that having heard since his return only George W. Perkins' side of the present issue, he has followed Mr. Perkins' insistent advice perhaps a little too closely.

"Mr. Perkins is no doubt rightfully disturbed and angry that all of us do not agree with him and is afraid that if many of those that are still enrolled as Progressives do as some of us intend to do and enroll as Republicans he will be left with less strength politically than he now has.

"Non eof us who disagree with Mr. Perkins has been able to present to Col. Roosevelt our side of the case, and if we had that opportunity perhaps Col. Roosevelt would not have issued the statement he did."

WHEATON'S IMPORTED COP FINED FOR FIRST ARREST.

Giant from Chicago May Now Lose Job from Mayor Who Wanted Man to Ignore Personalities.

Martin Pomering, a policeman imported by Wheaton from Chicago, was fined $5 and costs for assault and battery last night by Judge Herrick of West Chicago.

Pomering, who stands 6 ft. 4 in., got his job because the mayor of Wheaton thought it desirable there be a policeman on the force who did not know scions of the leading Wheaton families by sight.

Several nights ago Pomering, who had found nothing more exciting to require his services, attempted to disperse a group of young men who were talking on the sidewalk. They refused to obey his orders and Pomering with an open handed blow knocked one of them from his feet.

Pomering was taken before Justice Neknor on a warrant charging assault and battery. The case was continued and finally came up before Judge Herrick.

Pomering's job already is in doubt, for the mayor's right to employ a nonresident has been questioned. Pomering said he would appeal from Judge Herrick's fine.

WAS ONCE A PEACH—BUT—

She Married Twice Since Then and Now Isn't Sure Whether She's a Fanjoy or a Stewart.

Mrs. Olive Grace Peach Fanjoy Stewart—she was a Peach before her first marriage—may find herself in trouble as the result of an investigation started by husband No. 1.

The husband, Wellington H. Fanjoy of Fairfax, Minn., has written to John Siman, the city clerk, asking for a copy of his marriage certificate. Fanjoy also wanted to know if Mrs. Fanjoy had divorced him.

His eagerness for this information, he said, is inspired by the fact that his Peach bride of last March recently went through a marriage ceremony with one Charles H. Stewart.

Member Suspended by Board of Trade.

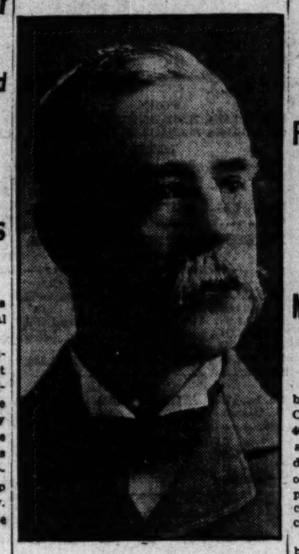

H. C. Hackney.

EMBEZZLED TO GET FUNDS TO PERFECT INVENTION.

Youth Confesses to Padding Payrolls in Order to Work on Aeroplane Device.

Lack of sufficient money to perfect an invention on which he had been working for a year caused Eugene Langston, 3800 Lake Park avenue, to embezzle funds from the Western Roofing and Supply company at 3611 South Loomis street, of which he was cashier. He was arraigned before Municipal Judge Caverly yesterday on a charge of embezzlement preferred by F. R. Schuler, secretary of the company. The case was continued until Aug. 12.

Langston, who is 22 years old, was working on a new stabilizer for aeroplanes. He confessed to having taken $800 of the firm's money, but his employers say the amount taken may be found to be between $3,000 and $4,000. The money was obtained by padding the pay rolls.

R. B. Crabba, president of the company, discovered the loss when he went over the books two weeks ago upon his return from Cincinnati, and Langston was arrested Monday night at the Hotel La Salle.

LIFE OF MOVIE COUPLE UNREELS BEFORE COURT.

Mrs. Percy E. Peters Replies to Charges of Spouse and Accuses Him of Indiscretions.

"Close ups" of Percy E. Peters and Mrs. Clemma E. Peters, moving picture folk, in the Superior court yesterday revealed sordid details of their life drama which may result in a sought for divorce.

Percy's alleged past was first flashed on the screen by Mrs. Peters, who filed a cross bill asking for separate maintenance from her spouse. The latter, she says, is employed by the Famous Players Film company and gets a big salary. She says he deserted her a year after their marriage in 1906. She also charges him with being intimate with several women. In 1908, she says, a "certain pretended marriage ceremony" was celebrated in Chicago between Peters and Theodora Jacobson and that they have lived together as man and wife.

Then came a "fade in" of Mrs. Peters in the bill filed for divorce by Mr. Peters on June 24. Mrs. Peters' past, according to her husband, was involved in escapades with several men. Mrs. Peters in her answer denies this.

SAYS CRAZY HUSBAND SENT $10,000 TO CONSCIENCE FUND

Letter to McAdoo Purports to Come from Wife and Asks Government to Return Money.

Washington, D. C., Aug. 3.—[Special.]—Secret service agents of the government have just finished an investigation into the claims of a woman, who said her husband had contributed the $10,000 recently sent to Secretary of the Treasury McAdoo for the conscience fund.

The woman wrote: "My crazy husband, nearly dead, sent you a short time ago $10,000 made up of three $1,000 gold certificates, eight $500 notes, and thirty $100 notes. Please return the money to me. No sound mind would do the thing he did."

Although it would take an act of congress to return the money, even to the donor, Secretary McAdoo ordered an investigation. The letter was signed with the name of a woman and mailed on the railway train between Sterling and Peoria, Ill., but the identity of the writer has not been discovered.

SON OF CHICAGOAN GETS LICENSE; WEDDING DENIED.

James E. Mead and California Girl Figure in Records—Parents Objected Because of Youth.

Los Angeles, Cal., Aug. 3.—[Special.]—Records from the marriage license bureau announce that a license has been issued to James E. Mead, 21 years old, of Altadena, and Miss Maxine R. Cole, 18 years old, of Pasadena.

But has there been a marriage? The young folk and their parents, who think their children too young, deny that the bans have gone further than the license.

Mead is the son of James L. Mead of Chicago, wealthy bicycle manufacturer, who has an estate at Altadena.

H. C. HACKNEY SUSPENDED BY BOARD OF TRADE

Failure to Comply with Rule to Show Books Blamed for Action Against Broker.

MEMBERS SILENT ON CASE.

Henry Clay Hackney, wealthy stock broker and former vice chairman of the Chicago stock exchange, with offices at 404-408 Continental Bank building, was suspended for an indefinite period yesterday by the directors of the Chicago board of trade. The action followed refusal to produce his books for inspection by officials of the exchange, according to reports current in financial circles.

Every effort was made by officials of the board of trade to guard the facts surrounding the suspension. President C. H. Canby, when reached by telephone at his home, declined to discuss the subject from any angle.

Refuse to Discuss It.

"It is a matter entirely within the board of trade," he said," and I would not care to say anything for publication."

Asked whether he would have a statement to make later, he replied:

"Probably not."

Mr. Hackney's whereabouts was a mystery last night. He was not to be found in his expensive apartments at 3614 South Michigan avenue nor at his clubs. Inquiry at the Chicago Athletic association, one of his favorite haunts, developed that he had not been seen there. His offices were also dark.

As explained by officials of the board of trade, inspection of the books and accounts of members is not unusual. The rules of the board, which Mr. Hackney as a member of the governing committee helped formulate, provide for examination by an auditing committee at any time upon complaint of customers regarding the execution of trades.

Examination a Formality.

"This does not necessarily mean that the transaction has been without the law or even prohibited by the rules of the exchange," an official of the board said. "Frequently requests for examinations of members' books are the result of misunderstanding on the part of customers."

Mr. Hackney is 66 years old and has been in the stock brokerage business in Chicago since 1880. His father was once president of the Burlington railroad, and he himself has been actively identified with railroad development. He is at present a member of the board of directors of the Chicago & Oak Park railroad.

In addition to his membership in the Chicago board of trade, he is a member of the New York stock exchange and of the Chicago club, Chicago Athletic association, Mid-Day and Chicago Yacht clubs.

MAN MAKES THOUSANDS; WIFE SUPPORTS HERSELF.

She Alleges He Took Money Left Her by First Husband and Lost It All.

A. Victor Hammett makes several thousands a year as a salesman, but his wife, who filed suit for divorce in the Circuit court yesterday, says she has been compelled to support herself since their marriage in Michigan City last January.

More, Mrs. Hammett alleges he has at times availed himself of money earned by her and has persuaded her to invest cash left by her late first husband in stocks which have proved worthless. Her husband, she alleges, had a working agreement with the promoters involved and received "fat" commissions on stock sales.

Mrs. Hammett asks to be permitted to resume the name which was hers as a widow, Mrs. Margaret P. Stillman.

The complainant, according to Attorney Francis J. Callahan, is a cloak model. Hammett lives at 5111 Winthrop avenue and is employed by the National Mileage company.

NO ALIMONY; BACK TO STAGE

Mrs. Albert Gallatin Wheeler Jr. Says at New York She Will Be a Show Girl Again.

New York, Aug. 3.—[Special.]—Mrs. Albert Gallatin Wheeler Jr. who as Claudia Carlstedt was featured with Frank Daniels in "The Idol's Eye" at the time she married Wheeler, a millionaire's son, in 1898, will return to the stage in New York this fall as a show girl.

Mrs. Wheeler, who last March successfully defended a suit for divorce brought by her husband, and to whom Supreme Court Justice Greenbaum granted alimony of $300 a month, said to a reporter tonight:

"It is really a case of necessity. My suit for $16,000 is pending in the appellate division, and my husband is $3,000 behind in his payments of alimony, so that there is only one thing for me to do in order to live."

"L" TRAINS CRASH; 3 HURT.

Two Women and Man Injured in Accident in Fifth Avenue Near the River.

Three persons, two women and one man, were severely injured early this morning when a Northwestern elevated train was struck by another train on Fifth avenue near the river. The injured are:

MRS. EMILY FRIEND, 1207 Sunnyside avenue.

GLADYS M'DONALD, 19 years old, 4625 Winthrop avenue.

FRED LINDHOLD, 745 Briar place.

The train was waiting for the opened bridge to close when the other train struck it.

NEWS OF THE COMMERCIAL WORLD—REAL ESTATE TRANSACTIONS

WHEAT BREAKS AFTER UPTURN

Black Rust Causes Early Advance, Then Prices Drop; Big Trade in Oats.

Wheat prices were strong early on reports of black rust in the northwest, but there was free selling on the advance and prices receded materially, closing ½@¾c lower. Commission houses, led by Keusch-Schwartz, Ware-Leland, Harris-Winthrop, and Logan-Bryan, were free sellers. Local longs sold out on the decline. Buying was scattered in the late trade. The relative weakness displayed in the northwest markets weakened the market here.

The fact that Minneapolis and Winnipeg failed to become excited over the rust situation quieted the excitement here. The weekly forecast was for clearing weather conditions over the greater part of the forecast district for the latter part of the week. This induced some selling.

World's Stocks Decrease.

World's wheat stocks decreased 1,771,000 bu for the week, against a gain of 8,828,000 bu for the same time last year. Clearances were 218,000 bu. Primary arrivals were 987,000 bu, against 1,614,000 bu a year ago. Receipts were 259 cars, with 105 cars inspected yesterday. Minneapolis wheat stocks showed a decrease of 120,000 bu for the week.

Cables were unchanged to ½d lower. The spot wheat demand abroad was moderate. Crop conditions are not favorable in some parts of western Europe, but foreigners are evidently not worried over supplies. Broomhall cabled that much interest was displayed in regard to unfavorable weather reports from America and reported poor yields in Europe.

Clearing Weather Predicted.

Weather conditions were unfavorable over a large part of the winter wheat belt. In Oklahoma and Kansas there were higher temperatures and not much precipitation in the northwest. Fear of frosts were not realized in the Canadian northwest. The crop is late in many sections northwest, and there were further reports of black rust spreading fast received from Lyle. The rust reports came from Fargo and Larimore, N. D.

Weather conditions have checked thrashing over a good share of the belt. Fair country offerings were reported in the southwest, but on the whole acceptances were light. Cash prices were stronger relatively.

Corn Prices Close Easy.

Corn prices were up a little with wheat and oats, but lost the advance later, closing unchanged to ¼c off. Warm dry weather is needed for the crop. There has been fair buying support on the declines recently. Cash prices hold firm, being ½@¾c higher yesterday, with sales of 170,000 bu. Receipts were 79 cars inspected yesterday. Primary receipts were 681,000 bu, against 434,000 bu a year ago. Clearances were 10,000 bu.

Cables were unchanged to 1d up. American corn advancing. Country offerings were moderate. Outside cash markets were firm. Charters were made for 100,000 bu. Commission houses were free sellers on the advance.

Oats Shorts Cause Bulge.

There was a big trade in oats, and prices were higher, although the best prices of the day were shaded materially before the close. Final prices were ⅛@1c higher. The demand came principally from shorts, but there was fairly good general commission house buying.

The cash market was strong and 2@3c higher. Cash sales were 105,000 bu. Offerings were light, or sales would have been larger. Rains were general, and many reports from Iowa and Illinois are indicative of a crop failure as the result of the incessant rains. Thrashing is being delayed generally. Receipts inspected were 58 cars yesterday, and primary receipts were 549,000 bu, against 2,024,000 bu a year ago. Clearances were 4,000 bu.

Hog Products Again Weak.

Provisions were lower. The market was without much support early. Offerings were liberal, the monthly stocks showing being regarded as bearish. Stocks at principal western points were estimated as showing a decrease of about 35,000,000 lbs of cut meats during July. The cash trade was slow.

The hog market closed unchanged to 5c higher. Receipts were 9,500, with 24,000 for today estimated. Western receipts were 57,000, against 43,000 a year ago. The Drovers' Journal estimates hog packing for the week at 392,000, compared to 348,000 a year ago.

Firmer Rye Market.

Rye was firmer. Cash No. 2 old sold at $1.05, in transit. No. 2 new sold at $1.04@1.05. No. 3 heating sold at 92c. Receipts were 3 cars.

Barley was 2@3c higher. Malting sold at 78½@79c, feed at 72c, and screenings from 56c to 67c. Receipts were 9 cars.

Timothy seed was more active. September sold at $8.00, and closed at that price bid. October sold at $6.75, closing at $6.90 bid, and $7.00 asked. March was $6.50 bid, and $7.00 asked. Country lots nominally $5.50@7.00. Cloverseed was steady, with cash lots $8@13 nominal.

Duluth flaxseed closed ⅛@½c lower. Cash on track, $1.59; September, $1.60½; October, $1.62¾. Receipts were 4 cars. Minneapolis ½c higher, with cash on track, $1.60¾@1.62½. Receipts, 2 cars. Winnipeg, 1¾c lower; October, $1.42¾.

AMERICAN GRAIN MARKETS.

MINNEAPOLIS, Minn., Aug. 3.—WHEAT—Higher early; receipts, 217 cars, compared with 106 a year ago. Cash wheat: September opened $1.07; high, $1.08; low, $1.06; close, $1.06¼. December opened $1.07⅝; high, $1.08; low, $1.06¼; close, $1.06⅝. Cash: No. 1 hard, $1.07⅝; No. 1 northern, $1.31¼@1.47¼; to arrive, $1.26¾@1.30¾; No. 2 northern, $1.28¾@1.45½; No. 3 wheat, $1.22¾@1.30¾. CORN—No. 3 yellow, 77¼@78c. OATS—No. 3 white, 43@43c. FLAX—$1.60¾@1.62¾. BARLEY—63@78c. RYE—$1.02@1.03. BRAN—$21.50. FLOUR—Declined. Fancy patents, $6.85; first clears $5.60; second clears, $4.60. Shipments, 43,500 brls.

MILWAUKEE, Wis., Aug. 3.—WHEAT—Cash: No. 1 northern, $1.45@1.48; No. 2 northern, $1.43@1.46; No. 2 hard winter, $1.12 @1.15. CORN—No. 3 yellow, 82c; No. 4 white, 81c; No. 3, 80¼@81¼c. OATS—Standard, 55c; No. 3 white, 31@32½c; No. 4 white, 40¼@42½c. RYE—No. 1, $1.08@1.08. BARLEY—Malting, 74@78½c; feed and rejected, 71@73c. Wisconsin, 74@78½c. WHEAT—Futures: September, $1.09⅝; December, $1.08. CORN—September, 74½c; December, 69¾c. OATS—September, 39½c; December, 40½c.

ST. LOUIS, Mo., Aug. 3.—WHEAT—Cash higher; track, No. 2 red, $1.14@1.15; No. 3, hard, nominal. CORN—Steady; track, No. 2, 71@, No. 3 white, 70½@70c. OATS—Nominal. RYE—Nominal. WHEAT—Futures lower; September, $1.04⅝; December, $1.06⅞. CORN—Steady; September, 72½c; December, 69¾c. OATS—Higher; September, 37¼c; December, 40½c. FLOUR—Steady; red winter, patents, $4.60@4.90; extra fancy and straights, $4.30@4.60; hard winter clears, $4.25@4.60.

KANSAS CITY, Kans., Aug. 3.—WHEAT—Cash unchanged to 2c higher; No. 2 hard, $1.18@1.20; No. 3, $1.16@1.38; No. 2 red, $1.19; No. 3, $1.12@1.15. CORN—3c lower; No. 2 mixed, 75½@76c; No. 3, 78c; No. 2 white, 77¼c; No. 3, 77c; No. 2 yellow, 80c; No. 3, 79@79½c. OATS —Unchanged. RYE—80@82c. HAY—Unchanged. WHEAT—Futures: September, $1.06@1.08¼; December, $1.04@1.04¾. CORN—September, 71¼@71½c; December, 69¼@69¾c.

NEW YORK, Aug. 3.—FLOUR—Steady. RYE—Steady. BARLEY—Steady. WHEAT—Spot steady; No. 2 red, $1.25, and No. 2 hard, $1.21¾, c. i. f. New York; No. 1 northern Duluth, $1.12 c. i. f. Buffalo. Futures easier; September, $1.16⅝. CORN—Spot steady; No. 2 yellow, 91c prompt shipment, OATS—Spot easy; standard, 64c; No. 3 white, 63½c; fancy clipped white, 90½@67½c. HAY—Steady; No. 2, $1.30@1.35; No. 3, $1.25; shipping, $1.15@1.20.

DULUTH, Minn., Aug. 3.—LINSEED—Cash, $1.52; September, $1.60½; December, $1.61¼. WHEAT—No. 1 hard, $1.47¾; No. 1 northern, $1.42@1.46¾; September, $1.08½; December, $1.07¾. DURUM—No. 1, $1.23¾@1.24¾; No. 2, $1.19¾; September, $1.19¾. OATS—46c. RYE —95c. BARLEY—68@74c.

OMAHA, Neb., Aug. 3.—WHEAT—No. 2 hard, $1.20@1.48; No. 3 hard, $1.13¼@1.47. CORN—No. 2 white, 76@75½c; No. 3 white, 74¾@75c; No. 2 yellow, 76¼@76½c; No. 3 yellow, 76@76¼c; No. 2, 75¼@75½c; No. 3, 74¾@75c. OATS—No. 3 white, 49¾@49½c.

TOLEDO, O., Aug. 3.—WHEAT—Cash, $1.12; September, $1.09¾; December, $1.12¾. CLOVER SEED—Prime, cash, $8.30; October, $8.62½; December, $8.55. ALSIKE—August, $8.75. TIMOTHY—Prime, cash and September, $3.00; October, $2.85.

PEORIA, Ill., Aug. 3.—CORN—¼@1c higher; No. 2 yellow, 86c; No. 4 yellow, 79¼c; No. 2 mixed, 86c; No. 3 mixed, 85c; sample, 78¼@77c. OATS—½@¾c lower; No. 2 white, 53c; standard, 52¾c; No. 3 white, 52c; No. 4 white, 50c.

Liverpool Grain Market.

LIVERPOOL, Aug. 3.—WHEAT—Spot No. 2 Manitoba, 11s 7d; No. 3 Manitoba, 11s 5½d; No. 1 northern Duluth, 11s 6d; No. 2 hard winter, 11s 7d. CORN—Spot, American mixed, new, 8s 7d. FLOUR—Winter patents, 43s. HOPS—In London (Pacific coast), £4 10s@£5 5s.

METALS.

NEW YORK, Aug. 3.—COPPER—Quiet; electrolytic, $16.25@18.50. IRON—Steady and unchanged. TIN — Firm; $35.30@35.75. LEAD — Offered $5.10. SPELTER — Not quoted. ANTIMONY — Unchanged; ordinary brands, 35½@38c; private brands nominal at 48@50c. At London: COPPER—Spot, £72 10s; futures, £73 15s; electrolytic, £87. TIN—Spot, £137; futures, £137 15s. ANTIMONY—Spot, £125. LEAD—Spot, £23 12s 6d. SPELTER—Spot, £91 10s.

ST. LOUIS, Mo., Aug. 3.—LEAD—Nominal at $5.25. SPELTER—Nominal at $16.000 $17.00.

BOARD OF TRADE TRANSACTIONS.

RANGE OF ACTIVE FUTURES.

WHEAT.

	Open.	High.	Low.	Closing—Aug. 3.	Aug. 2.
Sept.	1.07¼-1.06¼	1.08½	1.06½	1.06⅞	1.07⅛
Dec.	1.08¾-1.08	1.09⅝	1.07⅜	1.07⅞	1.08⅝
May	1.14	1.14⅝	1.13	1.13⅛	.....

CORN.

Sept.	.74⅞-¾	75	74⅛	74⅛-¼	74⅜-½
Dec.	63⅝-64-63¾	63⅝	63½	63¼-⅜	63⅛-⅜
May	.66⅛	67	66⅛	66¼	66⅛

OATS.

Sept.	39¼-¼	40⅜	39¼	39⅝	39⅝
Dec.	.40⅝-40	41	40	40¼	39⅝-½
May	.43⅝-½	43⅝	43⅜	43⅝-½	42⅝-½

PORK.

Sept.	13.87½	13.87½	13.47½	13.55	13.80
Oct.	14.02½	14.02½	13.65	13.73½	14.00

LARD.

Sept.	8.05	8.12½	8.00	8.07½	8.12½
Oct.	8.10	8.17½	8.10	8.12½	8.20

SHORT RIBS.

Sept.	9.45	9.45	9.25	9.30	9.47½
Oct.	.....	.....	.....	9.20	9.42½

PRICES AT OUTSIDE MARKETS.

WHEAT.

	September— High.	Low.	Close.	December— High.	Low.	Close.
St. L.	1.06½	1.04½	1.04⅝	1.08⅜	1.06⅜	1.06⅞
K. C.	1.04⅛	1.02⅛	1.03	1.05⅝	1.04	1.04
Mpls.	1.08	1.06	1.06¼	1.08	1.06¼	1.06½
D'l'th.	1.09⅜	1.08⅛	1.08¼	....	....	1.07⅝
Wpg.	*1.07	1.05⅛	1.05¼	....	....	....
Tol.	....	1.10½	1.08⅛	1.09½	1.13⅜	1.12⅜	1.12⅜
Balt.	....	....	1.11	....	....	....	....

CORN.

St. L.	.73½	.72⅞	.72⅞	.61⅛	.60⅞	.60⅞
K. C.	.72	.71½	.71⅝	.61¼	.60½	.60⅜
Tol.	....	....	.79½	....	....	.65½

OATS.

Wpg.	.42	.41⅝	.41⅞	....	....	....
Tol.	....	....	.42¾	....	....	.45¼

*October.

GRAIN INSPECTION.

	Stand- ard.	No.2 or better.	No.3.	Lower grades.	T'l cars.
Winter wh't	..	30	199	21	250
Mixed wheat	..	....	8	1	9
Corn	....	177	42	41	260
Oats	.....	16	2	121	24	163
Rye	.....	..	2	3	2	7
Barley	.....	..	1	1	23	25
Totals	..	16	212	374	112	714

Loaded from unlicensed elevators: Wheat—No. 2 red, 81 cars; No. 2 hard, 7 cars and 80,000 bu; No. 3 hard, 1 car. Corn —No. 2 yellow, 9 cars and 153,682 bu; No. 3 yellow, 2 cars; No. 2 white, 8 cars and 12,000 bu; No. 2 mixed, 11 cars; No. 3 white kaffir, 1 car; No. 3 milo maize, 1 car. Oats —No. 2 white, 4 cars; standard, 5 cars; No. 3 white, 87 cars; No. 4 white, 2 cars; purified, 2 cars; clipped, 5 cars; No. 2 mixed, 13 cars; No. 2 red, 1 car. Oats and barley, 9 cars. No. 2 rye, 6 cars.

Taken into store: Wheat—No. 2 new red, 15,952 bu. Oats—Standard, 11,500 bu.

DAILY BIDS AND OFFERS.

WHEAT.

	Bids— High.	Low.	Close.	Offers— High.	Low.	Close.
Sept.	1.05	1.04½	1.04⅞	1.08	1.07⅜	1.07⅞
Dec.	1.06⅝	1.06⅞	1.06½	1.09½	1.09¼	1.09¼

CORN.

Sept.	73⅛	73⅜	73⅝	74⅜	74⅛	74½
Dec.	63¼	63⅜	63¼	63⅝	63⅜	63⅝

OATS.

Sept.	39¼	38¼	39¼	40¼	40	40¼
Dec.	40	39⅞	39⅞	40⅜	40½	40⅜

WEEKLY BIDS AND OFFERS.

	This Week. Bids.	Offers.	Next Week. Bids.	Offers.
Sept.	1.02½	1.11½	90	1.15½
Dec.	1.04	1.12½	1.00¾	1.16½

CORN.

Sept.	72⅝	76	71½	77⅝
Dec.	62½	65	60¾	67

NEWS AND GOSSIP OF BOARD OF TRADE.

"On May 15 July corn sold 14c under September, with 17,000,000 bu in the visible," said F. H. Babcock of Thomas-Babcock-Binnon. "Supplies in sight have steadily dwindled to 2,500,000 bu at the present time. July corn expired at 8c over September and spot corn at a still higher premium. There is a goodly amount of corn under contract for August shipment from this market, and the September bought against it. Opinions are divided as to quantity of old corn in the country, but whether there be much or little it is not going to cannot be known for some time to come, as farmers will need every favorable day to gather and thrash wheat and oats. Bids to country for ten day shipment, which means a twenty day arrival, range from 2½c for mixed to 5c for yellow over September."

Lyle, the Chapin expert, finds black rust is spreading rapidly in the vicinity of Fargo, N. D., many fields being affected that showed no signs of it a few days ago. Black rust was reported also at Larimore, N. D. The market is sensitive to reports of black rust, and advanced sharply on these reports. Experts agree that there is much late wheat in the northwest that can be affected seriously by rust. Weather conditions were better and the Minneapolis and Winnipeg markets were relatively weak, which indicated the rust reports were not regarded seriously.

Weather conditions have caused serious losses to oats raisers in many sections of Illinois, Iowa, and Nebraska. Iowa reports claimed only a small part of the oats have been cut, and those that have been cut are badly soaked, so that thrashing will be impossible for some time. The uncut oats are being damaged by the continuous rain and wind storms. There were numerous pessimistic reports from Illinois also. It is claimed there will be little thrashing for some time.

Exporters are said to be willing to contract for new oats on any fair price basis, but are unable to have the oats offered. Shippers are not disposed to take chances on offering oats of any certain quantity. New No. 3 white oats sold at 52¾c here yesterday, the first also premium over the September. Offerings of oats cash and wheat were light and the demand was fair for what stuff was for sale. Cash prices for oats were 2@3c higher, and corn was ½@¾c up. The outside markets were firm as a rule.

A wide range was quoted on September wheat at the opening yesterday, the range being from $1.07⅛ to $1.06¾. Several of the leading commission houses were paying $1.07¼ to $1.07⅜, while Carter, a broker, was credited with selling a considerable line about 1c lower. The wide range caused considerable confusion for a time, and there was much complaint registered against the filling of orders.

A car of fancy No. 2 hard wheat sold at 14c premium over the September, but the general market was about 10c over. No. 2 red was 5@6½c over. The demand was fair, but offerings were light and receivers are reporting small acceptances.

Omaha wired exporters were after wheat, but that dealers had none to offer. The milling demand there is taking care of all the current offers.

Cash sales were 170,000 bu corn and 105,000 bu oats. Charters were 250,000 bu wheat and 100,000 bu corn to Buffalo.

Estimated receipts for today: Wheat, 105 cars; corn, 79 cars; oats, 58 cars; rye, 3 cars; barley, 9 cars; hogs, 24,000 head.

Winnipeg wired the market there was weak on the better weather.

Riley E. Pratt has been elected to membership on the board of trade.

RAIL EARNINGS CONTINUE TO INCREASE DURING JUNE.

Washington, D. C., Aug. 3.—[Special.]—Railroad earnings continued on the increase during the month of June, according to early reports filed by the carriers with the interstate commerce commission today.

The net revenues for the United States averaged $406 per mile, as against $357 per mile in June, 1914. In the eastern, western, and southern districts increases were made, but the largest was that in the eastern district, where the revenues for the roads reporting averaged $709 per mile, as against $657 last year. There was an increase of only $4 per mile in the south, where the earnings were $166 per mile this year and $162 last. In the western district they were $340 this year and $299 last.

Conditions in the south are admittedly worse than elsewhere in the country, and a loss may be shown there when all reports are in.

COTTON.

NEW YORK, Aug. 3.—COTTON—Futures:

	Open.	High.	Low.	Close.	Previous close.
October	9.32	9.35	9 22	9.27	9.28
December	9.68	9.67	9.52	9.54	9.54
January	9.76	9.76	9.62	9.65	9.64
March	10.02	10.02	9.89	9.90	9.97
May	10.24	10.24	10 10	10.10	10.12

Spot steady; middling uplands, 9.25c; sales, 65 bales.

NEW ORLEANS, La., Aug. 3.—COTTON—Futures:

	High.	Low.	Close.
October	9.17	9.06	9.10
December	9.43	9.33	9.36
January	9.53	9.47	9.48
March	9.73	9.73	9.70

Spot steady; unchanged. Sales, 350 bales. Middling, 8.6c.

LIVERPOOL, Aug. 3.—COTTON—Spot unchanged. Good middling, 5.64d; middling, 5.34d; low middling, 4.88d. Sales, 10,000 bales; for speculation and export, 1,000. Receipts, 6,000. Futures: August, 5.19d; August-September, 5.19d; September-October, 5.28d; October-November, 5.35d; November-December, 5.41d; December-January, 5.45d; January-February, 5.49d; February-March, 5.53d; March-April, 5.57½d; April-May, 5.61d; May-June, 5.64½d; June-July, 5.67d; July-August, 5.70d.

OATS.

Sept.	38⅝	41	37½	42½
Dec.	39½	41¼	38½	42⅝

PRIMARY MOVEMENT.

WESTERN.

	Received— Wheat.	Corn.	Shipped— Wheat.	Corn.
Chicago	277,000	286,000	229,000	108,000
Milw'kee.	5,000	45,000	.....	4,000
Minp'lis.	232,000	18,000	48,000	7,000
Duluth	12,000	.....	46,000	.....
St. Louis.	99,000	37,000	106,000	34,000
Toledo	42,000	7,000	77,000	1,000
Detroit	45,000	19,000	.....	6,000
Kan. City	143,000	16,000	132,000	9,000
Peoria	5,000	58,000	1,000	31,000
Omaha	12,000	46,000	9,000	40,000
Ind'p'lis.	59,000	102,000	36,000	26,000
Cincin'ti.	56,000	47,000	52,000	8,000
Total, bu.	987,000	681,000	796,000	274,000
Last yr.	1,614,000	434,000	1,507,000	314,000

EASTERN.

New York	228,000	237,000	6,000	10,000
Boston	10,000	.....	.....	.....
Phila.	120,000	8,000	22,000	.....
Baltimore	88,000	2,000	.....	.....
N. Orl'ns.	21,000	20,000	.....	.....
Galvest'n	227,000	.....	.....	.....
Total, bu.	694,000	267,000	28,000	10,000
Last yr.	1,438,000	242,000	489,000	38,000

CASH TRANSACTIONS.

FLOUR—Market steady. Quotations:

SPRING WHEAT.

Special brands, wood	Straight $5.60@6.00
Pat., jute	Straight $5.40@5.60
Soft winter, new— Pat., jute	Hard winter— Pat., jute $5.40@5.60
Straight	$5.10@5.30
Clear	$4.60@4.85

RYE FLOUR [NEW].

White, pt. $4.85@5.00 | Dark $4.30@4.50

WINTER WHEAT — Quiet. Sales, track—No. 4 red, $1.08; No. 3 red, $1.10; No. 2 red, $1.13½. Illinois proportional billing—No. 4 red, $1.08½@1.09½; No. 3 red, $1.10½@1.12½; No. 2 red, $1.12@1.13½; No. 3 hard, $1.14@1.17⅛; No. 2 hard, $1.17 @1.17⅝.

CORN—Firm, ½@1c higher. Sales: In Store—Mixed lots, 170,000 bu. Track—Sample grade, 68@76½c; No. 6 mixed, 70¼ @79½c; No. 3 mixed, 80@81c; No. 2 mixed, 80@80¾c; No. 3 yellow, 81@81¼c; No. 2 yellow, 81@81½c; No. 2 white, 80¼@80½c. Illinois proportional billing—No. 2 mixed, 81c; No. 3 yellow, 81¼c; No. 2 yellow, 81@ 81½c. No. 2 white, 80¼@80¾c.

OATS—Firm, 1@3c higher. Sales: In store—Mixed lots, 105,000 bu. Track—Sample grade, 50c; new, 49c; No. 4 white, 51@53½c; No. 3 white, 52@56c; new, 52¼c; standard, 56c. Illinois proportional billing—No. 4 white, new, 48@48½c; No. 3 white, new, 51@52½c; standard, 55@55½c; No. 2 mixed, 50c.

HOG PRODUCTS—Lower. Cash lots: Mess pork, $13.37½@13.50; lard, $7.97½; short ribs, $8.87½@9.37½.

BEEF PRODUCTS—Quiet. Beef hams, $30.50@31.00; extra mess beef, $16.50@ 17.00; plate beef, $17.00@17.50; extra plate beef, $18.00@18.50. TALLOW—Choice edible, 6¾@6¾c; prime packers', 6¼@6⅝c; No. 1 packers', 6⅜@6½c; No. 2 packers', 4¼ @4¾c; No. 1 renderers', 5¾@6⅜c; choice grease, 6¼@6¾c; No. 2 country, 5¼@ 5½c; oleo stearin, 8¼@8¼c; lard stearin, 10½@10¾c; extra oleo, 9¾@10c; oleo stock, 8@9c.

GREASE—Quiet; brown, 4¼@4½c; yellow, 5@6¼c; B white, 5½@5¾c; A white, 5¾@6¾c; choice white, 6@6¼c.

HAY.

HAY—Weak. Receipts, 676 tons; shipments, 66 tons; new timothy, $9.00@15.00; choice timothy, old, $22.00@23.00; No. 1 timothy, $19.50@21.00; No. 2 timothy, $17.50@18.50.

STRAW—Rye, $10.00@10.50; oat, $8.00@ 8.50; wheat, $7.50@8.00.

MRS. WRIGLEY BUYS PROPERTY

Secures Eight Story Building at 525-27 South Wabash Avenue.

An important transaction in the downtown district has been closed and made a matter of record in the sale by Jacob L. Keaner to Mrs. Ada Elizabeth Wrigley, wife of William Wrigley Jr., of the property at 525-27 South Wabash avenue, on the east side of the street, 120 feet north of Harrison street, for a stated consideration of $240,000 as evidenced by the revenue stamps on the deed.

The lot fronts 40 feet by 178 feet, and is improved with an eight story and basement brick building, occupied by several mercantile concerns. The board of review valued the property at $363,032, the building being given a value of $47,000. The property first was conveyed by the Central Trust company, trustee, to Mr. Kesner and by him to Mrs. Wrigley.

North Edgewater Theater.

The construction of a building to cost around $130,000 on Broadway, north of Granville avenue, is involved in a deal which has been just closed. The property comprises 100x230 feet, west front, 100 feet north of Granville avenue, and it was sold by Alice Murray and others to J. M. Browarsky for a reported consideration of $25,000. It is stated that plans are being prepared by Architect Henry L. Newhouse for a building to contain, in addition to a theater with a seating capacity of 1,000, four stores, eight flats, lodge hall, and private garages with a capacity of twenty machines.

The apartment house property at the northwest corner of Kimbark avenue and Fifty-second street, with lot 50x177 feet, east front, has been sold by Olaf Nelson to Emil G. Skoglund for an indicated consideration of $70,000, made up of an incumbrance of $47,000 and $28,000 paid for the equity, as indicated by the revenue stamps on the deed. Skoglund conveyed in part payment the flat property at 4917-19 North Ashland avenue, lot 50x160 feet, west front, for $20,000, subject to $13,000 incumbrance.

Ellis Avenue Deal.

Another large south side flat deal involves the Navona and Ramona apartments at 3962-80 Ellis avenue, 201 feet north of Fortieth street, which were purchased by Mrs. Florence Nelson Page, wife of Thomas Nelson Page, United States ambassador to Italy, from Courtney R. Gleason and Robert N. Dow, for an indicated consideration of $260,000, subject to $170,000 incumbrance.

The buildings, which are of the court type, occupy a lot having a frontage of 195 feet with a depth of 200 feet, and contain seventy-eight apartments. The buildings were erected less than a year ago. In exchange for the equity Mrs. Page conveyed a subdivision at La Grange at a stated valuation of $210,000. McGuire & Orr represented both parties to the transaction.

Orleans Street Trade.

In the deeds filed for record yesterday covering the property at the northwest corner of Austin avenue and Orleans street, in which the southwest corner of Austin avenue and Orleans street was sold by Frederick Goetz to the Chicago Title and Trust company, trustee, an indicated consideration of $325,000 is shown, instead of $300,000, as was first given out, made up of an incumbrance of $155,000 and $170,000 paid for the equity, as indicated by the revenue stamps on the deed.

Record was made of the sale of the residence property on Lexington avenue, 219 feet north of Fifty-eighth street, lot 40x170¾ feet, west front, by George E. Yetter to John P. Mentzer et al, for an indicated consideration of $25,000, subject to an incumbrance of $20,000.

Paint Company Buys.

James F. Lord and others have sold through Arthur W. Burnham to the Patterson-Sargent company, who have one of the largest paint factories in the country at Cleveland, the property at the northwest corner of Ward court, Lumber and Seward streets, containing about 15,000 square feet.

A nominal consideration is given in the transfer, but the revenue stamps on the deed indicate a consideration of about $18,000. The property will be served by switch tracks of the Burlington road in Lumber street. The company plans ultimately to improve the property, but for the present will lease for yards or other purposes.

Hyman Holsam has sold to Stella K. Cohen the property in Keeler avenue, 50 feet south of Palmer avenue, lot 45x125 feet, east front, with improvements for an indicated consideration of $14,000.

Real Estate. Transfers.

LAKE VIEW.

Inside lot, 54 n of Sunnyside-av., 85 e of N. Ashland, 8x29, rev. stamp 80c, July 21 [Carl Steinbach to Michael J. Metzger]

Ashland-av., N., 4917-19, w f, 50x160, 150 s of Ainslie-st., rev. stamp $7, indemnity $13.000, July 8 [E. G. Skoglund to Olof Nelson]

Lincoln-st., 100 s of Montrose-blvd., e f, 80x125, rev. stamp $3, indemnity $2,500, Aug. 2 [Axel Ostrand to John R. Smith]

Ashland-av., N., 198 n of Waveland, w f, 25x128, m. or l., rev. stamp $2, incumb. $4,400, July 30 [Lars S. Hedberg to Oscar Carlson]

Janssen-av., 49 s of Cornelia, w f, 37½x124, rev. stamp $5.50, July 9 [Sophie Schulte to Walter M. Dupont]

Broadway, 180 s of Barry-av., w f, 80x100, rev. stamp $6, incumb. $6,000, July 29 [Abraham Copiansky to Merritt H. Evans of St. Paul, Minn.]

NORWOOD PARK.

Avondale-av., s e cor Crescent, n e f, 124½x222, rev. stamp $14.40, rev. stamp $1,400. June 30 [Elsa Sjostrom et al to John Schlistra]

JEFFERSON.

Addison-st., 192 e of Lavergne-av., s f, 100x126, rev. stamp $1, Aug. 26, 1911 [G. F. Koester to Wm. J. F. Schaefer]

Avers-av., 286 s of Wrightwood, e f, 80x135, no stamps, incumb. $3,200 July 31 [Wm. C. Radtke to Ferdinand Radtke]

Avers-av., 220 s of Argyle-st., w f, 62x124, rev. stamp $1.50, June 28 [Charlotte Manasse to Martin Lisker and Helene Boese]

Cortland-st., 200 e of Saloni, n f, 20x 158½, rev. stamp $1, incumb. $1,200. July 31 [E. C. Ward to Henry Hakewill]

Cullom-av., 187 e of Lockwood, s f, 38x 125, rev. stamp $1, July 29 [Alice R. Winchester to Lewis H. Schmidt]

Cullom-av., 219 n of 58th-st., w f, 62x 125, rev. stamp $1, July 29 [Alice R. Winchester to Lewis H. Schmidt]

Cullom-av., 219 n of 58th-st., w f, 62x 125, rev. stamp $1, July 29 [Alice R. Winchester to Anton Burman]

Central Park-av., 148 s of Belle Plaine, w f, 25x125, rev. stamp $1, incumb. $1,200, July 30 [M. T. Butler to Gregers and Salvatore Cordella, each und. ¼ int.]

Davlin-ct., 351 s w of Milwaukee-av., s e f, 86x142, rev. stamp $1, July 2 [Rose Uhler to John Stroetzel]

Elston-av., 124 s e of Drake, s w f, 50x 125, rev. stamp $8, July 31 [Sam Zaretsky to Carl Herr]

Hamlin-av., 150 s of Avondale, s f, 50x 120, rev. stamp 50c, July 21 [Aloysia Garvey to Karl Herr]

Hamlin-av., 150 s of Avondale, s f, 50x 120, rev. stamp 50c, July 21 [E. L. Irving Park-blvd., W., 72 s of Humboldt-st., s f, 30x127, rev. stamp $2.50, incumb. $3,500, July 29 [Molly Grubman to Sam Chermisich]

Keeler-av., 50 s of Palmer, s f, 45x125, rev. stamp $7, incumb. $7,000, July 31 [Hyman Holsman to Stella K. Cohen]

Kedzie-av., 112 s of Berwyn, e f, 50x124, rev. stamp $1, Aug. 2 [C. G. Alfredo to Charlotte M. Ebersendt]

Lawndale-av., N., 129 n of Ainslie-st., s f, 25x124, rev. stamp $3.50, incumb. $6,000, July 31 [Dudua Johnson to Grover W. Bischoff]

Nagle-av., 25 n of Cornelia, w f, 75x124, rev. stamp 30c, July 14 [Otto Borchard to Herman F. Koch]

Palmer-st., 245.5, n f, 25x131, rev. stamp $3, Aug. 2 [E. J. Lusk to August Schmeikle]

Mason-av., 291 s of Fullerton, e f, 25x 124, rev. stamp $1.60, incumb. $3,200, Aug. 2 [J. H. Piotrkowski to John Krupinski]

Milwaukee-av., 48 n w of Dawson, s w f, 24x125, rev. stamp 50c, incumb. $2,500, July 28 [Arthur T. Pravdzas to Gereon T. Pravdzas]

Mozart-st., 58 s of Argyle, s f, 30x125, rev. stamp $1, June 24 [E. J. Walsh to Robert H. Barwig]

Slocum-st., W. 200 s of Maynard-av., s f, 131x125, m. or l., rev. stamp 50c, July 17, 1910 [C. T. & T. Co., trustee, to Edgar R. Cooley]

Springfield-av., N., 244 s of Sunnyside, 30x124, rev. stamp $2, incumb. $1,800, July 26 [Leroy F. Washburn to Jens Carl Jensen]

St. Louis-av., s w cor. Wilson, s f, 48x126, rev. stamp $2, July 24 [Susanne V. Ostrander to Henry F. and Thida M. Swanson]

Whipple-st., N., 184 n of Belmont-av., e f, 25x125, rev. stamp $1, July 29 [Carl E. Jernberg to Jacob Weber]

Whipple-st., N., 4428, e f, 80x125, rev. stamp $4, incumb. $4,500, July 26 [Sara K. Detzold to Oscar S. A. von Zastrow]

NORTH TOWN.

Austin-av., W. [Michigan-st.], s w cor, Orleans-st., n f, 81½x170, rev. stamp $170, incumb. $155,000, Aug. 2 [Frederick Goetz to C. T. & T. Co., trustee]

Belden-av., 166 s of Arvarabet., n f, 25 ft. 11¾ in. x 124, rev. stamp $2.50, incumb. $1,500, July 12 [C. H. Stoddard to E. Tilden]

Goethe-st., 412 w of Wells, n f, 24½x110, rev. stamp $1.50, Aug. 2 [May Wieners et al. to Regina Neund]

Shaughnessy-st., 99½ n of Goethe-st., w f, 25x136, rev. stamp 50c, incumb. $2,500, July 10 [Albert Zimmerman to Goepare Farina, Colegrio, Rosario, and Salvatore Cordella, each und. ¼ int.]

SOUTH TOWN.

Butler-st., 150 n of 50th-st., w f, 25x 125, incumb. $1,700, rev

NEWS OF THE BUSINESS AND FINANCIAL WORLD, INVESTORS' GUIDE.

UNION PACIFIC EARNINGS GOOD

Return for Year Near 11 Per Cent on Common; Southern Pacific Also Fair.

Earnings of the Union Pacific Railroad company for the fiscal year ended June 30, 1915, are estimated officially to be at 10.98 per cent on the common stock. This compares with 13.10 per cent for the previous fiscal year and 10.9 per cent for the year ended June 30, 1913.

The Southern Pacific has earned around 7 per cent for its fiscal year just closed. The two systems average well, but reflect not only business conditions but rising cost of operation, and suggest, because of operating cost, the basis for consideration of rate increases.

As to the figures of the Union Pacific, it is reported that the surplus after deducting all charges and dividends was $9,426,955, a decrease of $2,704,470.

Good Demand for Acceptances.

Announcement from New York is to the effect that the demand for acceptances has been so good that they are on a slightly lower basis than time money loans in the New York stock exchange. This is regarded as being justified by the ease with which this class of paper can be negotiated.

As indicating the business in acceptances under the federal reserve act the following report, covering statements on June 23 and May 1, as issued by the New York Clearing House association, is presented:

NATIONAL BANKS.	June 23.	May 1.	Decrease.
Bank of N. Y.	$ 1,208,600	$ 1,235,500	$ 26,900
B'k of Com'ce	3,638,300	3,639,100	800
Am. Exch'ge	1,705,800	1,698,700	*7,100
First National	750,000	750,000	.....
Liberty	1,000,000	1,000,000	.....
Mech's & Met.	619,454	628,489	*201,015
Chase	2,500,000	2,500,000	.....
Nat. City	1,627,680	4,126,000	2,488,340
Nat. Park	124,000	362,100	288,100
Totals	$13,483,814	$15,089,889	$2,456,025
TRUST COMPANIES.	June 23.	March 19.	
Bankers	$ 5,567,200	$ 6,040,900	$473,700
Guaranty	35,015,600	54,841,300	19,825,700
New York	1,000,000	1,000,000	.....
Central	1,500,000	1,500,000	.....
Equitable	2,361,700	2,312,800	*48,900
Totals	$45,444,500	$65,695,000	$20,250,500
Gr'l totals	$58,928,314	$81,634,839	$22,706,525

*Increase.

Rush of Small Orders.

A leading New York stock exchange house which devotes attention to small lot business says among other things:

"The odd lot dealers on the New York stock exchange are swamped. Their machinery for handling buying has broken down. The present system is wholly inadequate. We cannot get rid of executions and cancellations, and changes of orders are lost or disregarded by dealers, and it is impossible for us in the rush of business to prove the responsibility of orders. Owing to these conditions, almost every house in the street made considerable losses on their business last Saturday. Our losses amount to about $2,000."

Activity in Steel.

According to Pittsburgh advices, about 90 per cent of the steel making equipment of the country is in operation. It is declared that actual bookings of new orders are showing increases in most directions because buyers find deliveries are falling behind and wish to accumulate stock. The production of war materials is said to be increasing, and the outlook is for from 100,000 to 200,000 tons of large rounds for shrapnel. The export demand from neutral countries shows a moderate increase.

Standard Oil of California.

The Standard Oil Company of California showed for the first half of 1915 earnings equal to about 20.24 per cent on the company's stock. During the first six months of the current year the company increased the total business, although there was a reduction of sales in many quarters. The gasoline gallonage on the Pacific coast has been running so far this year at about 25 per cent ahead of 1914.

The lubricating oil sales show a falling off, too, it is thought, to generally poor industrial conditions in the west. Under what may be considered normal conditions the lubricating oil business should show a considerable gain in comparison with records of the previous year.

Dividends Declared.

The Studebaker corporation declared the regular dividend of 1¾ per cent on the preferred stock and 1¼ per cent on the common stock, payable Sept. 1 to holders of record Aug. 20.

The American Radiator company declared a dividend of 1¾ per cent on the preferred stock, payable Aug. 16 to stock of record Aug. 7. Transfer books will be closed from Aug. 8 to 16, inclusive. There was declared a dividend of 4 per cent on the common stock, payable Sept. 30 to stockholders of record Sept. 21.

The Beatrice Creamery company declared the regular quarterly dividend of 1¾ per cent on the preferred and 2½ per cent on the common stock, payable Aug. 10 to stockholders of record Aug. 3.

Money and Exchange.

Money rates in Chicago easy at 4@4½ per cent on collateral, 3½@4 per cent on commercial paper, and 4@4½ per cent over the counter. New York exchange sold before clearings at 15c discount. Chicago bank clearings were $47,631,174.

Railroad Earnings.

UNION PACIFIC.

For June—			Decrease.
Operating revenue	$ 7,237,009	$	*$6,609
Operating expenses	4,354,553		96,818
Net revenue	2,972,476		*$123,428
Taxes	346,376		182,783
Operating revenue	2,626,080		*$306,219
For fiscal year ended June 30—			
Operating revenue	86,053,205		5,570,037
Operating expenses	53,186,715		3,273,538
Net revenue	34,821,580		1,833,501
Taxes	4,641,474		437,898
Operating revenue	30,180,106		1,446,107

SEABOARD AIR LINE.

For June—			
Total oper. rev	1,629,730		$34,496
Total oper. expe	1,145,527		168,916
Net oper. rev	483,198		*135,580
Operating income	396,774		156,004
For twelve months—			
Total oper. rev	21,280,462		4,140,040
Total oper. expe	14,822,584		2,541,171
Net oper. rev	6,357,928		1,598,868
Operating income	5,286,778		1,671,018

CHICAGO AND NORTHWESTERN.

Mileage			
June	6,107.82		*12.88
Passenger revenue	$ 4,185,757	$	269,300
Freight revenue	1,874,783		65,820
Mail, express and misc.	4,909,619		531,746
Total oper. revenue	9,970,201		616,702
Transportation exp	5,895,619		94,217
Total oper. expenses	8,875,445		125,805
Net revenue	4,557,712		889,631
Taxes	291,943		12,547
Operating income	1,826,875		*$90,638
July 1 to June 30—			
Freight revenue	51,922,360		2,068,614
Passenger revenue	20,828,448		1,012,069
Total operating rev	80,779,075		3,778,659
Maintenance of way	10,450,739		1,782,536
Maintenance of equipment	12,645,885		*266,408
Transportation exp	39,788,444		4,259,926

*Decrease.

Local Curb Quotations.

Stocks.	Bid.	Asked.	Last div.
American Chicle	130	135	12
Do pfd	87	92	6
American Gas & Elec	96	99	8
Do pfd	46	48	6
American Hominy	39	41	4
Do pfd	75	77	6
American Public Utilities	23	32	
Do pfd	62	65	6
Aurora, Elgin & Chicago	10	15	
Do pfd	40	45	4
Automatic Electric	38	45	
Avery	29	80½	7
Do pfd	67	69	7
Babcock & Wilcox	94½	97½	7
Barnhart Bros. & Spindler	86	89	7
Brunswick-Balke-Collender pfd.	105	107	7
Burroughs Adding Machine	205	216	16
Butler Brothers	295	300	10
Chicago Ry. Equipment	75	76	7
Cities Service	42	46	
Do pfd	51	52	
Consumers Co.	27	28	
Do pfd	78	80	7
Deere & Co. pfd	91½	92½	7
Du Pont Powder	670	690	8-7
Elgin National Watch	128	131	6
Emerson-Brantingham	10	13	
Do pfd	42	45	
Federal Sign System	5	8	
Do pfd	49	52	
First State Pawners	110	112	6
Goodyear T. & R.	265	276	12
Do pfd	105	106	7
Great Lakes Dredge & Dock	92	96	8
Hart, Schaffner & Marx	38	40½	
Hotel La Salle pfd	110	3	
Illinois Brick	5	47	3
Inland Steel	206	210	4
Kellogg Switchboard & Supply	325	330	12
Linde Air Products	187	192	8
Middle West Utilities	29	30	
Do pfd	68	71	6
Moline Plow pfd	98	99½	7
Montgomery Ward pfd	111	112	7
National Grocer	60	70½	6
Do pfd	90	95	6
Neumaig'ne Co.	173	175	12
Northwestern Yeast	325	335	12-12
Omaha Yards	96	98	
Otis Elevator	70	73	5
Do pfd	93	96	6
Ozweld Acetylene	98	100	7
Pettibone-Mulliken pfd	90	93	7
Reo Motor Car	31½	32½	10
Reo Motor Truck	17½	18½	
Royal Baking Powder	150	160	8
Do pfd	102	103	6
Standard Gas & Electric	4	6	
Do pfd	24	26	6
Sullivan Machinery	92	96	4
Sulzberger & Sons Co. pfd	89½	90½	7
Union Carbide	140	151	8
U. S. Gypsum	28	30	
Do pfd	110½	111½	6
Western Electric	295	..	8-2

Chicago Securities.

American Shipbuilding common was the feature of trading on the local exchange. The shares were active and advanced from 39 to 48. For a dead stock such as Shipbuilding common has been the rise suggested earning possibilities brought about by the war. The story accompanying the advance was that C. M. Schwab of the Bethlehem Steel corporation was giving to the concern overflow orders.

Chicago Pneumatic Tool, which for several days has advanced on Schwab stories, sold off 1¾ points from the opening. The close was 84½. Stewart-Warner common was irregular, but closed at 63½. There have been no efforts to hold the price around 67, at which quotation the 40,000 shares of the stock was marketed.

On the eastern exchange there was revival in Rumely shares. The gossip was that the company had received a war order. Local bankers do not say much about the operating prospects of the concern.

Sales on the Exchange.

Sales and the range of prices on the Chicago stock exchange were:

Shares.	High.	Low.	Close—Aug. 3.	Aug. 2.
Am. Shipbuild.. 3,200	48	39	48	37
Do pfd	100	79½	79½	76½
Chi. Pneu. Tool	965	87	84	84½
Chi. Rys. ser. 1	11	80	80	80
Do series 2	155	20	20	20
Chi. Title & Tr.	5	207	207	207
Goodrich	25	53	53	53
Mont. Ward pfd	10	111	111	111
Nat. Carbon	289	140	140	136½
Do pfd	48	120¾	120½	120½
Rumely	200	5¾	5¼	5¾
Sears-Roebuck	122	147¾	147	147
Stew.-War. com	155	63½	62¾	63½
Swift & Co	198	115	114¼	114¾
Union Carbide	20	151	150	150
Do rights	1,146	6¼	4¾	5

BONDS

$2,000 Chi. Rys. 5s "B"				72
1,000 Swift & Co				93½

NEW YORK STOCK TRANSACTIONS

	Sales.	High.	Low.	Close.	Prev. close.
Alaska Gold	2,700	34½	33½	33¾	34½
Al.-Chal. Mfg	58,100	38⅝	35⅝	37¼	35⅝
Do pfd	9,400	72¾	70⅜	71	70⅛
Am. Ag. Chem	1,500	58½	57½	57⅝	56⅜
Am. Beet Sug	2,900	57⅝	56⅜	57	56½
Do pfd	100	85½	85½	85½	.....
Am. Can	28,800	61½	58⅜	59⅜	60
Do pfd	300	106½	106	106½	105¾
Am. Car-Fdy	10,700	50¾	47½	50	47½
Am. Coal Prod	200	147	147	147	145
Am. Cot. Oil	1,400	52¾	51½	51¾	50¼
Am. Hide-Lea	800	7⅜	7¼	7¼	7⅛
Am. Ice Secur	200	25	24⅞	25	25
Am. Lin. Oil	300	12¾	12½	12⅜	12⅞
Do pfd	100	31¼	31¼	31⅜	31⅜
Am. Locco	8,800	56⅝	54½	55¾	54½
Do pfd	400	98	96	96	.....
Am. Malt	100	5⅝	5⅝	5⅝	.....
Do pfd	200	25	24⅞	25	.....
Am. Smelting	5,600	80⅝	79⅝	80¼	80
Do pfd	200	107	106½	106½	107
Am. Steel Fds	900	43	41⅞	41⅞	43
Am. Sugar	400	109	108	109	.....
Am. Tel.-Tel	600	122¼	122	122	122
Am. Tobacco	200	226	225	226	.....
Do pfd	200	106⅜	106⅜	106⅜	106½
Am. Wool. pfd	200	84½	84¼	84½	.....
Anaconda	9,700	71⅞	70⅜	70½	71⅛
Atchison	3,600	102⅜	101¼	101½	101⅛
Do pfd	200	98⅝	98⅜	98⅜	.....
At. Coast Line	100	100	100	100	99¼
Baldwin Loco.	6,400	81¼	79¼	79¾	80⅜
Balt. & Ohio	10,400	81⅜	80½	80⅝	80
Do pfd	500	70⅝	70¼	70¾	70½
Beth. Steel	5,100	275	259	268	258
Do pfd	100	132	132	132	.....
B. R. Trans	1,800	86⅝	86	86¼	85½
Butterick	100	28	28	28	.....
Butte & Sup	2,000	70⅜	68	68	69¼
Cal. Petrol	7,000	16½	14	15½	13¾
Do pfd	1,500	35¼	35	38¼	35
Can. Pacific	4,300	146¾	145	145¾	145⅜
Cent. Leather	1,400	42⅜	41⅝	41⅝	41⅞
Ches. & Ohio	3,600	42⅜	41⅝	41⅝	41¼
Chi. G. West	800	12	11⅞	12	12⅜
Do pfd	600	30¼	30	30	30¼
C., M.-St. P	2,200	82⅛	82	82¼	82¼
C. & N. W	500	124	123¼	123⅝	124
Chino	2,700	46½	45⅞	45⅞	46¼
C., R. I. & P	28,500	16⅜	14¼	16½	13⅜
Crucible Steel	27,100	73	70¼	71⅜	70
Do pfd	200	103	102⅜	102⅜	103
Colo. Fuel	6,300	41	39	39¼	39⅝
Con. Gas	200	128¼	128	128	.....
Cont. Can	1,600	80¾	78½	78¾	80¼
Do pfd	100	101	101	101	100¾
Corn Prod	1,400	15⅝	15⅛	15⅜	15⅝
Do pfd	300	80	80	80	80¾
Cub.-Am. Sug	200	110¼	110¼	110¼	110
Dome Mining	700	22	21⅞	21⅞	22⅜
Del. & Hud	200	146	146	146	.....
Del., L. & W	100	415	415	415	.....
Distillers Sec	5,300	28¼	26⅜	27½	27
Erie	13,400	27⅜	27¼	27½	27⅛
Do 1st pfd	1,500	42¾	41⅞	42	42¼
Do 2d pfd	600	34½	33½	34	34
Gen. Electric	800	173½	172	172	173¼
Gen. Motors	400	182	181¼	181½	181
Goodrich	10,700	53¼	51⅞	52¾	52
Do pfd	100	104½	104½	104½	.....
G. North. Ore	7,600	42¼	41¾	41¾	41½
G. North. pfd	1,700	119¾	118⅝	118⅝	118⅜
Guggen. Expl	1,300	63⅝	63	63¼	63⅜
Ill. Central	1,000	104⅞	103½	103¾	.....
Inspira. Cop	13,000	34⅜	33⅝	33⅞	33⅝
Int. Ag. Corp	100	9¾	9¾	9¾	.....
Int. Har. N. J	5,300	106½	103	104½	104½
Int.-Met. Con	700	21⅝	21	21	21⅛
Do pfd	1,800	76	75	75¼	75½
Int.-Metrop	2,200	21⅝	21	21	21⅜
Do pfd	600	76½	76	76¼	.....
Int. Paper	100	9¾	9¾	9¾	.....
Do pfd	.....	.....	.....	.....	88¼
Kan. C. South	1,000	25	24⅜	25	24½
Do pfd	200	66¾	65¾	66⅝	67
Kresge	100	137	137	137	.....
Lack. Steel	600	51¼	50¾	51	50⅞
Lehigh Val	3,500	144⅞	143¾	143⅝	144⅜
Lig. & Myers	100	222½	222½	222½	.....
Louis. & N	100	112	112	112	112
Long Island	100	32	32	32	32
Max. Motor	1,800	37¼	36	36½	36⅝
Do 1st pfd	800	84½	83¾	84	84
Do 2d pf	1,800	34½	32¾	33	32¼
Miami Cop	1,900	26⅜	26½	26½	26⅜
Mex. Pet	26,000	80	75¾	80	75
Do pfd	400	80	78	79½	.....
M., K. & T	500	6¼	6	6½	6
Do pfd	200	17½	17	17½	.....
Mo. Pac	2,500	3½	2½	2¾	2⅝
Mont. Power	200	48⅝	48½	48⅝	.....
Nat. C. & S	600	73⅝	73	73¾	.....
Do pfd	100	105⅝	105⅝	105⅝	.....
Natl. Bis	100	118	118	118	.....
Natl. Enam	3,100	25½	24½	24½	25
Natl. Lead	3,100	64⅝	64¼	64½	64
Do pfd	100	110	110	110	.....
Natl. Rys. of Mex. 2d pf	100	4⅜	4⅜	4⅜	4⅜
Nev. Con	1,100	15	14⅝	14⅝	14⅞
N. Y. Air Brke	6,300	113¾	110¾	111	111⅝
N. Y. Cent	10,800	90¼	89¼	90	89⅞
N.Y. C., & St. L	100	30¼	30½	30½	.....
NY.NH. & H	3,100	64½	62¾	63½	64
N. Y., O. & W	700	29	29	29	29
Nor. & West	500	105¾	105¾	105¼	105¼
N. Amer	200	71	70	70	70
N. Pacific	2,800	108½	107¾	107½	107
Pac. Mail	2,800	38	38	38	32½
P. Lorillard	100	170	170	170	.....
Pa. Railway	1,800	107⅝	107	107⅛	107
Phil. Co	100	74	74	74	.....
Pitts. Coal	200	25⅜	25⅜	25⅜	25⅝
Do pfd	200	94¾	94	94	.....
Pr. Steel Cr	6,600	52⅞	51½	52	51½
Do pfd	100	100	100	100	.....
Pullman	100	160⅝	160⅝	160⅝	160½
Quicksilver	200	3	3	3	.....
Ry. Steel Spg	13,500	41⅜	40	41	39¾
Ray Con	3,500	23¾	23¼	23¼	23½
Reading	25,700	150⅝	148⅝	149	149¼
Do 1st pfd	100	83	83	83	.....
Do 2d pfd	100	82	82	82	.....
Rep. I. & S	16,000	44⅞	43	43¾	42⅝
Do pfd	400	97	96¾	97	96
Rumely	10,000	6	5½	5½	4½
Do pfd	2,000	12⅝	11	11¾	10¾
Sea. Air Line	400	13¼	11⅞	13¼	11⅜
Do pfd	1,300	33	31⅞	33	31
Sears-Roe	100	147	147	147	147⅛
Sloss-Shef	1,500	44⅝	43⅜	43¾	43⅜
S. Pac	4,600	88½	87½	87⅝	87¾
S. Railway	2,100	14¾	14	14¾	14
St. L. & S. F	2,100	5⅞	4⅞	5⅞	4⅞
Do 2d pfd	200	5½	5¼	5¼	5⅜
Stand. Mill	100	56¼	56¼	56¼	.....
Studebaker	18,800	86⅜	82½	83½	86
Tenn. Cop	3,100	39¼	38⅝	38⅝	39
Texas Oil	4,800	142	137⅜	139	137½
Third Ave	1,900	52¼	51	51½	51¾
Tob. Prod. pf	100	97	97	97	.....
Un. Bag & P	300	6⅝	6¼	6⅜	6⅝
Do pfd	200	26⅝	26⅜	26⅜	.....
Union Pac	22,900	130⅝	129¼	129¼	129¼
Do pfd	100	80⅝	80⅝	80⅝	80⅜
Un. Cig. M. pf	100	103	103	103	.....
Un. Ry. Inv	400	18	17½	18	17½
Do pfd	500	35	34½	35	.....
U. S. Alcohol	3,200	60	58	59½	57
U. S. Ct. Ir. P	200	16	15½	16	.....
U. S. R. & Ref	100	2½	2¼	2½	.....
Do pfd	200	3	3	3	.....
U. S. Rub	8,800	49	46¼	49	45½
Do 1st pfd	900	104½	102¼	104½	102¼
U. S. Steel	77,700	68⅝	67¾	68	67⅝
Do pfd	2,300	111⅝	111	111¾	111
Utah Cop	5,900	68	66¾	66¾	68
Va. Chem	3,400	37⅜	36½	36⅝	36⅞
Va. Coal & C	400	48⅝	48	48⅝	48⅝
Wabash pfd	100	¼	¼	¼	.....
Wells Fargo	100	100	100	100	100
Wst. Md	100	24	24	24	.....
Do pfd	100	37	37	37	34
Wst. Union	900	70	69¾	70	.....
Westg. Elec	48,100	113¾	111⅜	111¾	112½
Do 1st pfd	100	131	131	131	.....
Willys Over	800	136	135	135¼	135⅜
Do pfd	100	103¼	103¼	103¼	.....
Wis. Cent	100	30½	30½	30½	.....
Woolw'th pfd	100	122	122	122	122½

GOVERNMENT BONDS.

United States 2s reg				97½
United States 2s cpn				97
United States 3s, reg				100¾
United States 3s, cpn				100¾
United States 4s, cpn				110½
United States Pan. 2s reg				97
U. S. Pan. 2s, reg. of 1938				97

NEW YORK BOND TRANSACTIONS

No. thous.		Last sale.
40	U S Govt 4s regd	100½
2	Jap 2d 4½s	72½
4	do Germ stam	71½
1	Rep Cuba 5s	96¼
3	Rep Cuba 4½s	80
1	N Y City 4½s 1957	101⅜
3	do Nov	101⅜
9	do 4½s rects	101⅛
4	do 4½s of 1960	98
3	do 4s of 1958	94½
1	Albany & Susq 3½s	83¾
1	Am Agr 1st 5s	100
1	Am Smelters 6s	105⅜
35	Am T & T cv 4½s	101¼
2	Armour 4½s	91⅜
14	Atch cv 5s	101⅜
19	do gen 4s	90
5	do adj 4s	81⅝
111	do stamped	82
13	do cv 4s of 1955	101⅛
61	do of 1960	102
2	A C Line 1st 4s	89
4	B & O 3½s	90¼
5	do 4s	86⅜
51	do cv 4½s	88⅜
3	Beth Steel 1st 5s	102
218	do ref 5s	100⅛
1	B R T notes	100
5	Cal Gas 5s	92⅜
2	Cent Lea 5s	99⅜
31	Cent Pac 1st 4s	85¼
5	C & O 4½s	83½
15	do cv 4½s	72½
1	do R & A 4s	81½
3	C B & Q gen 4s	43⅜
2	C B & Q gen 4s	90
1	C M & St P gen 4½s	90⅜
32	do cv 4½s	94¼
50	do 5s C & P	102¼
4	do gen 5s	102¼
10	C R I & P 1st 6s reg	102¼
32	do ref 4s	62¼
12	do deb 5s	47
17	Chile Cp 7s	113
2	C F & I 5s	92½
2	Con Gas 6s	115⅞
3	D & R G 4½s	78
10	Det Unl 4½s	71
3	Dis Sec 5s	64½
10	Dupont 4½s	95⅛
9	Erie cv 4s	61
27	do cv 4s B	63
1	Gen Elect 5s	102
2	Gt Norn. 4½s	97½
5	Hudson & Man 5s	A 70
10	Ill Cent 1st 5s	99
2	Ind Steel 5s	100⅞
16	Ins Con 6s	118⅜
30	do of 1922	130
19	Int Met 4½s	75
34	I R T 5s	97⅜
36	Int Marine 4½s	65
54	do ctfs	63
8	Int May 5s	55
24	Int Paper 5s	80½
1	Iowa Cent 4s	51
60	Lack Steel 5s	75
3	Laclede Gas 1st 5s	101¾
1	Lake Shore 3½s	81⅞
3	do 4s	84⅞
19	do 1931	91⅛
4	L & N 4s	90
7	Man Ry 4 stamp	86
2	M & St L 4s	52½
5	M St P & S S M 4s	88½
2	Mo Pac 6s	97
6	do 5s of 1920	77¾
13	do cv 5s	85
43	do 4s	35
7	Nat Tube 5s	97⅜
176	N Y Cent 6s	103⅛
30	do 1st pfd	103
13	do 4½s	87⅝
2	do 4s of 1934	86½
20	do ref 3½s	77½
3	do L S 3½s ctfs	77½
1	N Y N E L H & P 5s	102⅜
3	N Y N H & H 6s	109¼
10	N Y O & W 1st 4s	77
24	N Y Ry adj 5s	50⅛
44	N Y Tel 4½s	95⅛
1	N Y W & B 4½s	75
7	N & W 4s	87⅜
37	Nor Pac 4s	90⅛
2	do reg	80⅝
48	do 3s	62¾
2	Oregon & Cal 1st 5s	100⅛
5	O R & N 4s	89
1	O S Line 4s	103
4	do ref 4s	88⅜
1	Pac T & T 5s	97½
22	Penna 4½s	102⅝
8	do gen 4½s reg	97¼
10	do 4s	97¼
8	do 3½s	100⅛
P	C C & St L 4½s ser B	98
2	Public Svc N J 5s	86½
8	Ray Con 6s	118
28	Rep Steel 5s	93
10	St L I M & S 5s	97
2	St L & S F 5s 1927 ctf	45
3	St P M & M 4½s	120
1	St Paul & S S 6s	105
5	S A & A P 4s	70
3	S A Line adj 5s	60
1	So Bell Tel 4s	97½
24	So Pac cv 5s	98⅜
34	do cv 4s	80½
15	do ref 4s	84⅞
17	So Ry 5s	98½
21	do 4s	59
T	C I & R 6s	101½
25	Texas Co 6s	100
4	Tex & Pac 1st 5s	93
1	do 2d 5s	33
4	Third Ave 4s	78½
2	do adj 5s	76
2	Tri-City 5s	95¾
3	Un Pac 1st 4s	92⅜
23	do ref 4s	86⅛
7	Uni of S 4s	41¾
4	U S Rubber 6s	102
80	U S Steel 5s	102⅛
9	do reg	102¾
10	Va Chem 5s	102¾
1	Va Ry 5s	94½
2	Wabash 1st 5s	101⅜
12	do ref 4s	77½
10	do ctfs	17
47	do stamped	15
10	do Pitts 1st 4s ctfs	½
10	do Col ctfs	½
7	West Elect 5s	100¾
1	West. Union 5s	95
42	Weyerhouse fdg 4s	105½
384	do cv 5s w i	112½
2	do notes	100¾

CLOSING BID and ASKED PRICES

(Stocks not traded in yesterday.)

	Bid.	Asked.
Adams Exp.	80	95
Am. Ag. Ch. pfd	68	84
Am. Br. Sh.	100	106
Do pfd	158	165
Am. Car & Fdry. pfd	116	119
Am. Coal Pr. pfd	116	119
Am. Cot. Oil pfd	94	97
Am. Exp.	81	92
Am. H. & L. pfd	34½	35
Am. Smelt. pfd B	80	81
Am. Snuff	145	160
Do pfd	108	108
Am. Sugar pfd	113½	115½
Am. T. & C. 6%	65	67
Am. Woolen	24	27½
Am. Writing Paper pfd	5¾	7
Assets Real	5	6½
Bald. Loco. pfd	101	105½
Batopilas	1½	1½
Berk. Un. Gas	125	130
Brunswick	6	6½
Buff., Roch. & Pitts.	65	96
Butterick	28	30
Cen. L. pfd.	100½	104
C. of N. J.	250	325
Chi. & Alton	6	8
Do pfd	19½	25
C., M. & St. P. pfd	128	125
C. & O.	113	120
C. & N. W. pfd	160	170
C., C., C. & St. L.	80	84½
Do pfd	58	65
Clustt-Pea.	56	60
Do pfd	102½	105
Colo. & Sou.

FURTHER GAINS MADE BY HOGS

Market Rises 5@15 Cents on Small Receipts; Cattle and Muttons Firm.

LIVE STOCK QUOTATIONS.

HOGS.

Bulk of sales	$6.45@7.45
Common to good mixed	6.40@6.65
Fair to choice medium weights	6.70@6.95
Lightweights	7.10@7.95
Fair to select butchers	7.10@7.90
Selected 200@300 lb butchers	6.55@6.70
Boars, according to weight	2.25@3.75
Pigs	6.50@7.75
Stags	6.00@6.25

CATTLE.

Beef steers, good to choice	$8.00@10.80
Beef steers, fair to good	7.50@ 8.00
Beef steers, common to fair	6.25@ 7.50
Yearlings	7.50@10.50
Beef cows	5.00@ 7.65
Fat heifers, fair to selected	5.50@ 9.50
Canners and cutters	3.25@ 5.00
Good to prime vealers	8.75@11.50
Bulls	5.00@ 7.35

SHEEP.

Range wethers	$6.25@6.80
Native wethers	6.25@6.90
Yearlings	6.00@7.50
Range yearlings	5.75@6.50
Range ewes	5.75@6.50
Native ewes	5.50@6.60
Bucks	3.50@4.75
Native lambs	8.00@9.00
Range lambs	8.40@9.40
Cull lambs	6.25@7.50

Further gains of 5@15c were made in hog values at Chicago yesterday and the average price was advanced 10c. Receipts were only 9,000 head, the best of which sold at $7.95, with the bulk at $6.45@7.45. Shippers led the buying, taking 2,500 head, while shippers' droves aggregated 6,800, and only about 500 hogs were left unsold at the finish.

Cattle values showed sustained firmness and there were numerous instances of sales of steers, cows and heifers at a further appreciation of 10c in prices. Receipts were posted at 2,000 head. Calf receipts of 2,500 head met with an aggressive demand and sales were made at an advance of 25@50c, with prime vealers topping at $11.35@11.50.

Sheep and Lambs Firm.

Sheep and lamb prices were unchanged to a shade higher, with the latter topping at $8.85 for natives and $9.30 for the best rangers offered. The trade was active, although delayed by the late arrival of range animals.

Hog purchases for the day: Swift & Co., 1,000 head; Sulzberger & Sons, 500; Morris & Co., 900; Anglo-American, 200; Hammond, 800; Boyd-Lunham, 600; Roberts & Oake, 300; Western Packing company, 600; Miller & Hart, 400; Independent Packing company, 300; Brennan Packing company, 700; butchers, 500; shippers, 2,500; total, 9,300; left over, 300.

Movement at Chicago Yards.

Receipts—	Cattle.	Calves.	Hogs.	Sheep.
Monday, Aug. 2	15,633	1,107	27,761	17,103
Tuesday, Aug. 3	7,448	2,118	11,921	1,945
Tuesday, Aug. 3	2,000	2,500	9,000	15,000
Shipments—				
Monday, Aug. 2	3,068	78	7,504	553
Tuesday, July 27	955	40	2,500	1,445
Tuesday, Aug. 3	500	50	6,800	1,000

Receipts for Aug. 4 were estimated at 14,000 cattle, 25,000 hogs, and 15,000 sheep, against actual arrivals of 12,718 cattle, 12,300 hogs, and 9,138 sheep for Wednesday, Aug. 4, 1914.

Live Stock Markets Elsewhere.

KANSAS CITY, Mo., Aug. 3.—HOGS—Receipts, 10,000 head; 10c higher; bulk, $6.75@7.40; heavy, $6.55@7.40; packers and butchers, $7.00@7.45; light, $7.15@7.45; pigs, $6.75@7.00. CATTLE—Receipts, 8,000 head; strong to 15c higher; prime fed steers, $9.60@10.00; dressed beef steers, $8.25@8.90; western steers, $7.00@ 8.80; southern steers, $6.00@8.00; cows, $4.50@ 7.25; heifers, $6.75@9.50; stockers and feeders, $6.50@8.25; bulls, $5.50@7.00; calves, $6.00 @10.25. SHEEP—Receipts, 7,000 head; steady to 10c lower; lambs, $8.30@9.15.

BUFFALO, N. Y., Aug. 3.—CATTLE—Receipts, 200; fairly active and steady. HOGS—Receipts, 3,000; slow, heavy, $7.25@7.80; mixed, $7.90@8.25; Yorkers, $8.20@8.50; pigs, $8.40@8.50; roughs, $6.90@6.25; stags, $4.50@ 5.50. SHEEP AND LAMBS—Receipts, 400; active; lambs, $8.00@9.75. Sheep, mixed, $6.50 @6.75.

NEW YORK, Aug. 3.—BEEVES—Receipts, 1,085; no trading. CALVES—Receipts, 324; steady. Southern veals, $9.00@11.75. SHEEP AND LAMBS—Receipts, 4,464; steady. Sheep (ewes), $4.00@6.00; culls, $3.00@3.50; lambs, $7.50@9.75; culls, $6.00@7.00. HOGS—Receipts, 1,268; no trading.

NATIONAL STOCK YARDS, Ill., Aug. 3.—HOGS—Receipts, 5,000 head; 5c higher; pigs and lights, $7.25@7.80; mixed and butchers, $7.45@7.75; good heavy, $6.85@7.25. CATTLE—Receipts, 4,000 head; 10c higher. SHEEP—Receipts, 3,000 head; steady to 10c lower; lambs, $8.00@8.75.

OMAHA, Neb., Aug. 3.—HOGS—Receipts, 7,000 head; higher; heavy, $6.90@6.80; light, $6.85@7.35; pigs, $5.75@7.25; bulk of sales, $6.95@6.00. CATTLE—Receipts, 3,500 head; steady. SHEEP—Receipts, 11,000 head; steady; lambs, $8.40@8.90.

ST. PAUL, Minn., Aug. 3.—HOGS—Receipts, 3,000; 5@10c higher; range, $5.90@7.30; bulk, $6.75@6.60. CATTLE—Receipts, 2,500; weak to 10c lower. SHEEP—Receipts, 1,000; steady; lambs, $4.00@8.25.

ST. JOSEPH, Mo., Aug. 3.—HOGS—Receipts, 2,400; 10@15c higher; top, $7.40; bulk, $6.55@ 7.40. CATTLE—Receipts, 800; strong. SHEEP —Receipts, 1,500; 10@15c higher; lambs, $8.90 @9.00.

SIOUX CITY, Ia., Aug. 3.—CATTLE—Receipts, 800; strong. HOGS—Receipts, 600; top, $7.05; bulk, $6.25@6.70. SHEEP—Receipts, 1,200; strong.

COFFEE AND SUGAR.

NEW YORK, Aug. 3.—The market for coffee futures was rather more active today, and after opening at a decline of 1 point to an advance of 2 points, prices eased off under scattering liquidation, which seemed to be inspired by talk of larger offerings from Brazil, increasing stocks in the primary markets, and the continued absence of fresh news with reference to Brazilian plans for financing the crop. The close was 5 to 7 points net lower. Sales, 12,500 bags. August, 6.52c; September, 6.51c; October, 6.52c; November, 6.53c; December, 6.54c; January, 6.56c; February, 6.04c; March, 6.08c; April, 6.73c; May, 6.78c; June, 6.83c; July, 6.88c. Spot easy; Rio No. 7, 7½c; Santos No. 4, 9½c. Santos 4s were reported to be offering in the cost freight market at 8.70c, English credits, and Rio 7s at 7.10c. Rio exchange was 1sd lower. Milreis prices unchanged at Rio, but 100 reis lower at Santos. Brazilian port receipts, 83,000 bags; Sundiady, 73,000 bags. Santos cleared 24,000 bags for New York and 26,000 for New Orleans. SUGAR—Raw dull; centrifugal, 4.64c; molasses, 3.61c. Refined quiet. Futures: September, 3.50c; December, 3.33c; March, 3.13c; May, 3.14c.

TERMS OF SUBSCRIPTION OF THE TRIBUNE.

Orders for mail subscriptions must be accompanied by remittance to cover.

Postage paid in the United States (outside of Chicago and suburbs), Canada, and Mexico.

Daily, without Sunday, one year, $4.00; six months, $2.00; three months, $1.25; two months, 85 cents; one month, 45 cents.

Daily, with Sunday, one year, $6.50; six months, $3.25; three months, $2.00; one month, 75 cents.

Sunday only, one year, $2.50; one month, 25 cents.

Canadian subscribers ordering the Sunday edition without the daily are charged 20 cents a month extra for postage. Give postoffice address in full, including county and state. Remit by express money order, draft, or in registered letter, at our risk, to The Tribune company, publisher.

CITY RATES.

Daily only, per month	$ .30
Daily and Sunday, per month	.50
Sunday only, per month	.25

NEW YORK—251 FIFTH AVENUE.
WASHINGTON—40 WYATT BUILDING.
SAN FRANCISCO—742 MARKET STREET.
LONDON—8 REGENT STREET, S. W.
PARIS—13 BOULEVARD DES CAPUCINES.

INDEX TO CLASSIFIED ADVERTISEMENT

AUCTION SALES	22
AUTOMOBILES	22
GASOLINE	22
ELECTRIC	22
MOTOR TRUCKS	22
AUTO SUPPLIES, ACCESSORIES	22
AUTOMOBILES WANTED	22
AUTO LIVERIES	22
BARTER AND EXCHANGE	20
BICYCLES AND MOTORCYCLES	22
BILLIARDS AND BOWLING	18
BOARDING AND LODGING	20
BOARD WANTED	20
BOATS, YACHTS, ETC.	20
BUILDING MATERIAL	22
BUSINESS CARDS	18
BUSINESS CHANCES	22
BUSINESS PERSONALS	19
CAMERAS, KODAKS, ETC.	19
CASTOFF CLOTHING	22
CLEANERS AND DYERS	22
CLOTHING, FURS, ETC.	22
DANCING SCHOOLS	22
DETECTIVE AGENCIES	19
DOGS, BIRDS, POULTRY, ETC.	19
DRESSMAKING & MILLINERY	19
FINANCIAL	22
FOR SALE	18
GARAGES	22
HELP WANTED—MALE	18
HELP WANTED—MALE	19
HELP WANTED—FEMALE	19
HORSES AND CARRIAGES	22
HOTELS	20
HOUSEHOLD GOODS	19
INSTRUCTION	22
JEWELRY, WATCHES, ETC.	19
LAND INFORMATION	21
LAWYERS	19
LEASEHOLDS	19
LEGAL NOTICES	19
LIGHT AND HEAVY MANFG.	18
LOST AND FOUND	19
MACHINERY AND TOOLS	18
MORTGAGES FOR SALE	22
MOTORCYCLES AND BICYCLES	22
MOTOR TRUCKS TO RENT	22
MUSICAL AND DRAMATIC	22
MUSICAL INSTRUMENTS	22
OFFICE DEVICES	19
PARTNERS WANTED	22
PATENT, PATENT ATTORNEYS	19
PENSIONS	22
PERSONAL	19
PERSONAL PROPERTY LOANS	22
PRINTING, ENGRAVIG, BIND'G	19
PLUMBING & LIGHT FIXTURES	19
REAL ESTATE—CENTRAL	21
APARTMENTS—SOUTH SIDE	21
APARTMENTS—NORTH SIDE	21
APARTMENTS—NORTHWEST	21
APARTMENTS—WEST SIDE	21
BUSINESS PPTY—SOUTH SIDE	21
BUSINESS PPTY—SOUTHWEST	21
BUSINESS PPTY—N. SIDE	21
BUSINESS PPTY—WEST	21
BUSINESS—WEST SIDE	21
HOUSES—SOUTH SIDE	21
HOUSES—NORTH SIDE	21
HOUSES—NORTHWEST	21
HOUSES—WEST SIDE	21
VACANT—SOUTH SIDE	21
VACANT—SOUTHWEST	21
VACANT—NORTH SIDE	21
VACANT—NORTHWEST	21
VACANT—WEST SIDE	21
MISCELLANEOUS—SOUTH	21
MANUFACTURING PPTY.	21
SUB'N—PARK, AUSTIN	21
SUB'N—SOMTH	21
SUB'N—NORTH	21
SUB'N—NORTHWEST	21
SUB'N—WEST	21
ACRE PPTY.	21
SUMMER RESORTS	21
FARM LANDS	21
CATTLE RANCHES	21
MISCELLANEOUS	21
REAL ESTATE WANTED	21
REAL ESTATE TO EXCHANGE	21
REAL ESTATE LOANS	22
REAL ESTATE LOANS	22
ROOMMATES	20
SAFES	22
SITUATIONS WANTED—MALE	18
SITUATIONS WTD—FEMALE	18
STEAMSHIP LINES	22
STOCKS AND BONDS	22
STORAGE, CARTAGE, FORWDG.	19
STORE & OFFICE FIXTURES	22
TALKING MACHINES	19
TO RENT—ROOMS	19
TO RENT—HSKPG. ROOMS	19
TO RENT—HSKPG. ROOMS	20
TO RENT—HOUSES	20
TO RENT—FURNISHED HOUSES	20
TO RENT—SUMMER RESORTS	20
TO RENT—FLATS	20
TO RENT—FURNISHED FLATS	20
TO RENT—STORES	20
TO RENT—OFFICES & STUDIOS	20
TO RENT—FLOORS AND LOFTS	20
TO RENT—MFG. PROPERTY	20
TO RENT—BUILDINGS	20
TO RENT—HOTELS	20
TO RENT—OTHER CITIES	20
TO RENT—MISCELLANEOUS	20
TRADE SCHOOLS	19
TRADE SCHOOLS	19
TYPEWRITERS & SUPPLIES	19
WANTED—TO RENT—ROOMS	20
WANTED—HOUSES	20
WANTED—FLATS	20
WANTED—TO RENT—MISCEL.	20
WANTED—AT SUMMER RES'TS	20

FOREIGN MAIL SCHEDULE.

FOREIGN MAILS WILL CLOSE AT CHICAGO postoffice as follows:

For Switzerland, Spain, Portugal, Turkey, Egypt, Greece, British India, Roumania, Belgium, and Africa, 7 p. m.

For Cuba, 5:30 p. m.

For Alaska, 6:30 p. m.

For Manitoba, British Columbia, and Northwest Territory, 9 p. m.

For Jamaica and West Indies, 12 midnight.

For Panama, Canal Zone, Cauca and Narino Departments of Colombia, Ecuador, Bolivia, Peru (except Northern Coast), via New Orleans, by S. S. Cartago, Thursday, Aug. 5, 5:45 p. m.

Special addressed correspondence for Italy, Switzerland, Serbia, Bulgaria, Roumania, and Greece, via Naples, by S. S. Caserta, Thursday, Aug. 12 midnight.

For Europe (except Netherlands, Norway, Sweden, Denmark, Germany, Austria-Hungary, Luxemburg, Turkey, Egypt, West Africa, and East Indies, via Liverpool, by S. S. St. Louis, Thursday, Aug. 12 midnight.

For Great Britain and Ireland, by S. S. St. Louis, Friday, Aug. 6, 11:45 a. m.

For Tahiti, Marquesas Cook Islands, New Zealand, and Australia, via San Francisco, by S. S. Maitori, Saturday, Aug. 14, 12 midnight. D. A. CAMPBELL, Postmaster.

MACHINERY AND TOOLS.

CONCRETE MIXER REBUILT BARGAINS—Extra low prices; sell or rent. 7 cu. ft. and 11 ft.; Ransome, 5 ft.; Smith, 7 ft.; Marsh-Capron, 9 ft.; BSS, 4 ft.; "The Standard," 5, 7, 10, 16, and 21 cu. ft. Mixers on trucks, Ransome, Cube, 35 ft., on truck, steam power. Ransome, 18 ft., on skids, steam engine. Smith, 20 ft., on skids. Eclipse block machines. Perfect brick machines, bolsts with or without gasoline engine.

STANDARD SCALE CO.,
1245 Wabash-av., Chicago.

MACHINERY WANTED—WANT SMALL 2D hand trim saw machine; one small 2d hand, 8 to 12 inch buss cleaner or jointer; want hand turning lathe; 1 second hand Francis glue heater, number 17. State size, make, and price. Address P 5 123, Tribune.

FOR SALE—ONE ATLAS AUTOMATIC cut-off engine, 12x16; one 5 ft. Buffalo Forge Co. blower, direct connected to vertical engine; one 20 K. W., direct connected Allfree engine. PERKINS MCH. CO., 216 N. Jefferson.

FOR SALE—1 GOOD BROWNELL BOILER, 1 hot water heater, 1 steam pump, 1 cold water pump. Address C. O. MILLER, Pleasant.

GUARANTEED A. C. AND D. C. MOTORS AT specially low prices. Tel. Harrison 1838. ARTHUR WAGNER CO., 706 S. Dearborn-st.

WANTED—TWO SECOND HAND 2-SPINDLE two heads; also engine lathes and screw machines. Address B O 191, Tribune.

FOR SALE—TURRET LATHES, ENGINE lathes, screw machines, milling machines. Essley Mach'y Co., 551 Washington-blvd.

6 H. P. A. C. MOTOR, $11.50; ALSO OTHER bargains. 1716 W. Adams-st., 2d.

LIGHT & HEAVY MANUFACTURING.
HIGH GRADE MODEL MAKING, DIES, tools, stamping, and light manufacturing. J. A. NELSON, 101 N. Jefferson-st.

BILLIARDS AND BOWLING.

FOR SALE—BILLIARD TABLES, BRAND new; carom and pocket with complete outfit $115; second hand tables at reduced price. Easy payments. We rent tables with privilege of applying rent on purchase. Cigar store fixtures a specialty. THE BRUNSWICK-BALKE-COLLENDER CO., 623-629 S. Wabash-av.

BIG BARGAIN, TWO 4x8 BRUNSWICK pool tables; also cigar and candy counter; complete store outfit in first class condition. Phone Rand. 4986.

HARRY FINKELSTEIN BUYS, SELLS OR rents 2d hand pool and billiard tables and cigar fixtures. 1716 W. Lake-st. Ph. West 2525.

BILLIARD TABLES, ALL KINDS; EASY terms. PASSOW & SONS, 852 W. Madison.

BILLIARD TABLE FOR SALE CHEAP. 5600 Dorchester-av., 1st grd.

BUSINESS CARDS.

PAGE WOVEN WIRE FENCE—NOTHING superior to fence to turn farm, garden, poultry yard, or suburban home; strong and durable. AUSTIN CLEMENT, 200 W. Monroe-st.

FOR SALE.

FOR SALE—HIGH POWER RIFLE, ALSO cornet; cheap for cash. J. M. TOWNSEND, 61 E. Grand-av.

SITUATIONS WANTED—MALE.

Bookkeepers and Clerks.

EXPERT BKPR., AUDITOR, office manager, cashier, credits, collections, correspondent. Address P. 166, Tribune.

BOOKKEEPER AWAY ON HIS VACATION?

An accountant of 15 years' experience has several evenings to devote to the attention of small sets of books. If interested, address R 91, Tribune.

SITUATION WTD — MANUFACTURING costs. I am a bookkeeper of experience who has made a study of production costs. The last few years have been spent in cost work. Am capable of adjusting your present or installing a complete cost finding system. Would take charge of entire office work. Address S 567, Tribune.

LAW STUDENT.

Young man, 25, college education and 3 yrs. sales and office exp., taking up study of law at night school, desires position with law or real estate firm where ability and application can command good salary. Address S 159, Tribune.

SITUATION WTD—YOUNG MAN, 27; 9 YRS. clerical business experience as bookkeeper, cashier, stenographer, correspondent, salesman, advertiser; accurate; will accept permanent or temporary position; salary $100. Address P 161, Tribune.

SITUATION WTD—CLERICAL POSITION with established concern; salary secondary; 6 yrs. varied railroad, 2 yrs. banking experience; married, aged 27; not adverse to leaving city. Address P. O. Box 328.

SITUATION WTD—BOOKKEEPER AND stenographer; capable taking charge of office and extensive set books; 8 years' experience in executive position; salesmanship knowledge Address S 422, Tribune.

SITUATION WTD—YOUNG MAN, 19 YEARS, good education and parentage, correspondence, shorthand, typewriting, and one year's general experience in first class office; references. Address P 156, Tribune.

SITUATION WTD — BOOKKEEPER AND collection correspondent; able to take full charge of books; will commence at moderate salary; 12 years' experience; age 29. B. KASTELL, 1939 Potomac-av.

SITUATION WTD—A1 BOOKKEEPER AND accountant; age 27; with reliable firm; 12 years' experience; good education; conscientious, accurate; best references; now employed. Address P 177, Tribune.

SITUATION WTD — A1 BOOKKEEPER, acct., to take full charge; steady, reliable, hard worker; best references. Address P 173, Tribune.

SITUATION WTD—YOUNG MAN, AGED 24, well educated; seven years' experience as correspondent, traffic and collection clerk; technical line. Address P 444, Tribune.

SITUATION WTD—AMBITIOUS YOUNG man, 21, desires to learn real estate business; no salary desired. 1 year college. Address R 426, Tribune.

SITUATION WTD — YOUNG MAN, 28, efficient assistant; 4 years' advancement; clear record; best ref.; exp. in cigar trade. Wellington 4793.

SITUATION WTD—BOOKKEEPER; PRINTing, engraving, bookbinding, or mfg. line; full set books, cost system, pay roll; 15 yrs. exp. Ph. Douglas 8038.

SITUATION WTD—RELIABLE MAN, EXCL. refs., expert bkpr., finest penman; excl. discharge from U. S. army; coml. teacher 3 yrs.; age 23. Address P 483, Tribune.

SITUATION WTD—YOUNG MAN, 24 YEARS of age, good manner, expert references, willing to do anything to get a start. Address S 438, Tribune.

SITUATION WTD—YOUNG MAN AS CLERK; also capable of handling traffic end for small concern; H. S. graduate; excellent refs. Address S 514, Tribune.

SITUATION WTD — ASSISTANT BOOKkeeper with three years' experience, rapid at figures, and best reference. Address S 51, Tribune.

SITUATION WTD — WITH SMALL CONcern; 10 years' bookkeeping, office, and selling experience; furnish bond; married man, aged 28. Address R 577, Tribune.

SITUATION WTD—YOUNG MAN, 27, AS OFfice manager or all around office man, 9 yrs.' exp., good systematizer; salary $35; A1 ref. Address R 362, Tribune.

SITUATION WTD — BOOKKEEPER, AUDitor; small or large sets kept. Days or evenings. Temporary or permanent. Address P 170, Tribune.

SITUATION WTD—YOUNG MAN, H. S. graduate; mfg. or contractors; experienced in office work; references. Address S 264, Tribune.

SITUATION WTD—1ST CLASS D. E. BOOKkeeper, office clerk; operate typewriter; college grad.; age 20; quick, accurate, reliable. Address S 598, Tribune.

SITUATION WTD—BOOKKEEPER, CREDit man (38), married, highest references, salary moderate. Address S 388, Tribune.

SITUATION WTD—GROCERY CLERK, 15 yrs. exp.; married, ref. Address R 519, Tribune.

SITUATION WTD—EXP. SHOE AND GENTS furn. clerk; age 25; speaks German, Hungarian, and Polish; ref. Address P 171, Tribune.

SITUATION WTD—YOUNG MAN, AS FILE clerk; rapid, accurate; best ref. Address P 307, Tribune.

SITUATION WTD—YOUNG MAN, AGE 23, as shipping dept. of railroad office, 3 years' exp.; good refs. Address P 215, Tribune.

SITUATION WTD—YOUNG MAN, 19, steady, willing; best ref. Address R 501, Tribune.

SITUATION WTD—YOUNG MAN, 5 YEARS' conf. exp., as soda clerk or take charge of ice cream parlor; can run auto. Address S 422, Tribune.

SITUATION WTD—BY YOUNG MAN WITH high school education, light work of any kind. Address R 479, Tribune.

SITUATION WTD—EXPERIENCED GROcery clerk; young man; married; steady. Address R 251, Tribune.

SITUATION WTD—HIGH CLASS BOOKkeeper and office manager; age thirty; twelve years' experience. Address S 424, Tribune.

SITUATION WTD—BOOKKEEPER WANTS a set to keep during evenings. Address P 236, Tribune.

SITUATION WTD—BOOKKEEPER AND cashier; 10 yrs.' exp.; A1 refs. Address R 504, Tribune.

SITUATION WTD—COLLECTOR, SALES demonstrator; young man; bond furnished; A1 ref. Ph. Drexel 5671.

SITUATION WTD—ARE YOU IN NEED OF good office man, bookkeeper, typist, etc.? If so, call Graceland 8376. POWERS. Best ref.

SITUATION WTD—YOUNG MAN, 20, H. S. graduate; 2 years' experience; 2 years' order clerk and office exp. Address P 151, Tribune.

SITUATION WTD—YOUNG, EXP., CLOTHing salesman; speaks English, German. Address P 441, Tribune.

SITUATION WTD—YOUNG MAN, 22, BOOKkeeper or general office work; 5 years' office experience. Address S 440, Tribune.

SITUATION WTD—YOUNG MAN, IN OFfice or shpg. rm.; ref. Address P 52, Tribune.

SITUATION WTD—BKKPR., BEST REFERences; $12 week. H. KLEIN, 5443 Lincoln-av.

SITUATION WTD—BOOKKEEPER OR CASHier; 26; 8 yrs.' exp. Address R 83, Tribune.

Accountants and Auditors.

AUDITOR, SYSTEMATIZER,

OFFICE MANAGER.

Capable executive; long varied experience, large corporations; thorough auditor and systematizer; accustomed to handling and keeping large volume of work. Address S 330, Tribune.

SITUATION WTD—GOOD ACCOUNTANT and office man seeks permanent position with prospects; 32 years old; married; S. suburban residence; can qualify as assistant to manager; executive; willing to leave city; present inactivity entirely self-imposed. Address S 174, Tribune.

SITUATION WTD—ACCOUNTANT; 26; 8 years' corporation, public accounting experience; bookkeeper; can qualify as assistant to some executive; willing to leave city; present inactivity entirely self-imposed. Address S 175, Tribune.

SITUATION WTD—ACCOUNTANT; 35; 8 years' corporation, public accounting experience; certified public accountant; connection; excellent references. Address S 432, Tribune.

SITUATION WTD—I AUDIT, SYSTEMATIZE, open, close, keep small sets, anywhere, reas. Ph. Edgewater 1251. Mail, Sheridan-av. Apt. 1238.

SITUATION WTD—BOOKS OPENED, closed, kept; reasonable. Ph. Grace 1605.

Executives and Managers.

SALESMAN, SALES AND ADVERTISING MANAGER.

Highest connections and references; wide acquaintance, local and national; age 36; unmarried; university graduate. If you need manager for sales or advertising campaign or need final sales producer, I will negotiate equitably and have legitimate proposition; your inquiry invited and held confidential. Address P 213, Tribune.

SITUATION WTD—AVAILABLE AS AUDItor, sales, advertising, office or dept. manager; understand all office work, bookkeeping, credits, and collections, also traffic, export, and domestic shipping and rates; good correspondent and executive man; married, age 45; sober, industrious, reliable; now employed; reasonable salary. Address R 570, Tribune.

ADVERTISING MAN,

PART TIME.

Big man will be required to handle all your advertising on part time basis for less than you would pay mediocre man for full time. Address S 515, Tribune.

SITUATION WTD—CREDIT AND COLLEction manager; fourteen years' practical experience wholesale and retail trade; forceful correspondent; full knowledge commercial law; qualified to take charge average office; close investigant; excellent references; aged 28; married. Address P 510, Tribune.

AUDITOR, OFF. MANAGER,

Systematizer, statistician, 4 years' banking, 1 year manufacturing, 15 years' publishing experience; past employers my best references; available. Address R 484, Tribune.

SITUATION WTD—MAN, EXPERIENCED in traffic and operating departments, railroad, and familiar with mercantile business, desires connection with jobbing or manufacturing concern, where ability and knowledge brings results. Address S 172, Tribune.

SALES MANAGER,

Live, aggressive, capable; 12 yrs.' thorough experience; best references and bond. Address S 340, Tribune.

SITUATION WTD—CREDIT AND COLLEction manager; 12 years' state-st. and dept. store experience; capable taking full charge office, auditors, etc., married; age 35; would learn city. Address P 158, Tribune.

SITUATION WTD—36 YRS. OF AGE, EXP. as manager of coal mines, steamboat line and button factory; reverses in cotton plantation make me open to offer; well versed in southern lands. Address R 244, Tribune.

SITUATION WTD—OFFICE MGR., CASHier, correspondent, that requires executive ability; insurance, mail order, ref. Address R 445, Tribune.

SITUATION WTD—PURCH. AGT.; 18 YRS. mfg. exp.; handle duty, accts.; married; temperate; 35; refs. Address S 580, Tribune.

SITUATIONS WANTED—MALE.

Executives and Managers.

Copy Writer or Adv. Mgr.

My selling ideas are "different"—strikingly original. Ad. illustrations I suggest are compellingly attractive word pictures that shoot your selling story across in a hurry, hay; now connected in above capacity; best of credentials; location no object. Address C W 21, Tribune.

SITUATION WTD—BY ENGINEER, AGE 32, temperate, energetic, competent, thorough mechanical and executive ability, 13 yrs. exp. a. c. and d. c. generators, motors, light, and power, ammonia and carbonic gas system of refrigeration; various types of engines, boilers, prime movers, etc.; best of ref.; first class license; will consider place out of city. Address R 211, Tribune.

SALES ENGINEER.

Young single man; technical education; factory, electrical machinery, and steel equipment experience, desires position in which selling ability may be demonstrated. Address R 189, Tribune.

SITUATION WTD—COMPOSING ROOM foreman; experienced in catalogue and general commercial work, with printing concern or business house in need of man familiar with all lines of printing; best of reference. Address R 439, Tribune.

SITUATION WTD—ELECTRICAL ENGIN. technical graduate, 1911; 3½ years' trouble work on motors and all electrical machinery; 1 year sales experience, traveling Atlantic to Pacific coast; now employed; best references. Address P 423, Tribune.

SITUATION WTD—CONSTRUCTION ENGIneer, with six years' electrical experience, would start as foreman for some engineering company or contractor; can bring a few good men. Address C. M. FERGUSON, Burr Apts., Knoxville, Tenn.

A1 CUTTER.

10 yrs.' exp.; 1st class house only; ability proved by increasing business. Address R 554, Tribune.

SITUATION WTD—CHEMIST EXPERT IN PAINTS, OILS, AND VARNISHES, ALSO BRILLIANCE IN TESTING AND MIXING CELLANEOUS MATERIAL. ADDRESS P 302, TRIBUNE.

SITUATION WTD—EXP. CABINETMAKER, designer, modern styles; industrious; correspond in French, Dutch, Spanish; prefer mfg. office or salesman. Address S 434, Tribune.

Contractor's Assistant.

Power heating, concrete; fourteen years' experience; reliable, exacting, constructing, installing. Address P 474, Tribune.

SITUATION WTD—FIRST CLASS ELECTRIcian and mechanic; handle with assistance; superintendent's, and salesman's ability; ambitious; ref.; in or out city. Address R 458, Tribune.

SITUATION WTD—HIGH CLASS DIE, TOOL toolmaker; inventive exp., with inventor of complicated, mach.; A1 refs. Address R 223, Tribune.

SITUATION WTD—MECHANICAL DESIGNer with thorough training and broad experience on machinery and tools. Address P 93, Tribune.

SITUATION WTD—YOUNG MAN, 28, TECHnical grad., desires to establish himself with a reliable mfg. concern in Chicago. Willing to leave city. Address P 318, Tribune.

SITUATION WTD—MARRIED MAN, 31, tech. grad., 10 yrs. exp. in construction and operation of steam and electrical plants; will leave city; best refs. Address S 178, Tribune.

SITUATION WTD—TOOLMAKER; 17 YRS. exp. on jigs, fixtures, special machinery; accurate tool and experimental work. Address P 258, Tribune.

SITUATION WTD—YOUNG MAN, 23, MEchanically inclined. Address S 591, Tribune.

Clubs and Hotels.

SITUATION WTD—EXP. RESTAURANT man, married; willing worker; with opportunity. PARTNER, 751 N. La Salle-st.

SITUATION WTD—ELDERLY MAN WANTS situation as clerk in small hotel or laundry office. Address S 584, Tribune.

Farm and Garden Help.

SITUATION WTD—ENGLISHMAN, MARried, 36 yrs. of age, as farm manager or superintendent; life experience. Thoroughly competent in management of live stock, machinery and general farming, steady and reliable; not afraid of work; highest refs. Address E 5, Tribune.

SITUATION WTD—FARMER, 1907 GRADUate agricultural college, single, 28, practical experienced grain and stock farming in Virginia, Illinois, Kansas; trust worthy; knowledge of Spanish; references. W. H. RYAN, Public Library, Kansas City, Mo.

SITUATION WTD—HIGH GRADE, EXPERIenced salesman desires connection, city or road; married; age 28; references; books, schemers save time. Address P 203 Tribune.

SITUATION WTD—AMBITIOUS YOUNG man, having considerable experience in selling and general office work; age 22; married. Address S 528, Tribune.

SITUATION WTD—EXPERIENCED ELECtrical supply man, open for position as salesman or buyer; successful record; good references. Address S 420, Tribune.

SITUATION WTD—MARRIED MAN, experienced salesman, enthusiastic worker, wants line reliable merchandise; city or road. Address R 283, Tribune.

SITUATION WTD—MFR.'S AGENCY; WILL maintain office; ref.; security. Address R 99, Tribune.

SITUATION WTD—HAVE YOU AN OPENing for a live young salesman? If so write D. M. HIRSH, 5500 Prairie-av.

SITUATION WTD—BY HIGH GRADE salesman to connect with reliable firm; can give financial aid. Address B 471, Tribune.

SITUATION WTD—CITY MEAT SALESMAN, with auto, wants proposition for part time. Address S 426, Tribune.

SITUATION WTD — EXPER. SPECIALTY salesman; age 31; married; wants city or road work; hard worker. Address P 387, Tribune.

SITUATION WTD—BY YOUNG MAN WITH six years' sales experience. Best references. Address S 427, Tribune.

SITUATION WTD—SALESMAN, WITH PRActical ability; sal. and com. Address S 61, Tribune.

SITUATION WTD—SALESMAN WITH producing ability; 3 years' exp. line for city and vicinity. Address S 321, Tribune.

SITUATION WTD—YOUNG MAN FOR OUTside position; bond. Address S 500, Tribune.

Boys.

WILL OFFICE WORK; 1 year h. s. Phone Irving 6372.

Professions and Trades.

PRACTICAL PRINTER.

A1 all around man, sober, competent, industrious. Address P 214, Tribune.

SITUATION WTD—EXPERT ALL AROUND mechanic, especially painting, carpentry, desires position; city or country. LAMBERT, 5026 Madison-st. Austin 15802.

SITUATION WTD—EXPERT AUTO, MEchanic; 10 yrs. exp.; owns his own small shop; overhauling, repairs; let me give you a price; reas. WADE. Drexel 4499.

SITUATION WTD—BY YOUNG MAN IN contractor's or architect's office to draw and also read drawings. Address E P 515, Tribune.

SITUATION WTD—DRAFTSMAN, MECH. OR structural; exp., 2 years; school, technical; small salary to start. Address S 238, Tribune.

SITUATION WTD—BY JAPANESE CHEMical engineer; college graduate; low wages to start. Address P 260, Tribune.

SITUATION WTD—MAN, 30, EXP. ON PIPE machine fitting, cutting, threading; work to plans; steady; refs. Address S 435, Tribune.

SITUATION WTD—PRINTER, WORKING foreman, will manage private printing plant or composing room. Address S 597, Tribune.

SITUATION WTD—ENGINEER, SOBER and reliable, wants position on South Side. fine location. Address P 134, Tribune.

SITUATION WTD—A1 MECHANIC, 15 YRS. experience; expert automobile experimental work. POHL, 1920 School-st.

SITUATION WTD—BY YOUNG MAN; BAKE shop; 3d hand; $8. W. L. Jones, 15 W. Onterio-st.

SITUATION WTD—GREY IRON FOUNDRY; twenty years' experience all departments; references. Call Room 67 Princess Hotel.

SITUATION WTD—YOUNG MAN, FOREIGN man, in elect. dept. or office of a good concern; H. S. tech. ed. Address R 300, Tribune.

SITUATION WTD—ARCHITECTURAL ENgineer, 15 yrs.' exp., bridge; go anywhere. Address S 516, Tribune.

SITUATION WTD—STATIONARY ENGINeer as assistant in large plant

WANTED—MALE HELP.

Salesmen and Solicitors.

ADVERTISING SALESMAN—WE HAVE A good money making proposition; selling jobbers and merchants in country; now booking orders; drawing upwards of $100 per week; can now use more men; cash returns quick; not interested in "advance seekers." 1836 Marquette Bldg.

CAN GIVE HIGH CLASS, GOOD PAYING position to men who have formerly held position with labor unions. Address P 278, Tribune.

CLOTHING SALESMAN—EXP., FOR THE best line of made to measure $12.50 suits. Good deal for you and your customers. HONOMY TAILORS, 835-837-839 Franklin.

ENCYCLOPEDIA BRITANNICA SALESMEN are making money. Places for first class only. C. J. WOLFE, 157 Peoples Gas Bldg.

HIGH GRADE REAL ESTATE SALES PROposition to sell lots in highest class and most desirable developed subdivision now on market. SPECIAL SALESMAN capable of following up leads can earn $500 to $1,000 per month. Experience need not answer. Address P E 2 Tribune.

LIGHTING FIXTURE SALESMEN—EXPEdience not necessary. Address P E 3 Tribune.

MAN FOR GENERAL DIRECT TO CONsumer sales work; experienced preferred; opportunity for later qualify for branch manager; good permanent position required. THE TEA CO., 1327 Washington-blvd.

MAX-YOUNG: TO TRAVEL AND APpoint local agents; college man preferred. Call room 1004, TOMLINSON, 1772 Transportation Bldg.

MEN—YOUNG, WITH NECESSARY AC-quaintance to sell stock. Address P 2, Tribune. Chance for permanent connection. Address P 226, Tribune.

MEN—FOR READY TO LEARN TO SELL agencies; paid while learning. DAVID C. COLE, 423 138 W. Lake-st.

MEN EMPLOYED BY LARGE FIRMS, all will be thoroughly coached in selling lots in their spare time; good pay. ADDRESS P 2, Tribune.

PORTRAIT CRAYON MANAGER—FOR CONstruction proposition. MR. GROSS, Fine proposition. 7 Wabash-av.

SALESMAN—ACTIVE, AGGRESSIVE, EDUcated investor, over 30, for four counties; desire investor, over 30, for four counties; desire in territory, cover it twice yearly; be able to finance self 30 days, and earn above $40 weekly; particular experience unnecessary; permanent, rapid promotion; $10,000 record year to right man. Address E T 555, Tribune.

SALESMEN—ROAD—TO MEN WHO COMmand or are acquainted with the general line, clothing and furniture trade we offer an opportunity to add 25% to 50% to your income, nothing to sell. Ask for Mr. Cohen, Suite 416, 128 W. Madison-st.

SALESMAN—A COMPETENT MAN TO DEvote our entire time of city; must furnish $250 real estate bond; position worth $80 to $125 and expenses per month on commission or $5,000 to $10,000 income. Room 1, corner Dearborn and Madison and Dates. See Mr. Smith.

SALESMEN—SEVERAL WELL DRESSED single men, to travel with responsible established concern; good opportunity for advancement; expenses advanced; leave city today. CAL SMITH, 1354 Garden-av., n. w. 1st floor, Madison, Suite 7.

SALESMEN—LIVE, INDUSTRIOUS, HONest men who are looking for a good opening in the land sales commission basis; references and money to workers. Mr. Wilson.

FREDRICK BARTLETT & CO.,
1 N. LaSalle-st.

SALESMEN — SPECIALTY MEN; IMMEDIate returns and big future; $5.000 to $10,000 per year; advertising cash register or typewriter specialties; exclusive proposition for one merchant in each town; must be able to pay first week's expenses. 1401 Lytton Bldg.

SALESMEN—SPECIAL MOVING PICTURE; high grade and responsible; introduce new staple household necessity; easy payments; commission $5 each sale; sell 5 per day. 810 Transportation Bldg.

SALESMAN—TO CALL ON BUILDING MAterial dealers, architects, and builders representing high grade building material; special; unlimited territory; good salary; liberal commission. Address P P 532, Tribune.

SALESMAN—EXPERIENCED, YOUNG, TO handle line among druggists in Central States; interesting supply house; established trade; good opportunity; state references. Address Q 10 W. Lake-st.

SALESMEN—CHECK PROTECTOR, FOR Chicago and out of town; exclusive territory given; new device; selling for moderate price. Apply Rm. 480 Rookery Bldg., Thursday or Friday.

SALESMEN—WE WANT TO DEVELOP A few strong salesmen. Clean minds and sound bodies, hard work and application are more essential than experience. Address P J 519, Tribune.

SALESMEN—2 HIGH GRADE SPECIALTY men to call on local trade; $3 per day and expenses; line canned vegetables; big adv. campaign to back you up; salary or comm.; state past experience. Address P K 183, Tribune.

SALESMEN—BOOKS—SELL OUR SPECIALties; $10 per 100, $1.25 per doz.; hard rubber, self-filler fountain pens, $3.25 per doz.; sell on sight. MILES BROS., Mfr.'s Agents, 803 Fisher Bldg., Chicago.

SALESMEN—WILL PAY BIG COMMISSION to good real estate salesmen; fully improved subdivision; 20 minutes from Loop; easy terms; prices; easy terms. Address L T 425, Tribune.

SALESMEN—YOUNG MEN, NEAT APPEARing, of good education, who are used to making good references. Address S 333, Tribune.

SALESMEN—THE BEST STOCK AND BOND salesmen in the city of Chicago to handle a real good proposition. None but the best need apply. Address P K 307, Tribune.

SALESMAN—RETAIL LUMBER; EXPERIenced; one over 30 preferred; state experience and name of firm last employed. Address B 332, Tribune.

SALESMEN—TO SELL STOCK FOR AN ESTablished concern; good leads furnished; capable men should earn $150 week. 1048 Otis Bldg., Chgo.

SALESMEN—NEAT APPEARING MEN, 21 to 30, no over or no under; $15 per week to start with Mgr. Apply Sales Mgr., C. P. Co., after 9, 600 S. Wabash-av. Experience unnecessary.

SALESMAN—WITH TYPEWRITING EXP.; IF you are "there," we have a good position for you. ECONOMICAL TAILORING SYSTEM, 171 W. Jackson-blvd.

SALESMEN WANTED—APPEARING young men with good references, to travel with manager. Apply MR. WALKER, 4th floor, 309 S. Wabash-av.

SALESMEN—STORES AND HSE. TO HSE; entirely new; every woman is waiting for it; sells 50c; make $4 to $8 day. Monon Mfg. Co., 34 S. Dearborn-st., Room 1, 2d floor.

SALESMAN—YOUNG MAN AS CITY SALESman on a commission basis; references must be furnished. Call 1520 North American Bldg., after 8 p. m.

SALESMEN — FOR A CORRESPONDENCE school; good commission; leads furnished; some evening work. Address P K 254, Tribune.

SALESMEN—TO CALL ON HOUSE TO HOUSE evenings or during spare time; 2 prize winners; best sides considered. Address E S 84, Tribune.

SALESMEN—TO HANDLE RETAIL trade in Chicago. Call 2200 W. Lake-st., after 12. LEONARD.

SALESMAN AUTO-MIST; GOOD COMmission. PATTON CHEMICAL CO., 6536 S. State-st.

SALESMAN—FLOUR, WITH CASH CUSTomers for Minnesota patents; car or L. C. L.; large territory; state particulars. Monadnock Block, Chicago.

SALESMAN—WAGON; ACQUAINTED WITH restaurant trade; able to drive Ford. Address P 352, Tribune.

SALESMEN—EARN $50 WEEKLY SELLING collection cabinets to business men; exclusive. Write or call Sayers Mfg. Co., 20 E. Jackson.

SALESMEN — WONDER-MIST; CITY AND outside; excellent proposition; good commission. 1111 Mailers Bldg., 9 to 10.

SALESMAN—SIGN ADVERTISING FOR Chicago; 400 up per wk.; ref. 501 Harvester Bldg.

SALESMEN—BIG MONEY EVERY DAY FOR workers. See MR. JACOBS, 532 Franklin-st., 2d floor.

SALESMEN—WITH TRADE, IN PRINTING office. LEAMING & FEDERAL.

SALESMAN—HIGH GRADE LAN FOR HIGH class article. 608 Hartford Bldg.

SOLICITORS—EXPERIENCED, HOUSE TO HOUSE.

Article sells for $3.75.
Time Payments.
Commission 60c on each sale.

The easiest and most profitable Selling proposition in Chicago today.

Good men get permanent positions.
Apply between 8:30 and 10 a. m.

1229 S. State-st.
SEE MR. ROBERTS.

SOLICITORS—WITH RETAIL CLOTHING OR TAILORING EXP.; DRESS SUIT $16.50 with vests and overcoats; guaranteed made measure, hustlers can make $50 week. See Mr. Abrams, 1264-st.

SOLICITORS—ADVERTISING; FIVE HIGH class lines at once. 1111 Mailers Bldg., 9 to 10.

SPECIALTY MEN — EXPERIENCED FOR city and state; new line; trial or device backed by unlimited guarantee. Leads furnished; you have been earning $50 per week. Address P 2, Tribune. References. P. E. REINERS, 2032 Michigan-av.

TEACHERS AND COLLEGE STUDENTS earn congenial work and fine profits during vacation. Write Vanophone, 1750 Monadnock Bldg.

TRAVELING SALESMAN—FOR WISCONsin; shoe and rubber footwear. Give references and experience. Address B A 42 Tribune.

TYCOK SALESMAN — EXPERIENCED; must be able to show from experience that results can be accomplished; liberal commission. In writing state amount of experience have had. Address E A 32, Tribune.

VALE THROUGH GLASS SHOW WINDOWS to thousands of people daily. We have big proposition for you; investigate quickly. Address E O 200, Tribune.

Agents.

AGENTS—BIG SUMMER SELLERS; ALUMinum milk bottle covers, $4.50 gross; 50c doz. to sell; artificial gas lighters, $10 per 100, $1.25 doz.; hard rubber, self-filler fountain pens, $3.25 per doz.; sell on sight. MILES & MILLS, Mfr.'s Agents, 803 Fisher Bldg., Chicago.

"THE SCREAM OF THE YEAR" IS HERE; everybody excited; most wonderful agency proposition out. Davis agents make big profits; sell daily and up. DAVIS CO., 224 Dearborn.

AGENTS, GOOD, RELIABLE; HIGH GRADE specialty to sell garages, auto and motor-cycle owners. J. M. STEINHAUER, 2420 Irving Park-blvd.

AGENTS—AGENTS—WE HAVE A HI'H grade household article to sell; seller's big; KALOMITE FROOD IS CO., 210 N.

AGENTS—LET US SHOW YOU HOW TO talk through glass show windows to thousands of people daily; world beater. Address P 2, Tribune.

AGENTS—TO SELL NEW, QUICK, PRICED tire; exceptional proposition; good commission. AUTO TIRE DISTRIBUTING CO., 1438 S. Michigan-av.

AGENTS—BLUEBIRD CLOTHES LINE REEL. Agents' best money maker. Buy direct. Sample 50c. Bluebird Mfg. Co., 608 S. Dearborn-st., Chicago.

WANTED—MALE HELP.

Agents.

OUR PORTABLE GAS PLANT IN COOK stoves, heaters, furnaces, eliminates use of coal or wood. A convenience surely worth $50 per year; saving in fuel bill big item. $10 retail. Immense profit. Greatest agency opportunity ever. KEROSENE UTILITIES CO., 1098 Otis Bldg., Chicago.

AGENTS — SOMETHING NEW — PURE aluminum hot water bottle; will outwear 100 rubber ones; last a lifetime; $10 to $30 a day easy. Write quick for territory and our large catalog of 400 other specials. Liv. W 30, American Aluminum Mfg. Co., Lemont, Ill.

AGENTS—EITHER SEX—EASY MONEY; $1 will make you $4 per day selling a household necessity at 5c each; used in every home. Call or send 5c for sample. DAVIS SALES CO., 36 S. State-st., formerly Peck-ct.

AGENTS WANTED—MEN AND WOMEN of ability, as general agents; exclusive territory; genuine proposition; state, county. Address D H 383, Tribune.

NEW MONEY—LABOR SAVING; 25C KITCHen Necessities. 2169 Transportation Bldg.

Miscellaneous.

COLLECTORS — TWO, EXPERIENCED; must have city; bond required. MR. MURCHISON, 314, 233 S. Dearborn.

JANITOR—FIRST CLASS, SINGLE, FOR 8 apt.; must have excellent refs.; total abstainer. Address E O 249, Tribune.

JAPANESE—TO TAKE ENTIRE CHARGE of small house in country, close to Chicago; give references and wages expected. Address P 267, Tribune.

LABORERS—NOT AFRAID OF DIRTY work, 22 cents per hour. Apply in rear 120 W. Adams-st.

MAN—PRIVATE DETECTIVE WORK; must have good refs. Address P 355, Tribune.

MAN—YOUNG, WITH MOTORCYCLE, FOR delivery work. 54 W. Kinzie-st., 3d floor.

MEN—BRIGHT, YOUNG; TO TRAVEL IN connection with finance; experience not necessary. MR. ROBERTS, 24 fl., 79 W. Monroe-st.

WANTED—A MAN WITH A CAR FOR THE summer months. Sundays only, call 157 N. Clark-st., Hat Store.

Help Wanted with Investment.

MAN WITH $1,000 CASH THAT CAN travel with me through the country with one of the greatest farm necessities ever manufactured; can convince any live man how we can clear from $15,000 to $25,000 in 12 months. Particulars at personal interview only. Address P 2, Tribune.

CASHIER—MAN, FOR RESTAURANT; take small interest; salary $18; share of profits; $500 cash required. Address R 528, Tribune.

ADVANCED MAN AND MANAGER — BOTH with lyceum, chautauqua experience, to become financially interested with lecturer. Number dates now booked. Address S 262, Tribune.

FLOORWALKER—IN RESTAURANT; state experience, assist manager; invest $2,000 in lease or corporation; $40 salary. Address P 520, Tribune.

SALESMAN WITH $2,000 AND SERVICE; can buy interest in good paying business. Address P 402, Tribune.

Employment Agencies.

HIGH GRADE POSITIONS
FOR HIGH GRADE MEN.
SALES MANAGERS—Specialty to Dept. Stores, $3,000-$5,000; Gas Heaters, with investment, $2,500; Office Furn., $3,000-$5,000; Auto Electrical Device, $3,000-$5,000; 2 Asst. Sales Mgrs., $1,500-$1,800; Mer. Real Estate Dept., $5,000; 4 Collection and Sales Correspds., $900-$1,800; COST ACCT., $2,100-$2,600; Advertising Mgr., $2,500. BKKPRS.—Packing House, $1,200; C. P. A., beginner; Interstate Commerce Railroad Bkkpr., $720; Acct. Salesman, some personality, Bldg. Material, $1,800; 3 Bkkprs., $1,200-$780. STENOGS.—$900-$1,200; we never have enough. CLERKS—Stationery, $1,200; Shipping Foreman, $12; Comptometer Ops., $14-$18; Typists, $8-$10; Wh. Groc. Salesman, Buyer, salary depends; Advtg. Clk., $13; ALL EMPLOYERS, must be experienced.

SUPERS.—Automobile Gas Engine Production, $10,000; Steel Freight Cars; Sheet Metal Tools; Gas Engines; Wagons; Thrashers; Packing Houses; 11 FOREMEN, $900-$1,800. DRAFTSMEN—Mech. Orn. Iron, Free Hand Sketching; DESIGNERS — Tools; Thrashers; Veneer Presses; Gas Engines. MISCL.—Patternmakers; Toolmakers; Sausage Makers; Foundry Mechanics; Screw Machine Ops.

Call, Writing to talk it over. You can't lose. Suite 1301, 19 S. La Salle-st.

STEADY GUARANTEED POSITIONS—Rodman, Material Salesmen, $100 and com.; Com. Vehicle Salesman, $30 wk.; Packers, exp., $6-$8; Shipping and Cafe Men and Boys for summer resorts, free fares and good salaries.

Factory Mach.....30c-40c | Chefs.....$18-$20
Mach. Helpers.....30c-35c | Chauffeur ...$50, r. b.
Lic'd Firemen.....$21 | Farm Hands...$30-$35
Tool and Die...40c-45c | Lunchmen.....$14
Handy Men.....80c | Saloon Porters..$10-$12
Punch Press.....25c-30c | Cooks.....$12-$15
Engineers.....$16-$21 | Waiters.....$10-$12
Lathe Hands...35c-38c | Rest. Porters...$7-$10
Tool Keepers...40c-45c | Hotel Porters..$20-$25
Drill Press.....20c-25c | Tardmen.....$7-$10
Machinists.....30c-35c | Bldg. Salesmen...$100
Painters.....40c-45c | Bkkpr.....$25-$30
Carpenters.....30c-38c | Timekeepers...$14-$16
Handy Men.....$12-$15 | Office Boys.....$5-$7
Machinists.....30c-32c | Kitchen Men.....$12
Helpers.....$9-$12 | Col. Couples ..$50 $60
Learn Trades....$6-$7 | Saloon Porters..$10-$12
Porters.....$8-$10 | Kitchen Help.....$8-$10
Dinners.....$15-$18 | Teamsters.....$15-$18
Electricians....30c-35c | Lunchmen.....$12-$14
Motor Inspectors.30c-40c | Gas Engineer...$80-$90
Elec. Crane....24c-26c | Solderers.....20c-25c
Mach. Helpers..$10-$12 | Farm Couples...$60-$80
Lathe Hands....30c-35c | Farm Hands.....$30-$35

YOUR POSITION SECURED AT ONCE.
Chefs.....$18-$25 | Butchers.....$14-$18
Second Cooks..$14-$16 | Engineer ...$50, r.-b.
Night Cooks...$12-$14 | Refrigerator...$12-$18
Waiters.....$10-$12 | Machinists....35c-40c
Bell boys.....$15-$25 | Lathe hands...30c-35c
Bus boys.....$25-$30 | Coopers.....$15-$18
Elevator boys..$20-$45 | Drophammer....40c-50c
Saloon porters..$12-$15 | Painters.....40c-60c
Lunchmen.....$12-$15 | Wagon Blacksmith.50c
Riveter .....25c-30c | Carpenter $3
Ry. machinist..30c-35c | Saw grinder $3
Plumbers.....$3 | Pat. buffer $3

Factory, Hospital, Farm, Office and General Help in all lines. Millwright.
WASHINGTON AGENCY, 175 W. Washing'n.

Professions and Trades.

TECHNICAL—SEVERAL SHOP AND PRO-duction Superintendents, $1,500-$3,000; 3 Draftsmen, Pennsylvania, $90-$150; Inspectors; 3 Draftsmen on Metal Furniture or similar work, $75-$125; layout draftsman, engineering.

COMMERCIAL—Sales Manager and 6 Salesmen, Flour and kindred lines; Cost Accountant with Lumber Mill experience; Assistant Manager, flour mill experience.

H. H. HARRISON & CO.,
10 S. La Salle-st. Rand. 3819.

EKKPRS. AND CLERKS—
STENOGS. AND BOYS.
Boys, $5-$7; Stationery Stock, $14; 3 Comptometer Ops., $14-$16; Percentage Clk., $14; Freight Abstract Clk., $14; Wh. Groc. Clk., depends; Tailor Shop Clk., $12-$20; Traffic Clk., $13; Cashier, $15; Cost Acct., $13-$15; 2 Good Penmen, $12; Typists, $10; Bkkpr., $15; Hotel Bkkpr., $25, room-board; Bkkpr.-Typist, $15; Stenogr., $18; Stenogr., $15; 2 Stenogr., $12; Stenog.-Secretary, $17; Stenog., $17; Retail Salesman, $12; Temp. Steneg., $3 day.

SMALL EMPLOYMENT AGENCY,
Suite 1324 Republic Bldg., State and Adams.

POSITIONS NOW OPEN.

EXECUTIVE—Sales, Office, Branch Mgrs.
SALESMEN—Varnish, Electrical Supplies, Bonds, Etc.
TECHNICAL—Mechanical and Architectural.
STENOGRAPHIC—Many excellent openings.
CLERICAL—A wide variety.
Consult confidentially at
Central——Y. M. C. A.——Department.
Suite 301, 19 S. La Salle-st.

STENOGRAPHER, NASHVILLE, TENN., $100. Stenographer, city, touch operator, $80-$85, 3 stenographers, $60. Railroad accountant, experienced on construction and A. F. E. work, $75-$80. Interline accountant, $75-$85. Cashier, $60. Ticket auditing clerk, $60. Office boy, over 16, neat dresser, $25-$30. 3 high school graduates, $8-$10.

CHICAGO RAILWAY BUREAU
1131 Lumber Exch. Bldg., 11 S. La Salle-st.

R. R. INSTRUMENTMAN, $85; R. R. draftsman, $90; R. R. draftsman, $70; 10 mechanical draftsmen, tools and special machinery, to go East, fare paid; head of automobile service dept., $1,800; 2 higher structure draftsmen, $1,200; 2 urban electric substation construction, $1,800; Draftsman cranes and hoisting mchy. THE ENGINEERING AGENCY, INC., 1962 Monadnock Block.

NO JOB NO PAY AGENCY—
Engineers, coal passers, machinists, young men to learn trades, saloon porters, housemen, waiters, cooks, farm hands, general help in all lines at good salaries.
MORRELL AGENCY, 40 N. 5TH-AV.

POSITIONS WAITING FOR BARTENDERS, electricians, janitors, chauffeurs, moders, servants, waiters, bkkprs., domestics, stenographers, phone operators, waitresses, at Cannon Employment Agency, 35 S. Dearborn, Rm. 710, Phone Randolph 7223.

MACHINISTS, AUTO REPAIR MAN, TOOL and die makers, $4.50; pressmen, $4; 2d cooks, houseman, shop's boy, handy man, and janitor.
AMERICAN EMP. ASSN., 219 S. Dearborn-st.

BOOK. AND STENOG., $65; MECH. DFTS., $100; Mov. Pict. Assembling Foreman, $125; Oil Sales., Wisc., $100; Mach. Shop. Furniture Foreman, $125; Collector, $65. EFFICIENT SERVICE CO., 1840, 53 W. Jackson-blvd.

STENOGRAPHER TECH. EXP., $85. LEDGer Clerk, $18; Office Clerks, $45-$65; Shipping Clerk, $90; jewelry exp., $12 $18; Storekeeper, Machinists' Supplies, $13; Collector, $12; Merchants' Cler. Exch., 912, 133 W. Wash.-st.

WE HAVE GOOD JOBS EVERY DAY FOR mechanics, wood and metal trades, hotels, restaurants, saloons, farms, etc.
ADVANCE EMPLOYMENT EXCHANGE,
24 floor, 179 W. Washington-st.

STENO.—UND.; GO SOUTH $100
Steno., Und., touch oper..... 90
Bridger Cler., wholesale exp..... 80
KING'S, 29 S. La Salle-st. 323 S. Dearborn-st.

TRADE SCHOOLS.

SUMMER COURSE—TUITION VERY LOW
Start Now. Day or Evening Classes.
Drafting, Mathematics, etc. Send for Catalog. Review Courses for Special Students.
CHICAGO TECHNICAL COLLEGE,
1010 Blue View Bldg., 116 S. Michigan-blvd.

SALESMEN WANTED—EXPERIENCE UNnecessary; easy work; big pay. Write or call for particulars and large list of openings offering opportunities to earn $100 to $500 a month while you learn. National Salesmen's Training Assn., Suite 441 Monadnock Block, Chicago.

STUDY STENOGRAPHY NOW; YOU MAY need it bigger income some day. Modern School of Phonography, 140 S. Wabash-av.

THE PRIVATE SECRETARY—
Graduates get $200 A WEEK.
NATL. COLL. SECRETARIES, 112 S. MICH.

HIGGINS AUTO INST. TUTE, 57 E. 16TH-st.—Thorough, practical instruction in construction and operation of automobiles.

TELEGRAPHY—
Jones School of Telegraphy, 908 S. La Salle.
WRIGLEY BUILDING DEPARTMENT BUSH TEMPLE

ELECTRICITY, PLUMBING, BRICKLAYing, Motion Picture Operating, Mech. Drafting. Coyne Trade Schools, 49 E. Illinois-st.

LEARN BARBER TRADE—EVERYTHING mod. Tri-City Barber College, 819 S. State.

TRADE SCHOOLS.

YOUNG MEN, LEARN THE AUTOMOBILE BUSINESS.
We teach construction, repairing, and driving. In eight weeks. Instruction in Acetylene Welding, Knight Engines, Vulcanizing, Electric Starters, and Automobile Salesmanship.
COURSES, $15, $25, $50, $80, $150.
GREER COLLEGE OF MOTORING,
1819-1821 Wabash-av. Chicago, Ill.

WANTED—FEMALE HELP.

Stores and Offices.

BOOKKEEPER AND STENOGRAPHER—Must be capable of taking trial balance and familiar with electrical terms. In reply state age and salary expected. Address E S 122, Tribune.

BOOKKEEPER—LADY, WITH EXPERIence in the heating and plumbing line; must have refs. H. P. REDER & CO., 5514 Lake Park-av.

BOOKKEEPER — EXPERIENCED; MUST have best references. WM. KAUFMAN, AUERBACH & CO., 12 N. Michigan-blvd.

BOOKKEEPER, STENOGRAPHER — EXPert; Protestant; must open and close books; rapid dictation. Address P B 126, Tribune.

CASHIER — EXPERIENCED; MUST FURnish good references. Phenola Clothiers, Halsted and Madison-sts.

CHECKER—PAY ROLL; YOUNG LADY, EXperienced on factory piece work pay rolls; office exp. preferred; good figurer; have city references. Florsheim Shoe Co., Adams and Clinton-sts.

CORRESPONDENT—HIGH GRADE SALES, CAPABLE OF HANDLING LARGE VOLUME; GOOD SALARY. ADDRESS E F 546, TRIBUNE.

GENTLE, NO OBJECTION TO COMPETENT beginner; good chance for advancement. Call between 9 and 12 a. m., Room 800 Majestic Theater Bldg.

GIRL — EXPERIENCED IN CLERICAL work on his files. CONTINENTAL TAILORING CO., 700 W. Jackson-blvd.

GIRLS—SOUTH SIDE, FOR ADDRESSING and general office work; $7; temporary. Apply by mail only. 3633 S. Racine-av.

OPERATOR—ELLIOTT FISHER MACHINE; to make out shoe factory tickets; must be accurate and have city references. Florsheim Shoe Co., Adams and Clinton-sts.

SALESLADY—COAT AND SUIT; EXPEnienced; steady position. BARNETT, 3223 Lincoln-av.

STENOGRAPHER—EXCELLENT APPEARance, high school graduate, with good personality. Protestant; 16 to 22, for private office. Must be capable. No objections to competent beginner once financially interested with lecturer. Number dates now booked. Address S262, Tribune.

STENOGRAPHER—COMPETENT, 20 TO 25 years old, for general office work in real estate office. Reply by letter, stating experience and wages wanted. CHAS. A. V. STADDEN, 2 N. Dearborn-st.

STENOGRAPHER—PUBLISHING FIRM wants bright beginner, at least 1 year's exp. Other; state salary. Address F B 20, Tribune.

STENOGRAPHER — GREGG, TO INSTRUCT, in return for bookkeeping lessons; state salary expected. Call Wellington 1179.

STENOGRAPHER — NEAT APPEARING; under 20 years. MR. SMITH, 4th floor.

STENOGRAPHER—WITH SOUTH WATERst. experience. Address F K 190, Tribune.

TICKET CHECKER—EXPERIENCED, FOR trains to the trade. 700 W. Jackson-blvd., Continental Tailoring Co.

TYPIST—LADY; OLIVER MACHINE; SALary $8 to start. Apply WESLEY CO., 730 N. Franklin-st.

WOMAN—TO ASSIST MANAGEMENT OF A pleasant mail order business; small investment desired; splendid opportunity for the right person. Address F H 509, Tribune.

Household and Domestic.

COOK—GERMAN, COMPETENT; EXperienced, in house; 2 other girls kept; family. If without excellent written refs., need not apply. Ph. Wellington 5690 when answering.

COOK—GERMAN, FOR NORTH SHORE suburb; references required. Tel. Mon. 6200.

GIRL—OR WOMAN, WHITE, FOR GEN'L housework; must be experienced, clean and trustworthy; family of 4; $6. Tel. Beverly 1880. 6650 S. Hoyne-av.

GIRL—EXPERIENCED, WHITE, FOR GENeral housework in small apt.; family of 5, no laundry; first class references required. Ph. Blackstone 1717.

GIRL — FOR GENERAL HOUSEWORK; good cook; no washing; good wages. MRS. A. M. HOLT, 1000 Sheridan-rd.

GIRL—FOR HOUSEWORK; $5 A WEEK with washing; references. Rav. 1296, 4533 Greenview-av., 1st Apt.

GIRL—FOR HOUSEWORK; NO LAUNDRY, fam. 3, flat; refs. Black 1091.

GIRL—FOR GENERAL WORK IN HOUSE; good wages; no laundry. 5473 Cornell-av.

GIRL—FOR GENERAL HSWK. APPLY AFTER Sunday, 6810 Lake Park-av., 1st floor.

GIRL—FOR HOUSEWORK; GOOD WAGES. 1729 Michigan-av.

HOUSEKEEPER—GOOD HOME FOR RIGHT one; no objection. Apply Landlord, 5029 S. Racine-av.

NURSE—WHITE, EXPERIENCED, FOR 2 girls; one 5 years, one 9 months. RAMER, 6612 Union-av., Englewood 1200.

WOMAN—COLORED, TO DO LIGHT HOUSEwork for room and board. 2550 Wabash-av.

Professions and Trades.

BINDERY GIRLS—THOROUGHLY EXPERIenced inserters, tippers, and general bindery help wanted at once. R. DONNELLEY & SONS CO., 21st-st. and Calumet-av.

GIRL—TO HOLD COPY; EXPERIENCE NOT necessary. Apply 1446 Indiana-av.

HAIRDRESSER—FOR MARCEL WAVING; expert. Call 12-2 daily. Woman's Athletic Club, 606 S. Michigan-av.

MILLINERY TRIMMERS AND MAKERS.

ONLY EXPERIENCED GIRLS NEED APPLY. COME PREPARED FOR WORK.
GAGE HAT WORKS,
2241 Indiana-av.

WAITRESSES.

Respectable young women; hotels in the West. FRED HARVEY, 18th and Wentworth.

WAITRESS—EXPERIENCED.
DANIELS & CONOVER, 47 W. 47th-st.

WOMEN—FEMALE HELP FOR LIGHT FACtory work, North Side, age about 25; state experience, refs., and salary. Address E P 544, Tribune.

Stenographers, Solicitors, Etc.

AN OLD ESTABLISHED FIRM DESIRES the services of a cultured woman of good appearance.

Personality Main Requisite.

Will make attractive offer to right party. Must be over 28 and free to travel. Special offer to bachers. JNO. A. HILL, 913 Garland Bldg., Wabash and Washington-st.

SOLICITOR—HOUSE TO HOUSE; EXCELlent proposition. Apply 2 to 4 p. m. 6258 Champlain-av. 37th Station.

Miscellaneous.

ANNOUNCEMENT—IF YOU ARE AN EDUcated woman, free to leave city, and want position paying $36 wk., call at our offices, 9th floor Steger Bldg., 9 to 10 a. m. Monday or Wednesday. Applicant must be at least 28 yrs. of age, refined personality, and serious minded; no "butterflies" need apply. MR. SHUMAN. Applicants out of city write Travel Dept.

APPRENTICE GIRL—17 years of age, in day nursery; white; $3 week, room and board; no Sunday work. 1233 W. 53d-st.

FOUR—YOUNG—LADIES.
Between ages of 16 and 25 years; to call on business men; must be neatly dressed and furnish reference; steady position. Call afternoons only, 750 Como Bldg.

OPPORTUNITY
IS KNOCKING AT YOUR DOOR.
For two weeks we have had a position in Central Ill. paying $15 per week to start, open for
REFINED, WELL EDUCATED YOUNG WOMAN OF PLEASING PERSONALITY.
Position will soon pay much more to right party. We want a live woman.
HOW ABOUT YOU?
Stenographers not wanted.
Address P 197, Tribune.

WOMAN—EDUCATED, AMBITIOUS, REfined; unusually desirable position worth $25 weekly with splendid future. Address X S 12. MR. KAYE, Gen. Mgr., 1190 Old Colony Bldg.

WOMAN—OVER 30; TRAVELING POSItion; requirements: good appearance, good health, energetic, desire for permanent employment, and opportunity for advancement. Address N 85, Tribune.

Employment Agencies.

HIGH GRADE WOMEN—
CASHIERS, STENOGS., CLERKS.
15 PERMANENT STENOGS. $8-$18; 8 TEMPORARY STENOGS. $2-$4 day; Dictaphone Ops., $10-$18; Ticket Writer, $10-$12; Switchboard Ops., $7-$8; Comptometer Ops., $14-$16; Bkkpr.-Typist, $10-$12; Insurance Bkkpr., $60-$75; Bkkpr. Board; Bkkpr.-Typist, $12; Typist, $8-$10; Oliver Typist, $8; Typist Biller, $12. Costs nothing to talk it over. You can't lose.
KOGLMAN EMPLOYMENT CO.,
Suite 1324 Republic Bldg., State and Adams.

STENO., UND., TOUCH OPER.....$17
Steno., law, $18; Steno., Ins., $18
Stenographer and Bookkeeper.....15
Stenographer and Multigraph Op.....15
Biller and Stenographer 12
Stenographer .....$10-$12
Typist and Stencil Cutter, Rem.....9

KING'S, 29 S. La Salle or 323 S. Dearborn.

ELLIOTT-FISHER OPR., $15. 3 STENOGraphers, $18. 2 Stenographers, $16. Stenographer, railroad, $15. Dictaphone ops., $16-$18. Typists, $10-$12. Switchboard Ops., $15. American, 2 RAILWAY, $60-$75. Stenogr., $12. 1128 Lumber Exch. Bldg., 11 S. La Salle-st.

JOBS FOR WOMEN AND GIRLS AS COOKS, Waitresses, Maids, Dishwashers, Kitchen Help, Cleaning, Housework, etc.
ADVANCE EMPLOYMENT EXCHANGE,
24 floor, 179 W. Washington-st.

MANAGER FOR SUNDAE AND SODA fountain; 4 checkers, $45; cooks, $90; second cook, $35; waitresses, $25 and $20. CHICAGO HOTEL EMPLOYMENT AGENCY, 333 S. Dearborn.

STENOGRAPHERS, $12 - $15; STENOGrapher, Real Estate, $12; Dictaphone Oprs., $12-$15; Typists, $8-$10; Office Clerks, $8. Merchants' Cler. Exch., 612, 163 W. Wash.-st.

WANTED—FEMALE HELP.

Employment Agencies.

WOMEN AND GIRLS FOR OFFICES, stores, factories, laundries, hotels, restaurants, summer resorts (free fares), clubs, schools, private families, hospitals, and commercial houses at good salaries; $20, r. & b.; forelady, factory, $20; typists, $8-$10; stenographers, $12-$15; cashiers, $7-$10; office girls, $6-$8; pastry cook, $35, r., b.; chefs, $12-$18; factory girls, $6-$9; general workers, work girls, $6-$8.
LA SALLE AGENCY, R. 14, 154 Randolph-st.

Free Typewriter Employm't Bureau
DICTATING MACHINE OPERATORS — EXperienced; $15 to start. Edison Dictating Machine Co., Rm. 1637, 72 W. Adams-st.

TYPISTS—1 YEAR OR MORE EXPERIENCE; South Side; at once. Royal Typewriter Co., 68 E. Monroe.

PHONOGRAPH OPERATORS—TEMP. AND perm.; $12-$15; at once. Royal Typewriter Co., 58 E. Monroe.

Trade Schools.

LADY SECRETARY—A SHORT TRAINING highly paid position; intellectual, interesting, and helpful; call or write for particulars and booklet. 2 S. Michigan-av.

DICTAPHONE OPERATING AND TOUCH TYPEWRITING taught; guaranteed to qualify for assured position in 30 days; practice with writer and instructor at home. TYRO SYSTEM, 3956 Grand-blvd. Douglas 3770.

BECOME A DICTAPHONE OPERATOR—Earn $15 to $30 a week. Home practice. Typewriter free. Positions open. Call or write. Typewriting Specialist, 20 E. Jackson, 800.

DRESSMAK'G—MILLINERY SCHOOLS

VALENTINE'S COLLEGES — DRESSMAKing, designing, millinery, day and eve. 2336 W. Madison. 1850 Wells. 128 schools in U. S. SARAH PATEK, Principal Chi. Schools

LADOVSKY SCHOOL, 209 S. STATE-ST.—Teaches dressmaking, cutting, fitting, and designing for home use or business. Est. 1876. Patterns cut. Catalogue free. Call or write.

KEISTER'S LADIES' TAILORING COLlege, 40th and Cottage Grove-av. Call or write for terms. MARIE BELLEW, Principal.

VALENTINE'S CHI. MAIN SCHOOL—DEsigning, Dressmaking, Tailoring; day and eve. classes. 118 N. State-st. 2336 W. Madison.

MME. HUNT MILLINERY SCHOOL—ENTER now for fall positions. 1201 Masonic Temple.

STONE'S LADIES' TAILORING SCHOOL. Estab. 1870. 180 W. Madison. Main 4972.

HOUSEHOLD GOODS.

$15.00 BRASS BUNGALOW BEDS.....$ 6.75
40.00 64 in. Quar. Oak Col. Din. Table..... 19.75
5.50 Genuine Fiber Slip Seat Quarter Sawed Oak Dining Chairs..... 1.95
85.00 Gen. Mah. Col. Dresser, 54 inch... 39.75
7.00 Tapestry Rockers, all finishes... 7.95
48.00 Mahogany Gen. Queen Anne Suite 25.00
CHICAGO SAMPLE FURNITURE CO.,
Midway 6417. 852 E. 53d-st.

EVENING FURNITURE OF 4 ROOMS, consisting of fine mahogany parlor suite, Jacobean dining set, 6 chairs, fumed oak library table, rugs, dresser and chiffonier; equal to new, at your own price. Phone Lincoln 2774.

BUY FURNITURE AND RUGS AT WHOLEsale. Grand Rapids Furniture & Carpet Co., 1504 Roosevelt-rd., 2d floor, Hamlin.

$60 IMPORTED FLOOR LAMP; NEVER used; must sell. Tel. Well

TO RENT—HOUSEKEEPING ROOMS.

North Side.

LA SALLE-AV., 1254—TO RENT—ELEGANT 3 rm. suite, porch, range, icebox, h. w. steam; also large single rooms.

LA SALLE, N., 873, APT. E—2-3 ROOM suite; completely, nicely furn.

LINCOLN-AV., 1636—TO RENT—SCRUPULOUSLY clean hskpg. suites, $2 up; h. w. laundry, lines; 30 min. loop. Lincoln 838.

ONTARIO, E., 156—TO RENT—HSKPG. room; everything furnished; walk. dis.; $3.50 and $4.50.

SHERIDAN, 4402, 2D—TO RENT—ATTRACT. rms.; ideal for marr. couple; no kids to children; kitch. priv. Fr. Sunny. 2222

SHERIDAN, 4039—TO RENT—ATTRACTIVE 2 or 3 room suite; blk. Sher. "L"; beach.

SUPERIOR-ST., E., 173—TO RENT—TWO hskpg. rms.; nr. lake; walk. dis.; $4 and $5.

STATE, N., 864—TO RENT—COMPLETE sunny kitchen suite with porch; adjd. flr. suite; mod.

WALTON-PL., E., 101—TO RENT—2 OR 3 rooms for light hskpg.

WEBSTER-AV., 402, NEAR LINCOLN PK.—To Rent—Clean, newly furn. 2 room front suite, complete hskpg.; best trans.; linen furnished. Div. 9110.

WILSON-AV., 804, 2D—TO RENT—2 HOUSEkeeping rooms; kitchen, range, porch.

WINTHROP, 5033—TO RENT—2 RM. SUITE and single hskpg. rms.; res.; Argyle exp. Edgw. 5535.

WINTHROP, 4867—TO RENT—NR. LAKE, single hskpg. rm.; stm., e. l.; $2.50. Edgew. 1301.

TO RENT—ROOMS FOR LIGHT HSKPG.; mod.; nr. Sher. "L"; sta. Pk. Grace 4410.

TO RENT—FURN. HSKPG. SUITE; PRIV. bath; Sheridan-rd. Graceland 6328.

West Side.

CARPENTER-ST., N., 161—TO RENT—Strangers arriving in Chicago or parties from ing or boarding should see the two room suites, complete for hskpg., elec. light, dishes; bedding; $2, $5, and $3.50 week. We have several desirable rooms and rooms for more. 80 steps here it's called "Peaceful Valley."

HARRISON, W., 1168—TO RENT—3 room apt., well lighted, s. h., g. range; $16 mo.

JACKSON-BLVD., 1238—TO RENT—2 AND 3 rm. suites, front; gas, ldry. privige.; $3.50 up.

WANTED—TO RENT—ROOMS.

WANTED—TO RENT—BY BACHELOR, TWO adjoining rooms with board in PRIVATE fam.; $15 a week; am traveling a great deal; references exchanged. Address S 317, Tribune.

WANTED—TO RENT—LADY AND 14 YR. daughter desire room with priv. family; light hskpg. priv.; reas.; Wilson or Argyle el. Address S 248, Tribune.

WANTED—TO RENT—ROOM BY YOUNG man employed down town; home comforts; give particulars. Address S 319, Tribune.

WANTED—TO RENT—TWO BROTHERS want pleasant front room, 2 beds, bath, near loop. Address S 173, Tribune.

BOARD AND LODGING—SOUTH.

BLACKSTONE-AV., 5335, THE GREYSTONE bath; also bachelor rooms with lav., or priv. SUPERIOR TABLE; conveniently located to C. exp. 2 blks.; nr. beach and golf links; catering to desirable married couples.

Choice locality; 12 minutes to loop, 3 minutes to station or electric; desirable sleeping rm. or suite; $8 up; main building; $6 up, annex; reputation for good board. Hyde Park 2780.

BLACKSTONE-AV., 5535, 1ST—LARGE front and side rm.; suitable for 1 or 2; good home cooking; 2 blks. exp. Jackson Pk.

BLACKSTONE, 5324—2 NICE FRONT RS., with board; reas.; 1 C. ex.; lake. Hyde Park 2376.

CALUMET-AV., 4339—BOARD OPTIONAL; all large second floor front and rear rooms, suites; excellent board; pretty lawn in rear; swings, settees. Hyde Park 2930.

CALUMET-AV., 4204—ALL NEWLY FURnished rooms, first class board; excellent transportation. Yal. Drexel 1377.

CORNELL-AV., 5227—THE GALE—IDEAL summer location; 2 rooms, private bath and sleeping porch, overlooking lake; single rooms; home cooking. C. ex.; refs.

CORNELL-AV., 5546 (1 blk. NORTHPORE.)—Front room suite, private bath; excellent home cooking. C. express. Midway 5188.

DORCHESTER-AV., 4720—ALL SIZED RMS. all times; exc. table; I.C. exp.; best water at table. 4201.

ELLIS-AV., 4307—ATTRACTIVE ROOMS; excellent board; $7 up; C., Ken. L., Oak. 819.; cent; priv. lav.; home cook; Jewish. Ken. 1633.

FIFTY-FOURTH-ST., E., 1415—LGE., well furn. front rm.; also single rm.; home cooking; stone lot; parks, beaches, I. C. exp. H. P. 3966.

FORTY-SIXTH-PL., LARGE SUITE; porch; $7 up; C. ex.; 2 or 3; excel. table. L. Drexel 9464.

HARPER-AV., 6033—2 LARGE FRONT RMS., bath; best market affords; 1 blk. Jackson Park; I. C.; reasonable; tennis; L and Harper-av. Fairfax 5406—ATTRACTIVE LARGE front rooms, with beds; also single rm.; priv. lav.; exc. table; 53d I. C. parks, lake. H. 1284.

JACKSON PARK-AV., 6114, THE BRZLVIMidway; 15 min. loop; facing Jackson Pk.; conv. to loop; best home cooking; American, $8 up; Europ., $4 up. Midway 1626.

JACKSON-BLVD., 6230—BEAUTIFUL DOUBLE front room, priv. home; exc. table; C. ex.

KIMBARK, 6223—ELEGANT FRONT ROOM; priv. bath, sleeping porches. Fair. 5134; RS.

LAKE PARK-AV., 4818—COOL ROOMS NR. beach; summer rates; ind. tables; I. C. exp. Oak. 2127.

LAKE PARK, 3901 — COOL, AIRY ROOMS by southern exp.; mod. house; home comforts; 1 blk. I. C., beach; $6 up; exc. home; Jewish; sun parlor. Douglas 4884.

MICHIGAN-AV., 5157, 1ST—FRONT ROOM; home for 2 ladies emp.; very reas. Drexel 2741.

MICHIGAN-BLVD., 5037, 1ST—REAL room; home cooking; every comfort. Yard 3008.

OAKENWALD, 4339—A MODERN HOME overlooking lake; suitable for couple; home cooking; Ken. L. 1 blk. Drexel 1895.

OAKWOOD-BLVD., 735—FOR MOST HOME cooking and pleasant rms. try us. Douglas 2158.

PRAIRIE-AV., 2828—HAVING SECURED the lease of one of the South Side's mansions, I am in a position to offer exceptional advantages to those whose degire for home comforts are highly particular; meals, service unexcelled.

UNIVERSITY, 6131 — DESIRABLE ROOMS and board; exc. table; 1 blk. Lexington-av. BOARD—CHOICE LOCATION; ELEGANTLY new, mod. apt.; refined family; front rms.; newly furn.; tile shower bath; rooms for Victrola; reas.; a real home for ladies only; 3 blks. 53d I. C. exp. Pk. Blackstone 1562.

ROOM AND BOARD IN HIGH CLASS PRIvate apt.; large sunny room, priv. lavatory; home cooking; irons and ironing board; fresh eggs; people; refs. required. Ph. Drexel 1525, or address S 296, Tribune.

LADY HAVING LARGE, BEAUTIFUL APT. (2d), on Greenwood-av., offers pleasant home to married couple or 2 or 3 ladies; excellent table; reas. Midway 6238.

BOARD AND LODGING—NORTH.

ARLINGTON-PL., 536, NEAR LINCOLN PK. and Beach—Attractive, cool suite of 2 rooms with priv. bath and porch; also single outside rm.; all newly dec.; home cooking; 20 min. loop.

BARRY-AV., 527—IDEAL MODERN HOME; rms., single or double, bath; home cooking; reas. Grace. 2158

CASS-ST., 637—SPACIOUS, well furn. rms., single or double, bath, all home conveniences; excel. cuisine. Rates $10 per wk. up.

CATALPA-AV., 1024. A REAL HOME without the home worries. For permanent people, in a delightful residence; private bath; hot water; N. W. L., elev., Lawrence el. exp.

COTACO LODGE, Edgr. 156. Rates very reas.

DEARBORN, N., 1251—2 LIGHT FRONT rms., exc. table; walk. dist.; nr. pk., lake.

DEARBORN, N., 1561—RM., ALCOVE; PRIV. bath; other rms.; cater to fam. Sunn 2368.

DEARBORN, 671—NEW ROOMS, RUNNING water, w. dist., ex. board, reas. Superior 1009.

FULLERTON-PKWY., 548 — BEAUTIFUL front room with alcove; also other; elec., run. GALT-AV., 917, 3D APT.—LRG. FRT. BEDrm. and living rm., with porch, mod. con.; nr. el. exp. and lk.; ex. home cooking. Sunny.

HURON, E., 224—MOD. SINGLE, DOUBLE rms., excel. table, $6.50 up; nr. lake; walking distance; ½ blk. bathing beach. Superior 2879.

KENMORE-AV., 5643—COLCHESTER INN—on the North Shore; quiet and exclusive; modern 3 room suite, private bath and porch, 2 blks. from Edgw. ex. sta. Edge. 1750.

KENMORE-AV., 5506, COR. RESIDENCE—Large, pleasant, well furn. front bedliv. room; 2-in-lav.; excellent home table; reas.; 2 blks. Edge. 1; 2 blks. lake. Edgewater 1966.

KENMORE, 4740, 3D—MODERN FRONT RM. for 2; good cooking; beach; ref. Bar. 2484.

LAWRENCE-AV., 1024 DELIGHTFUL BAY The NETHERLANDS window suites with porch. Sunnyside 1730. Sheridan-rd. rm. with small tables and choice meals; Wilson exp.

MAGNOLIA-AV., 4126 — BEAUTIFULLY decorated 3 room suites, private baths, showers, sleeping porch, with best board; beautiful lunches; a desirable home for permanent people; reasonable rates; 18 min. to loop, 5 to 10; references exchanged. Edgew. 2362.

MALDEN, 5746—EXCL. BD., RM.; FOR 1 OR 2; priv.; wil. ex.; ref. Edge. 5347.

ROGERS-AV., 1622 IN ROGERS PARK—Large room, twin beds, or single room for 2 young men, with small family; 2 blks. from lake.

SEMINARY, 2015 — WILL BOARD CHILDREN of busy Mother's care. Div. 1914.

SHERIDAN-RD., 5526 — COMFORTABLE room in attractive home; excellent meals and service; refs.

SHERIDAN-RD., 4716—ATTRACTIVE RMS.; single or en suite; near beach and Wilson "L." Excellent table. Ravenswood 2902.

SHERIDAN-ROAD—UNUSUAL HIGH CLASS home offered two; $50; private. Phone 8412.

SHERIDAN-RD., 4284—ROOMS with board; excellent board; detached residence; large lawn; WISCONSIN-ST., 226, OPP. LINCOLN PK.—Large, excellent meals; summer rates; single, en suite or double; $12 up. Lincoln 1345.

FRONT ROOM FOR 2; ELEGANT PRIVATE home, ex. table; $7 each. Near Lake, Sheridan Christian Science church. Phone Sheridan 7651.

FURNISHED ROOM WITH BOARD FOR attractive room; priv. family; home cooking; sunnyside 6668.

BOARD AND LODGING—SUBURBAN.

QUIET HOME, FEW PEOPLE, 15 MILES from Loop; facing lake; good bathing; tennis; garden. Phone Wilmette 624 or write Box 1, A A. Kenilworth, Ill.

BOARD WANTED.

BOARD—AND LARGE ROOM—BY 2 GENtlemen, one elderly, with private family in own home; no flat; on North Side. Address S 261, Tribune.

BOARD—AND ROOM BY 2 YOUNG LADIES in vicinity of Lawrence and Sheridan-rd.; restaurant, hotel; mornings and evenings. Address S 325, Tribune.

BOARD WITH REFINED FAMILY BY lady and sister both three years old; near lake and I. C.; no other boarders. Address S 327, Tribune.

BOARD—WILL PAY REAS AMOUNT FOR liable people. MRS. M. F., 647 E. 47th-st.

ROOMMATES.

COLLEGE MEN CAN FIND FINE ACCOMMODATION—first class; best trans.; 4435 N. Lincoln. Lawrence.

WANTED—TO RENT—A SUITE OF 2 RMS.; private bath; vicinity Garfield Park. Address E S 63, Tribune.

BOARD AND LODGING—NORTH.

BEAUTIFUL ROOM IN HIGH CLASS APT.; comp. lady or gent, wishing nice home; reas.; breakfast; beach, Grace. Irving 6078.

UNUSUALLY ATTRACTIVE FRONT RM., suitable 2 excel. table. Lin. Pk. Line. 8078.

BOARD & LODGING—NORTHWEST.

HUMBOLDT-BLVD., 1047, 2D—TO RENT—Outside rm., mod.; near L and surf; board op.

BOARD AND LODGING—WEST.

OGDEN-AV., 1435—NICELY FUR. SINGLE and double rm.; good board; reas.

PARK-AV., 5221—BOARD AND MOTHER'S care for children; near Garfield Park. Gar. 2325.

POLK-ST., 3218, 1ST—EXC. BOARD, RM.; prt. fam.; 3 adults; $11 for 2; 1½ blks. Ked. L., ex. meals; double, $5 up; nr. pk. Monroe 3889.

WASHINGTON-BLVD., 1416—MOD. RMS.; good board; reas. Calumet 2078.

TO RENT—HOUSES—NORTH.

TO RENT—14 W. CHICAGO-AV.; FINE 9TM. heated brown stone house, 14 rms. and barn.

TO RENT—HOUSES—SUBURBAN.

TO RENT—NEAT 3 ROOM BUNGALOW pised as purchase money; rent $20 per month; Grove Ofner, R E 882, Tribune. Maywood.

TO RENT—NEAT 4 ROOM BUNGALOW, with 60 ft. lot, $25 per month; West Maywood; rent applied as purchase money. Address E H 881, Tribune.

TO RENT—EVANSTON TO HIGHLAND Park, modern houses, $20 to $200 per month; occupancy. J. L. FLOYD, 86 N. Dearborn-st.

TO RENT—FURNISHED HOUSES.

TO RENT—1257 E. 53D-ST., 14 RM. HOUSE with large double reception hall; priv. tables; fine kitchen; double steel range; 2 cold water taps; elegantly furn. throughout; will make low terms; open for inspection today. Call tomorrow; will rent this opportunity; rent very low; will rent each room separately or altogether; modern in every respect.

TO RENT—2 WEEKS, 6 ROOM MODERN house, La Grange. Phone Yds. 1865.

WANTED—TO RENT—HOUSES.

WANTED—TO RENT—FURN. COTTAGE last 2 wks. in Aug.; reas.; give rates and full Hyde Park 2942. Address F E 192, Tribune.

TO RENT—SUMMER RESORTS.

TO RENT—ATTRACTIVE COTTAGE, LUDington, Mich., completely furn.; 6 rooms; woods; good fishing, golf; $50 rest season. Oakl. 1350.

TO RENT—DELAVAN LAKE, WISC.—5 R. furnished complete; fine location; $40 per month. Address S 250, Tribune.

TO RENT—7 R. FURNISHED COTTAGE; row and motor boat. Address P H 322, Tribune.

WANTED—AT SUMMER RESORTS.

WANTED—TO RENT—DURING SEPT., FUR. cottage on lake. Address S 368, Tribune.

TO RENT—FLATS—SOUTH.

Brand New Apartments,

4631-41 LAKE PARK-AV.

These splendid new 3, 4 and 5 room apartments are renting like hot cakes; make your reservations at once. Our agent is on the premises all day, EVERY DAY.

Each apt. has 2 walk-in beds, some have 3, patent dish cupboards, handsome enamel kitchen cabinets, every merchandise boxes. Real modern in a class by itself. The finest transp. in the city; within a stone's throw of Lake Michigan. See them today.

CHANDLER, HILDRETH & CO., Central 5151. 56 W. Washington-st.

44 NEW APTS.

1 AND 2 ROOMS

Murphy In-a-Door Beds.

$25 UP.

COME OUT TODAY AND SECURE ONE OF OUR CHOICEST OF THESE APARTMENTS.

AGENT 4701 DREXEL-BLVD. TEL. KENWOOD 835.

NEW SMALL APTS.

N. E. Cor. 50th-pl. and St. Lawrence-av.

Two and three rooms with 2 Murphy In-a-Door beds in each apt.; sun parlors or front porches. Ready for occupancy. Apply to janitor on premises. JAMES G. BARSALOUX, 1500 E. 55d-st. Hyde Park 16 or Drexel 1302.

TO RENT—BRAND NEW 6 ROOMS with sun parlor; 3 new sleeping porches. S. COR. 52D-ST. AND INGLESIDE-AV. Each has two baths. Decorations finest and most convenient. TO L. C. RY. of your own selection. MOST ATTRACTIVE RENTS IN HYDE PK. Move in now. Rent starts Oct. Phone Hyde Park 126. AGENT THERE.

TO RENT—NEW 4 AND 5 ROOMS, WITH steam heat; also 6 ROOMS, WITH NOW READY FOR OCCUPANCY. Janitor service. FREE TO OCTOBER 1ST. S. W. COR. WOODLAWN-AV. AND 55D-ST. CONVENIENT TO I. C. EXPRESS TRAINS. Vacuum cleaning system, Murphy In-a-Door beds, special tile, sideboards and bookcases. See janitor. Phone Hyde Park 126.

TO RENT—SOUTH SHORE—NEW BUNGALOWS, 7055-57 MERRILL-AV. 5 and 6 rooms; tile bathrooms; sun parlors, screened in porches; large rooms, artistic interior finish; delightful, convenient location, overlooking lake and South Shore Country club; convenient to I. C. express; rent $72.50 and $75. W. K. YOUNG & BRO., 71st and Stony Island-av. Phone Blackstone 3006.

TO RENT— BRAND NEW 5 ROOM COR. FLAT. RENT FREE TO OCT. 1ST.

N. E. Cor. 49th-st. and Evans-av. Fronts beautiful private park.

TO RENT—RENT FREE TO OCT. 1ST. NEW 6 ROOMS; $55; ONLY ONE LEFT. S. E. COR. 57TH-ST. AND PRAIRIE-AV. One block to Washington Park. Private front porch, disappearing bed, beautiful decorations, tile, etc. Do not fail to see this BIG SNAP.

TO RENT— 5 ROOMS AND SUN PARLOR. 5400 Ingleside-av., new, sun lighted apartments. Finest in every detail. Just completed; open today; rental very reasonable.

DRAPER & KRAMER, 23 N. Dearborn-st.

TO RENT—$25 EAST END-BLVD. 7 rooms, 2 baths, sun parlor, and private rear porch. Opposite beautiful park with unobstructed view of the lake. Extra large, light rooms, with all modern conveniences. $140. JOHN A. CARROLL & BRO., 1533 E. 53d-st.

TO RENT—S. W. COR. 44TH-ST. AND CALUmet-av.; disappearing bed in each flat; artistic decorations; tile bath; all the conveniences and last improvements to make housekeeping easy; plenty of light; very reasonable rent. RENT 3 MONTH'S RENT FREE.

TO RENT 4714-20 MICHIGAN-AV. 4 rooms, private entrance, porches. Nothing finer. Very low rents. BIG SPECIAL CONCESSION THIS MO. HOWARD BROS. & CO., 352 E. 47th-st.

TO RENT—4826 TO 4838 MICHIGAN-BLVD.; individual colonial porches; show-w. suit; ABSOLUTELY LOW RENTS. HOWARD BROS. & CO., 352 E. 47th-st.

TO RENT—A, AND 6 ROOMS, N. E. COR. Prairie-av. and Garfield-blvd.; rooms large; fine light; private front porches; $35 and $55. Agent there. SPECIAL CONCESSIONS. HOWARD BROS. & CO., 352 E. 47th-st.

TO RENT—WISH SUBLET ATTRACTIVE 4 room, newly decorated, mar. Jackson Park, I. C. and L.; will make concessions. 1222 E. 66th-st. 1st. Tel. Hyde Park 5666.

TO RENT—3018 PRAIRIE-AV.; LARGE, light rooms, newly decorated; steam heat; electric lights; good location for roomers; $40. HOBBS & GRUBB, 105 E. 31st-st.

TO RENT— 3533 GRAND-BLVD. HIGH rear porch, two baths; 1 blk. L and surf; $50 to $60. Tel. Douglas 2256.

TO RENT—4038 WOODLAND PARK (84TH and Lake Mich.); 7 rooms; 3d; strictly mod. Janitor.

TO RENT—GRAND-BLVD. APARTMENT. 5534, 2d floor. VERY LOW RENT. 7 rooms, 2 baths, front porch.

HOWARD BROS. & CO., 74 W. Washington.

TO RENT—451-8 E. 46TH-ST. DESIRABLE 4 and 5 room apts. all light and in best of order. 1007 E. 43d-st. F. NORCOTT & CO.

TO RENT—4437 INDIANA-AV., MOD. 6 R. apt., occupied by owner; large, sunny rms.; reasonable. See janitor.

TO RENT—MODERN 6 ROOMS, STEAM HT; electric light, near Chicago University; rent $35. 5716 Kimbark-av.

TO RENT—4 ROOM FLAT, 2D FLOOR; 2 flat bldg.; large lot for wash-av., nr. 50th. WALRATH & WILLIAMS, 69 W. Washington-st.

TO RENT—3 RM. FLAT. light, newly decorated; best transp.; adults; $22; liberal concess. 2238 Dorchester-av.

TO RENT—3 TO 7 ROOM APARTMENTS, $12 to $28. 4611 Kenwood-av. Janitor there or 1. C. L. an dsurface lines. Ph. Midway 8128.

TO RENT—S. E. COR. 43D AND CALUMET. MOORE & SCHMIDT, 43d and Grand blvd.

TO RENT—S. W. COR. 64TH-ST. AND DORchester-av., 5 rooms; all conveniences. PHONE FAIRFIELD 3860.

TO RENT—LAKE-AV., 2, 3, 4, 5, 6 AND 7 room apts.; $18 to $50. Also 8 and 4 room furnished apts. Janitor.

TO RENT—3819 CALUMET-AV.—TWO ROOM apt.; steam heat; fine for housekeeping; $42.50. JOHN H. GAY, 7037 Wentworth-av. Stew. 7860.

TO RENT—1357-61 E. 47TH-PL. [KENWOOD fine; 7 rooms, 2 baths, porches; will decorate to suit; price attractive; I. C. and 47th-st. service. McKEY & POAGUE, Oakland 4542. 1356 E. 47th-st.

TO RENT— 8 w. cor. 42d and Prairie-av., modern 4 and 5 room apts.; 1 mo. free; $35. 8 w. cor. 49th and Indiana-av., modern 4 and 5 room apts.; 1 mo. free; $31 to $34. Cent. 6624. M. H. SPADES, 110 S. Dearborn-st.

TO RENT—TASHMOOR APARTMENTS, DEARborn-st. and Kinzie-av.; very desirable 4 rooms, with balcony, from Oct. 1; $915; $45 per month. Apply to owner, office of building. Telephone Hyde Park 2316.

TO RENT— 4-5 ROOM APARTMTS.; SUN PARLORS. High grade; reasonable rent. Door beds. BUTLER TOUSLEY, n. w. cor. 43d and Indiana.

TO RENT—5 AND 6 ROOM APTS., 6 TO 8 rooms; steam heat, hot water, elevators; right on car lines, I. C., surface cars; $25-$30. Concessions given. Apply at office, 3100 Groveland-av.

TO RENT—THE MONROE APT. BLDG. 5513 TO 5525 KENWOOD-AV. Comfortable 5, 6, and 6 room apts.; prices ranging $18 to $20; steam heat, hot water, elevator, janitor service, and etc. light free.

TO RENT— 4 AND 5 RMS. $30 TO $35; N. E. cor. 44th-st. and Forrestville-av.; strictly mod.; light rooms; steam heat. NOT THERE. ONE MONTH'S RENT FREE.

TO RENT—5 AND 7 ROOMS; N. W. CORNER 50th and Lake Park-av.; steam heat; $35 to $45. Janitor on premises or phone Wellington 2090.

TO RENT—211 E. 51ST-ST., NR. INDIANA. nice 6 room flat; stove heat; newly decorated. J. C. McCORD & CO., Central 907. 115 S. Dearborn-st.

TO RENT—6 ROOM FLAT; NEWLY DECORated. Aug. 15; fine 7 rooms; s. h.; rent $40 to $45. 6547. BUCKLEY & CO., Cottage Grove.

TO RENT—4806 LAKE PARK-AV.; 6 ROOM private garden; 3 room apt.; all outside light; private; reasonable. See janitor.

TO RENT—4920 INDIANA-AV., 7 ROOMS, and modern, on car line, newly decorated, $42.50 up. HEFFMAN & BECKER, 300 E. 51st-st. Drexel 700.

TO RENT—3700-3706 GRAND-BLVD.; LOW rents; 5 rooms, $35, $37, and $40; 6 rooms, $42.50; priv. balconies; fine bldg. See janitor.

TO RENT— N. W. COR. 49TH AND VINCENNES, 6 and 7 rooms, $35 and $40. Janitor there or 404 E. 47th-st. Oak. 906.

TO RENT—67TH-ST. AND EGGLESTON-AV., sixty-six 4 rooms, $32.50-$35. CORNELIUS & SCHMIDT, 43d and Grand blvd.

TO RENT—FREE TO OCT. 1ST. 4 AND 5 ROOM APARTMENTS. HANDSOME MODERN BLDG. FROM JACKSON PARK; BEAUTIFUL TERRACED COURT; FINE PORCHES. Every apartment; rent $47.50 up. W. K. YOUNG & BRO., 55th & Blackstone-av.

TO RENT—8953 MICHIGAN-BLVD., COR. 40th-st.; fine 5 and 6 room flats; rents $35 to $35; one block from elevated and surface cars.

HIBERNIAN BANK, 208 S. La Salle-st. Real Estate Dept. Telephone Wabash 6700

TO RENT—219 E. 44TH-ST., 2D APT., 7 rooms and sun parlor; all outside light; modern in every way; $50.50.

3902 Calumet-av., modern 5 room apt., newly decorated, concessions.

W. MURRAY WRIGHT, Marquette Bldg.

TO RENT—3805-07 GRAND-BLVD. Modern, light, 7 room apartments, $50 to $55. See janitor on premises or phone

HIBERNIAN BANK, 208 S. La Salle-st. Real Estate Dept. Telephone Wabash 6700

TO RENT—SNAP; FREE TO OCT. 1. 7242 Harvard-av., near 73d-st.; 5 rms. and bk., 4 new outside rooms; $32.50 and $35. Janitor there. TO RENT—5 ROOM FLAT; STEAM; HOT water; $35. 7345 Yale-av. Janitor. Stew. 7860.

TO RENT—3817-61 E. 47TH-PL. [KENWOOD fine; 7 rooms, 2 baths, porches; will decorate to suit; price attractive; I. C. and 47th-st. service. McKEY & POAGUE, Oakland 4542. 1356 E. 47th-st.

TO RENT— 8 w. cor. 42d and Prairie-av., modern 4 and 5 room apts.; 1 mo. free; $35. 8 w. cor. 49th and Indiana-av., modern 4 and 5 room apts.; 1 mo. free; $31 to $34. Cent. 6624. M. H. SPADES, 110 S. Dearborn-st.

TO RENT—TASHMOOR APARTMENTS, DEARborn-st. and Kinzie-av.; very desirable 4 rooms, with balcony, from Oct. 1; $915; $45 per month. Apply to owner, office of building. Telephone Hyde Park 2316.

TO RENT— 4-5 ROOM APARTMTS.; SUN PARLORS. High grade; reasonable rent. Door beds. BUTLER TOUSLEY, n. w. cor. 43d and Indiana.

TO RENT—5, 6 AND 6 ROOM APTS., 6 TO 8 rooms, with private front porches, overlooking lake; 4 and 5 rooms, with sun parlors; prices ranging $18 to $20; steam heat, hot water, elevator, janitor service, and etc. light free.

TO RENT— 4 AND 5 RMS. $30 TO $35; N. E. cor. 44th-st. and Forrestville-av.; strictly mod.; light rooms; steam heat. NOT THERE. ONE MONTH'S RENT FREE.

TO RENT—5 AND 7 ROOMS; N. W. CORNER 50th and Lake Park-av.; steam heat; $35 to $45. Janitor on premises or phone Wellington 2090.

TO RENT—211 E. 51ST-ST., NR. INDIANA. nice 6 room flat; stove heat; newly decorated. J. C. McCORD & CO., Central 907. 115 S. Dearborn-st.

TO RENT—6 ROOM FLAT; NEWLY DECORated. Aug. 15; fine 7 rooms; s. h.; rent $40 to $45. 6547. BUCKLEY & CO., Cottage Grove.

TO RENT—4806 LAKE PARK-AV.; 6 ROOM private garden; 3 room apt.; all outside light; private; reasonable. See janitor.

TO RENT—4920 INDIANA-AV., 7 ROOMS, and modern, on car line, newly decorated, $42.50 up. HEFFMAN & BECKER, 300 E. 51st-st. Drexel 700.

TO RENT—3700-3706 GRAND-BLVD.; LOW rents; 5 rooms, $35, $37, and $40; 6 rooms, $42.50; priv. balconies; fine bldg. See janitor.

TO RENT— N. W. COR. 49TH AND VINCENNES, 6 and 7 rooms, $35 and $40. Janitor there or 404 E. 47th-st. Oak. 906.

TO RENT—67TH-ST. AND EGGLESTON-AV., sixty-six 4 rooms, $32.50-$35. CORNELIUS & SCHMIDT, 43d and Grand blvd.

TO RENT—FLAT OF 12 ROOMS; STOVE; tage Grove-av. Inquire in store, 3720 Cottage Grove-av.

TO RENT—FREE TO OCT., 6 R. MOD. FLAT; 2 baths; fir. ; sun porches. 6441 University-av. Phone Midway 2344.

TO RENT—5841 INDIANA. VERY DESIRable 5 room apt.; rms. all light; up to Sept. 31. Normal 4351.

TO RENT—5 ROOM FLAT; STEAM; HOT water; $35. 205 E. 47th; hdwd. fir.; very cheap. See janitor. E. SCHLAUGH, 35 S. Dearborn.

TO RENT—6042 KENWOOD-AV., 5 ROOM flat, stove heat, all outside rooms; gas stove and hot water heater furnished; $28 stove.

TO RENT—BRAND NEW 4 ROOM APTS.; low rents and concessions; nr. Jackson Park; S. cor. 65th and Clyde-av. Agent at bldg.

TO RENT—5458 E. 54TH-ST. 1ST. BIGGEST bargain on L. 5 rooms, sunbeam 4 rms. and bath. Call Sun. Ph. evgs. Sublease 4 rms. and bath.

TO RENT—5345 DORCHESTER—CORNER 6 rooms, desirable. $40. Wabash 6072.

TO RENT—6 ROOM MODERN; BIG REduction for janitor service. 4040 Wabash-av.

TO RENT—BLVD. FLATS, 5 AND 6 R.; NEAR 47th-st. and Ingleside-av. 4118 PRAIRIE-AV., 5 ROOMS; front porches; modern; reasonable rent.

TO RENT—FLATS—SOUTH.

FOR RENT OR FOR SALE.

NEW BUILDINGS

SOUTH SHORE DISTRICT,

Between Jackson Park and South Shore Country Club.

Near the lake.

Best of transportation.

Only 16 minutes from downtown by Illinois Central express service.

This is one of the best sections in Chicago.

We have a complete list of new buildings for rent and for sale.

H. F. Norcott & Co.

6802 STONY ISLAND-AV. Telephone Midway 2013.

TO RENT.

NEW APARTMENTS

In the Most Exclusive Residence Section of Kenwood.

WOODLAWN-AV. AND HYDE PARK-BLVD., beautifully appointed building, 9 and 10 rooms; spacious reception halls, 2 BATHS, and artistic interior finish. Complete in every modern appointment. RENT $150 UP. Large concession to high class tenant.

Equal to any $300 and $250 apartments. We invite inspection of these handsome apartments.

W. K. YOUNG & BRO., 47th and Lake-av.

TO RENT— JUST COMPLETED.

Beautiful new apartments, 4 and 5 rooms; perfect in architecture; bright as day; sun parlor, Murphy beds, and many new conveniences; beautifully located on high ridge, nearly 100 feet above the lake; plenty of shade trees; only 4 short blocks west of Windsor station on Rock Island suburban, 32 min. from the loop. Do not fail to inspect these before choosing your future home. Live where you get the fresh air, sunshine, and much needed restful quietude. Your health will be improved, your life prolonged. Janitor in building.

JOHN BAIN CO., 9315 S. Seeley. Beverly 813.

TO RENT—

TO RENT.

6025-33 Calumet-av.

Strictly mod. 4 and 5 room apts.

All large, light and sunny.

Two blocks Washington Park.

One block "L" and surface.

Liberal concessions to responsible parties.

$30 and up.

ALEX. FRIEND & CO., 29 S. La Salle-st.

TO RENT—FLATS.

HIGH CLASS APARTMENTS.

HYDE PARK-BLVD. AND 56TH-ST.

New 3 room corner apartment, 2 sun parlors, 3 bathrooms; corner suite; $70.

5017 DREXEL-BLVD., 12 ROOMS, 3 sun parlors, 3 baths; garage.

COR. WOODLAWN-AV. AND HYDE PARK-BLVD., 10 ROOMS, two sun parlors, 3 baths.

Exceedingly reasonable rent and liberal concessions to responsible tenants on these elegantly appointed apartments. Open for inspection. W. K. YOUNG & BRO.

TO RENT—FREE RENT TO OCT. 1— BRAND NEW 4 AND 5 ROOMS WITH STEAM HEAT AND SUN PARLORS. N. E. COR. 73D-ST. AND COLES-AV.

All 5 room apartments have two baths, 2 blks. to I. C., finest suburban service in the world; as convenient to the city; 1 blk. to surface lines; if you come on I. C. express, from Oct. 1 get off at South Shore sta. Phone Hyde Park 126. AGENT THERE. LOW RENTS.

TO RENT—5418-5428 WOODLAWN-AV. 5417-5427 UNIVERSITY-AV. 4 rooms; best values in the city; large, light rooms, with private front porches, overlooking beautiful lawn. In the midst of Hyde Park's exclusive territory. If you contemplate moving or intend to start housekeeping, be sure to see these—you won't be disappointed. $32.50-$35-$37.50-$40.

JOHN A. CARROLL & BRO., Tel. Hyde Park 440. 1533 E. 53d-st.

TO RENT— FREE RENT TO SEPT. 1. Do not fail to see my large, light 5 room apts., 3812 Indiana-av. $32.50 AND $35 PER MONTH. Steam, hot water, excellent janitor service, newly dec.; 2 blks. from L express and many modern conveniences at less than ridiculously low rentals. See janitor on premises.

TO RENT—4, 5, AND 6 ROOMS. Greenwood-av., N. E. Cor. 53d-st. The finest finished, most appointed building in this high class residence district; private front and rear porches, extra large, light rooms, shower baths, gas logs, large private yard. Do not fail to investigate these. RENT $50 UP.

JOHN A. CARROLL & BRO., Tel. Hyde Park 440. 1533 E. 53d-st.

TO RENT— JUST COMPLETED.

Beautiful new apartments, 4 and 5 rooms; perfect in architecture; bright as day; sun parlor, Murphy beds, and many new conveniences; beautifully located on high ridge, nearly 100 feet above the lake; plenty of shade trees; only 4 short blocks west of Windsor station on Rock Island suburban, 32 min. from the loop. Do not fail to inspect these before choosing your future home. Live where you get the fresh air, sunshine, and much needed restful quietude. Your health will be improved, your life prolonged. Janitor in building.

JOHN BAIN CO., 9315 S. Seeley. Beverly 813.

TO RENT—

TO RENT.

6025-33 Calumet-av.

Strictly mod. 4 and 5 room apts.

All large, light and sunny.

Two blocks Washington Park.

One block "L" and surface.

Liberal concessions to responsible parties.

$30 and up.

ALEX. FRIEND & CO., 29 S. La Salle-st.

TO RENT—FLATS.

HIGH CLASS APARTMENTS.

HYDE PARK-BLVD. AND 56TH-ST.

New 3 room corner apartment, 2 sun parlors, 3 bathrooms; corner suite; $70.

5017 DREXEL-BLVD., 12 ROOMS, 3 sun parlors, 3 baths; garage.

COR. WOODLAWN-AV. AND HYDE PARK-BLVD., 10 ROOMS, two sun parlors, 3 baths.

Exceedingly reasonable rent and liberal concessions to responsible tenants on these elegantly appointed apartments. Open for inspection. W. K. YOUNG & BRO.

TO RENT—FREE RENT TO OCT. 1— BRAND NEW 4 AND 5 ROOMS WITH STEAM HEAT AND SUN PARLORS. N. E. COR. 73D-ST. AND COLES-AV.

All 5 room apartments have two baths, 2 blks. to I. C., finest suburban service in the world; as convenient to the city; 1 blk. to surface lines; if you come on I. C. express, from Oct. 1 get off at South Shore sta. Phone Hyde Park 126. AGENT THERE. LOW RENTS.

TO RENT—5418-5428 WOODLAWN-AV. 5417-5427 UNIVERSITY-AV. 4 rooms; best values in the city; large, light rooms, with private front porches, overlooking beautiful lawn. In the midst of Hyde Park's exclusive territory. If you contemplate moving or intend to start housekeeping, be sure to see these—you won't be disappointed. $32.50-$35-$37.50-$40.

JOHN A. CARROLL & BRO., Tel. Hyde Park 440. 1533 E. 53d-st.

TO RENT— FREE RENT TO SEPT. 1. Do not fail to see my large, light 5 room apts., 3812 Indiana-av. $32.50 AND $35 PER MONTH. Steam, hot water, excellent janitor service, newly dec.; 2 blks

—OFFICES AND STUDIOS.
Downtown.

TACOMA BUILDING,
Madison and La Salle-sts.; modern
Agent Room 1114.
EOURITY BUILDING,
Madison-st. and Wabash-av.; desirable
ocessions. See Room 604. Main
UNIVERSITY OF CHICAGO
ADVERTISING BUILDING,
128 W. MADISON-ST.
offices, carpeted, mahogany roll top
board service; light and cool; also
other space available.
Office of building.

A VERY DESIRABLE CORNER
e Portland Block, S. E. cor. Lea-
shington; especially suitable for
estate office.
AGILL & CO., 36 N. Dearborn-st.

POWERS BUILDING,
87 S. WABASH-AV.
AND MERCANTILE SPACE.
STONE & COMPANY
ROOMS. THE MANDOLPH 109,
123 W. MADISON-ST.
EXPERT LEASE AT REDUC-
1,110 square feet. Call office of

SPECIAL BARGAINS. Best
st in loop; furnished and unfur-
offices, suites, desks and stor-
ed; all conveniences. 164 Wes-
Jackson. Ph. Wabash 151. Best

REMOX DESIRABLE OFFICE
a Salle and Adams-sts., for reloca-
ly 2 yrs.; rent by the month at a
Address E N 78, Tribune.

SPACE IN EXCLUSIVE MILLIN-
in loop district; an unusual oppor-
tunity; corsets, corsets, and corsets. Ad-
344, Tribune.

TO LET—8 LIGHT, SPA-
ate offices, including phone and
centrally located loop building.
203, Tribune.

R. O. STONE & CO., 76 W. MONROE-ST.

FOR SALE—NEW JACKSON PARK DIS-
trict, 3 story and basement, 6 apartment bldg.,
rooms in every respect; large, light rooms, sun
porches; rental $3,900; mtg. $14,000. Owner
authorizes sale of equity for $10,000.
NEWTON R. LAUREN & CO.,
110 S. Dearborn-st.

FOR SALE—QUICK ACTION IS NEEDED.
Beautiful 5-6-6 room stone front flat within
block of Jackson Park; best loc. in Woodlawn.
667 Minerva-av.; $1,500 down; liberal low
terms on bal.; bargain at $7,600.
ELLINGTON & McCLUN.
Rand. 784.

FOR SALE—ONE OF THE BIGGEST BAR-
gains ever offered on the South Side. 12 apts.,
hardwood finish throughout; within 1 blk. of
Jackson park; rent $1,200 p. m.; 3 blks.
from Illinois Central station. Rental $5,000. Price $28,-
000. JAMES G. BARSALOUX, 1501 E. 63d-st.

FOR SALE—$300 CASH, $30 MONTHLY,
buys new steam heated two flat, built by day
labor; restricted subdivision; every improve-
ment; price $3,500; owner will make
terms that warrant investigation.
Address S 82, Tribune.

FOR SALE—A BARGAIN IN HIGH GRADE 6
flat; rents for $42.50. Strictly mod-
ern throughout, including private frt. porches;
mortgage $13,000; rental annually $1,020. No
trade wanted; no brokers. This bldg. pays 22%
on the investment. Address F H 494, Tribune.

FOR SALE—SIX FLAT; 17 PER CENT NET;
six parlors; six and seven rooms; located on
Marquette road; Jackson park; rental
$1,830; mtg. $14,000, 5½ per cent; price $28,000.
CRAFFENHAUS, RUSSELL & CO., 1346 E.
Hyde Park 2076.

FOR SALE—$4,750 BUYS NEW 6 FLAT
bldg.; equity; well constructed and located
near University of Chicago; rents for $3,400
per year; mortgage $15,000, runs 5 years; act
quick if you want a bargain. Address F H 350,
Tribune.

FOR SALE—SPLENDID MICHIGAN-AV. 6
apt. bldg.; front and rear porches; electric
light; rental $2,400 per mo. $8,000; price $11,000;
will sell for $3,000 cash, balance terms or
trade for property on which I can borrow. Ad-
dress F F 154, Tribune.

FOR SALE—TO COLORED PEOPLE—WA-
bash-av., near 47th; 2 story flats, 6 and 7
rooms; bath and gas; newly painted; rental
$870; mortgage $5,000. Rand. 7857.

L. LANGRIDGE, 7 W. 47th. s. w. cor. State.

FOR SALE— BARGAIN FOR SALE.
$448-50 WOODLAWN-AV.
6 flat, 4 and 5 room income $2,472; mtg.
$9,000; price $14,000; cash only; no trade.
HENRY LESCH & SON, 103 Marquette Bldg.

FOR SALE—A 13 APARTMENT INCOME
property on second corner near 47th and Surface
lines; never a vacancy; steady gross income
over 15%; SMALL CASH PAYMENT SECURES
THIS. Quinn Realty Co., 79 Monroe-st. Central 6000.

FOR SALE—5 FLAT; GROSS BASIS; 12 APT.
bldg., 4 and 5 rooms; front porches; rental
$1,400; mtg. $9,000, 5½%; price $34,000.
CRAFFENHAUS, RUSSELL & CO.,
1346 E. 63d-st. Hyde Park 2076.

FOR SALE—FINE MODERN 3 FLAT, CLOSE
to Washington Pk. and "L" trans.; price $12,-
000; must sell this week. Address E P 858,
Tribune.

FOR SALE—6 FLAT.
6 R. Cor. 76th and Elizabeth; new brick
bldg.; rents for months $1,620. Price $14,500.
Terms or exchange. Phone Normal 707.

FOR SALE—CHOICE NEW, MODERN SIX
flat; rents $1,020; mtg. $17,000. Owner will
sacrifice. Address F H 501, Tribune.

FOR SALE—BIGGEST BARGAIN ON SOUTH
Side; 6 flats; mtg. $14,000; income
rents $1,340. Price $9,700. Must be sold this
week. ST. JOHN & CO., 907 E. 55th-st.

FOR SALE—6547 S. MAPLEWOOD-AV.; 2
new modern flats, 5 and 6 rooms; hot water
heat; price $7,500; mtgs. $4,500. Owner, 1
will build to suit tenants.
DEN ROSS, 149 S. Dearborn-st.

ABOUT $ 400 SQ. FT., PLENTY
all of it; second floor; rental
can be bought at a bargain.

TO SELL—8 LIGHT, SPA-
ate offices, including phone and
centrally located loop building.
203, Tribune.

R. O. STONE & CO., 76 W. MONROE-ST.

FOR SALE—NEW JACKSON PARK DIS-
trict, 3 story and bast. 6 apartment bldg.,
rooms in every respect; large, light rooms, sun
porches; rental $3,900; mtg. $14,000. Owner
authorizes sale of equity for $10,000.
NEWTON R. LAUREN & CO.,
110 S. Dearborn-st.

FOR SALE—QUICK ACTION IS NEEDED.
Beautiful 5-6-6 room stone front flat within
block of Jackson Park; best loc. in Woodlawn.
667 Minerva-av.; $1,500 down; liberal low
terms on bal.; bargain at $7,600.
ELLINGTON & McCLUN.
Rand. 784.

FOR SALE—ONE OF THE BIGGEST BAR-
gains ever offered on the South Side. 12 apts.,
hardwood finish throughout; within 1 blk. of
Jackson park; rent $1,200 p. m.; 3 blks.
from Illinois Central station. Rental $5,000. Price $28,-
000. JAMES G. BARSALOUX, 1501 E. 63d-st.

FOR SALE—$300 CASH, $30 MONTHLY,
buys new steam heated two flat, built by day
labor; restricted subdivision; every improve-
ment; price $3,500; owner will make
terms that warrant investigation.
Address S 82, Tribune.

FOR SALE—A BARGAIN IN HIGH GRADE 6
flat; rents for $42.50. Strictly mod-
ern throughout, including private frt. porches;
mortgage $13,000; rental annually $1,020. No
trade wanted; no brokers. This bldg. pays 22%
on the investment. Address F H 494, Tribune.

FOR SALE—SIX FLAT; 17 PER CENT NET;
six parlors; six and seven rooms; located on
Marquette road; Jackson park; rental
$1,830; mtg. $14,000, 5½ per cent; price $28,000.
CRAFFENHAUS, RUSSELL & CO., 1346 E.
Hyde Park 2076.

FOR SALE—$4,750 BUYS NEW 6 FLAT
bldg.; equity; well constructed and located
near University of Chicago; rents for $3,400
per year; mortgage $15,000, runs 5 years; act
quick if you want a bargain. Address F H 350,
Tribune.

FOR SALE—SPLENDID MICHIGAN-AV. 6
apt. bldg.; front and rear porches; electric
light; rental $2,400 per mo. $8,000; price $11,000;
will sell for $3,000 cash, balance terms or
trade for property on which I can borrow. Ad-
dress F F 154, Tribune.

FOR SALE—TO COLORED PEOPLE—WA-
bash-av., near 47th; 2 story flats, 6 and 7
rooms; bath and gas; newly painted; rental
$870; mortgage $5,000. Rand. 7857.

L. LANGRIDGE, 7 W. 47th. s. w. cor. State.

FOR SALE— BARGAIN FOR SALE.
$448-50 WOODLAWN-AV.
6 flat, 4 and 5 room income $2,472; mtg.
$9,000; price $14,000; cash only; no trade.
HENRY LESCH & SON, 103 Marquette Bldg.

FOR SALE—A 13 APARTMENT INCOME
property on second corner near 47th and Surface
lines; never a vacancy; steady gross income
over 15%; SMALL CASH PAYMENT SECURES
THIS. Quinn Realty Co., 79 Monroe-st. Central 6000.

FOR SALE—5 FLAT; GROSS BASIS; 12 APT.
bldg., 4 and 5 rooms; front porches; rental
$1,400; mtg. $9,000, 5½%; price $34,000.
CRAFFENHAUS, RUSSELL & CO.,
1346 E. 63d-st. Hyde Park 2076.

FOR SALE—FINE MODERN 3 FLAT, CLOSE
to Washington Pk. and "L" trans.; price $12,-
000; must sell this week. Address E P 858,
Tribune.

FOR SALE—6 FLAT.
6 R. Cor. 76th and Elizabeth; new brick
bldg.; rents for months $1,620. Price $14,500.
Terms or exchange. Phone Normal 707.

FOR SALE—CHOICE NEW, MODERN SIX
flat; rents $1,020; mtg. $17,000. Owner will
sacrifice. Address F H 501, Tribune.

FOR SALE—BIGGEST BARGAIN ON SOUTH
Side; 6 flats; mtg. $14,000; income
rents $1,340. Price $9,700. Must be sold this
week. ST. JOHN & CO., 907 E. 55th-st.

FOR SALE—6547 S. MAPLEWOOD-AV.; 2
new modern flats, 5 and 6 rooms; hot water
heat; price $7,500; mtgs. $4,500. Owner, 1
will build to suit tenants.
DEN ROSS, 149 S. Dearborn-st.

ABOUT $ 400 SQ. FT., PLENTY
all of it; second floor; rental
can be bought at a bargain.

TO SELL—8 LIGHT, SPA-
ate offices, including phone and
centrally located loop building.
203, Tribune.

R. O. STONE & CO., 76 W. MONROE-ST.

FOR SALE—NEW JACKSON PARK DIS-
trict, 3 story and bast. 6 apartment bldg.,
rooms in every respect; large, light rooms, sun
porches; rental $3,900; mtg. $14,000. Owner
authorizes sale of equity for $10,000.
NEWTON R. LAUREN & CO.,
110 S. Dearborn-st.

REAL ESTATE FOR SALE.
CENTRAL.

FOR SALE—WANTED, TO COMMUNICATE
immediately with principal who will pay
$5,000 cash for light, property on Wabash-
av., S. of 16th-st., which is assessed on a valu-
ation of $78,000. Address F H 363, Tribune.

APARTMENTS—SOUTH SIDE.

Investment Property
PAYING $30,000 YR. NET ABOVE OPERAT-
ING EXPENSES AND TAXES.

New High Class Building
OF SUPERIOR CONSTRUCTION
and handsome architectural design. Located
in the most EXCLUSIVE RESIDENCE SEC-
TION OF THE CITY. Cut stone, pressed brick,
fine steel construction. Cut stone cornice. Free
use of washable material. Best standard sys-
tem of heating, plumbing, and lighting. Rental
to responsible tenant on long term leases.
AN INCOME PAYING PROPERTY
OF ABSOLUTE MERIT.
LOAN RUNS 10 YEARS.
For the equity in this property we are in a
position to make a close deal and accept an ex-
change of well located residence, good vacant,
or farm lands. Would entertain a highly im-
proved Real Estate property within 100
miles of the city in part payment.
W. E. YOUNG & BRO., BANK FLOOR,
Marquette Bldg., Dearborn and Adams.

FOR SALE—WOODLAWN BARGAINS—

DREXEL-AV.—6 flat, 5 and 6 rooms; mod-
ern; private front porches; 1 lot 24x125 deep;
rental $1,350 and price $21,000.

DREXEL-AV.—Court building on lot 150x175
ft., containing 42 flats; annual rental $17,500;
mortgage $60,000; well built, well located, and
can be bought at a bargain.

TO SELL—8 LIGHT, SPA-
ate offices, including phone and
centrally located loop building.
203, Tribune.

R. O. STONE & CO., 76 W. MONROE-ST.

FOR SALE—NEW JACKSON PARK DIS-
trict, 3 story and bast. 6 apartment bldg.,
rooms in every respect; large, light rooms, sun
porches; rental $3,900; mtg. $14,000. Owner
authorizes sale of equity for $10,000.
NEWTON R. LAUREN & CO.,
110 S. Dearborn-st.

FOR SALE—QUICK ACTION IS NEEDED.
Beautiful 5-6-6 room stone front flat within
block of Jackson Park; best loc. in Woodlawn.
667 Minerva-av.; $1,500 down; liberal low
terms on bal.; bargain at $7,600.
ELLINGTON & McCLUN.
Rand. 784.

SUBLET CORNER SUITE OF OF-
furnished; reasonable rent; 1st and

DESIRABLE 2 RM. SUITE AND
ht., phone; $40.
ER. 1526 Wabash-av., 4th fl.

OFFICE SPACE, WITH OR
shared phone; all conven-
Jackson-blvd. Room 1200.

DESK SPACE, CLUDING ALL
reasonable rents; Room 1214 Wes-
110 S. Dearborn.

OWER BUILDING,
r. Madison and Michigan-av.
LEE J. LESSER & CO.

OFFICES, LARGE AND SMALL
per month; suites of 3, 4 and 5
ER, 326 River-st. Ph. Cent. 2100.

LIGHT OFFICE IN MODERN
ORK. 327 Free Bureau.
& CO. Randolph 2322.

FOR RENT—FOR FREE PHONE
NK PL., NO. 1, 205 S. LA SALLE.

PRIVATE OFFICE; ALL CON-
to sublet, 6 months or longer. 130
Bldg.

A BARGAIN—LIGHT CON-
e, furnished or unfurnished. 308

HIGH CLASS, ELEGANT FUR-
space, stenographer, telephone.
Harrison 6075.

PRIVATE OFFICE AND TELE-
per month. 1458 S. Michigan-av.

General.

2, OR 3 CONNECTING ROOMS;
903 Madison-st., corner Halsted.
408, same bldg. Haymarket 5800.

—FLOORS AND LOFTS.

rgain in Space
g or Short Term.

f floor space, centrally located in
district, to be had for long or short
half actual rental values. Gen-
; freight and passenger elevator
reto proof building; all mod-
conveniences.

al bargain. Phone Harrison 2180.

EARY & COMPANY,

E. JACKSON-BLVD.

LOORS, STORES, BUILDINGS,
odurian space in a fine building to
write or call for our COMPLETE

RDOCK, JAMES & CO.,
lle-st., Phone Franklin 258.
N SPACE TO RENT—
desirable floors in the building at
ably low rental. Possession
Apply to
ROTHSCHILD & COMPANY,
1414 First National Bank Bldg.

WILL SACRIFICE, SUBLEASE
1216 8,000 and 4,000 sq. feet, 2d
floors; light; mild construction;
steam and electric power. Rents
Fulton. Ph. Harrison 4128.

BUILDINGS, FLOORS AND
ment space in the most desirable river
will build to suit tenants.
DEN ROSS, 149 S. Dearborn-st.

ABOUT 2,400 SQ. FT., PLENTY
all of it; second floor; rental
can be bought at a bargain.

TO SELL—8 LIGHT, SPA-
ate offices, including phone and
centrally located loop building.
203, Tribune.

R. O. STONE & CO., 76 W. MONROE-ST.

FOR SALE—NEW JACKSON PARK DIS-
trict, 3 story and bast. 6 apartment bldg.,
rooms in every respect; large, light rooms, sun
porches; rental $3,900; mtg. $14,000. Owner
authorizes sale of equity for $10,000.
NEWTON R. LAUREN & CO.,
110 S. Dearborn-st.

FOR SALE—QUICK ACTION IS NEEDED.
Beautiful 5-6-6 room stone front flat within
block of Jackson Park; best loc. in Woodlawn.
667 Minerva-av.; $1,500 down; liberal low
terms on bal.; bargain at $7,600.
ELLINGTON & McCLUN.
Rand. 784.

SUBLET CORNER SUITE OF OF-
furnished; reasonable rent; 1st and

DESIRABLE 2 RM. SUITE AND
ht., phone; $40.
ER. 1526 Wabash-av., 4th fl.

OFFICE SPACE, WITH OR
shared phone; all conven-
Jackson-blvd. Room 1200.

DESK SPACE, CLUDING ALL
reasonable rents; Room 1214 Wes-
110 S. Dearborn.

OWER BUILDING,
r. Madison and Michigan-av.
LEE J. LESSER & CO.

OFFICES, LARGE AND SMALL
per month; suites of 3, 4 and 5
ER, 326 River-st. Ph. Cent. 2100.

LIGHT OFFICE IN MODERN
ORK. 327 Free Bureau.
& CO. Randolph 2322.

FOR RENT—FOR FREE PHONE
NK PL., NO. 1, 205 S. LA SALLE.

PRIVATE OFFICE; ALL CON-
to sublet, 6 months or longer. 130
Bldg.

A BARGAIN—LIGHT CON-
e, furnished or unfurnished. 308

HIGH CLASS, ELEGANT FUR-
space, stenographer, telephone.
Harrison 6075.

PRIVATE OFFICE AND TELE-
per month. 1458 S. Michigan-av.

General.

2, OR 3 CONNECTING ROOMS;
903 Madison-st., corner Halsted.
408, same bldg. Haymarket 5800.

—FLOORS AND LOFTS.

rgain in Space
g or Short Term.

f floor space, centrally located in
district, to be had for long or short
half actual rental values. Gen-
; freight and passenger elevator
reto proof building; all mod-
conveniences.

al bargain. Phone Harrison 2180.

EARY & COMPANY,

E. JACKSON-BLVD.

LOORS, STORES, BUILDINGS,
odurian space in a fine building to
write or call for our COMPLETE

RDOCK, JAMES & CO.,
lle-st., Phone Franklin 258.
N SPACE TO RENT—
desirable floors in the building at
ably low rental. Possession
Apply to
ROTHSCHILD & COMPANY,
1414 First National Bank Bldg.

WILL SACRIFICE, SUBLEASE
1216 8,000 and 4,000 sq. feet, 2d
floors; light; mild construction;
steam and electric power. Rents
Fulton. Ph. Harrison 4128.

BUILDINGS, FLOORS AND
ment space in the most desirable river
will build to suit tenants.
DEN ROSS, 149 S. Dearborn-st.

REAL ESTATE FOR SALE.
APARTMENTS—NORTH SIDE.

NEW
TWO APT. BUILDING,

6 and 5 rooms, with spacious porches.
I HAVE A UNIQUE FLOOR PLAN.
Birch and mahogany trim; oak floors; large
rooms and closets. Gas logs in mantels.
Bookcases built in. Steam heat. All mod-
ern and complete. Upper flat rented. Lot
80x125; building 22x49 ft. SOUTH FRONT.

WILL SELL AT LOW PRICE, WITH
PAYMENT OF $3,000 DOWN.
balance easy.
Less than 2 blocks to either Western
or Montrose-av. cars; convenient to "L."
Building open for inspection at all times.
2536 Aubert-av.

FOR SALE—2 FLAT BUILDING, 4 AND 6
rooms, high basement; extra room finished
in attic, giving the second flat 5 rooms; rear
stairway inclosed and protected against
weather; newly decorated; first class condi-
tion; 1 block to 2 car lines, direct downtown
without transfer; handy to "L"; price $8,250;
$400 cash, $20 monthly. Will take North or
Northwest side vacant or part payment.
WILLIAM ZELOSKY,
1906 Belmont-av. Tel. Lake View 1643.

FOR SALE—OR EXCHANGE—GOODRICH
Park, bldg. 6-6 rooms apt.; rented $5,820;
want N. S. clear property. Address B T 266,
Tribune.

APARTMENTS—N. W. SIDE.

FOR SALE—HIGH GRADE CORNER 6 APT.
BLDG., AT LOGAN SQUARE; MODERN, 6-6
RMS.; LOT 50X125; SELECT NEIGHBOR-
HOOD; RENTS $3,200; ONLY $20,500.
WILLIAMS, MONIGER AND COMPANY,
55 S. Dearborn-st., Suite 300. Central 6056.

FOR SALE—3927 N. SPAULDING-AV., NEAR
Irving Park-blvd.; 3 flat brick; steam heat;
gas stoves and iceboxes.
$300 CASH.
Income from 2 flats now rented will make payts.
Price $4,000. Call $3,000.

FOR SALE—$1,000 CASH, BALANCE $25
month, including interest, will buy a fine 2
story 5 and 6 room house on paved street; price
$4,000. H. MANASSE, 3606 Irving Park-blvd.
Irving 5557.

FOR SALE—STONE HEAT; NEW 18 FLAT,
corner bldg.; Ravenswood. Price $43,000.
Nets about 10 per cent. Might take some trade.
S.] WILLIAM A. BOND & CO., 109 N. Dear-
born-st.

FOR SALE—HIGH GRADE 12 FLAT BUILD-
ing in Logan-sq., producing over $5,000 year-
ly; quick deal; equity $17,500; $5,000 cash
needed. Address F D 53, Tribune.

FOR SALE—HOUSE AND LOT, 2 STORY
brick; two 5 room flats; furnace heat; sold di-
rect by owner; location Northwest Side. Ad-
dress P H 272, Tribune.

FOR SALE—BRICK 2 FLAT, NEW AND
strictly modern, $300 down, $20 monthly and
interest. ZUETELL, 4101 Fullerton-av.

APARTMENTS—WEST SIDE.

FOR SALE—
NEW AND NOT BUILT TO SELL.

SIX FINE APARTMENTS.
Right up to the minute.
Sun parlors, marble and tile entrance.
Rents $3,780; price $27,000.
Mortgage $16,000.

Chance of a lifetime.
GARFIELD PARK MET. "L."

JACKSON BROTHERS, TACOMA BLDG.

FOR SALE—INVESTMENT BARGAIN COR-
ner—2 story brick 6 flat building, 5 flats, 4
rooms each; one flat 5 rooms; all furnace heat;
hardwood floors and trimmings; has been rent-
ing for $1,476 per year; price $14,000, cash or terms.
O. A. DECKER, 4022 W. Madison-st.

FOR SALE—MUST SELL ACCOUNT OF ILL-
ness; strictly modern 2 flat and two stores,
S. E. corner W. Adams and Western; no
reasonable offer refused. Owner, 2355 W.
Adams.

FOR SALE—GUNDERSON TWO FAMILY
HOMES on Congress-st. and Jackson-blvd.,
bet. 47th and 48th-avs.; cash or terms.
S. T. GUNDERSON & SONS, chann. of Com.

FOR SALE—NEW 5 AND 6 ROOM 2 FLATS,
3331 Lexington-st.; steam heat, sun parlors;
modern; $500 saved this month. KNAPP &
KNAPP, 1140 Marquette Bldg. Rand. 7857.

FOR SALE—2 FLAT, BRICK AND STONE;
steam heat; nr. Garfield Park; fine trans.;
bargain for quick sale. Owner, 4228 Van Bu-
ren-st.

BUSINESS PROPERTY—SOUTH.

FOR SALE — A GOOD BUSINESS BLOCK
for $50,000; half cash; absolutely the best
corner in Hyde Park measured by the num-
ber and ability of people who pass every day;
present rent $10,000; building must have $10,-
000 spent on it for improvements and changes,
when rent will increase $5,000 yearly, and al-
most certain purchase price can be borrowed; a
good opportunity; let us show you.
JOHN J. CARROLL & BRO.,
53d-st. and Lake Park-av. Ph. H. P. 440.

FOR SALE—HALSTED-ST., NEXT TO COR-
ner, 2 story brick and frame, store built to
alley; 7 room flat; $6,000. CLUXTON & CO.,
6002 S. Halsted-st.

FOR SALE—1218 W. 69TH-ST., 2 STORES,
$3,975. 7246 Morgan, 7 r. house, or 6637, 2
flat, frame, $1,975.

BUSINESS PROPERTY—S. W.

FOR SALE—BUSINESS PROPERTY, ON S.
w. corner, 3700 Honore-st.

BUSINESS PROPERTY—NORTH.

FOR SALE—BROADWAY FLATS; BIG
SNAPS; MUST BE SOLD THIS WEEK; best
future north of Wilson; $7,000; mtg. $3,500.
CALL TODAY. MAKE OFFER. No delay.
J. F. BISCHOFF, 6001 Broadway. Edge. 7747.

FOR SALE—50 FEET ON BROADWAY NEAR
Devon business center; best location for ga-
rage in city; must be sold at once, ¼ regular
price. HERMAN SCHLOSS, 6906 B. B. CLOVER
& BRO., 1136 Granville-av.

FOR SALE—BRICK SIX FLAT BUILDING
ON OHIO-ST., near Leavitt [Polish
neighborhood]; stove heated; rents for about
$900 yr.; mtg. $3,500, 5 yrs.; take $6,500; $1,500
cash payment. Address F H 301, Tribune.

FOR SALE—RARE OPPORTUNITY—LIN-
coln-av., near Belmont; store and flats; rent
at $650 yr.; stove heat; will double; price only
$7,500. Owner must sell.
GORDON, LAPIN & CO., 109 S. La Salle-st.

BUSINESS PROPERTY—N. W.

FOR SALE—MILWAUKEE-AV., NR. WEST-
ern; stores and flats; rental $1,344. Big snap
at $10,000. No trades; clear, but owner will
take back $6,000 mtg.
JOHN C. EGGERS & SON, 1931 Milwaukee-av.

FOR SALE—OR LEASE, GOOD BUSINESS
property on Irving Park-blvd., near
Western-av.; suitable for automobile garage, repair shop, or any
other business. 3549 North-av. Belmont 7869.

BUSINESS PROPERTY—WEST.

FOR SALE—BEST CORNERS ON WEST
SIDE.

KEDZIE-AV., CORNER.
200 ft. deep, 120 ft. front.

SIX FINE STORES. Room for
seven more or THEATER, or flats.

CRAWFORD-AV., 125 ft. front.
One block of stores. Close to
GARFIELD PARK MET. "L."

JACKSON BROTHERS, TACOMA BLDG.

FOR SALE—NORTH-AV., W. OF KEDZIE,
live bus. section, 3 1 story stores, lot 50x125
ft.; rental $1,260 per yr., inc. $6,500, 8½ yrs. at
5½%. Price $13,500.
JOHN B. DE VONEY CO.,
Exch. Agts., 138 W. Washington-st.

REAL ESTATE FOR SALE.
HOUSES—SOUTH SIDE.

FOR SALE— EASY TERMS.
3625 INDIANA-AV., 10 room residence, two
story brick and garage; new; decidedly mod-
ern; condition, open afternoons for inspection;
price $5,250.
BOWERS, LEIBRANDT & O'BRIEN,
Doug. 4800. Auto. 73386. 8457 Indiana-av.

FOR SALE—$850 EQUITY—
Best 5 room cottage in this neighborhood;
high brick and concrete foundation, oak floors,
open plumbing. Mortgage $1,800 due in 5 years.
Owner leaving city; must sell.
H. J. COLEMAN & CO.,
Ph. Oakland 96. 4729 S. State-st.

FOR SALE—BRAND NEW 6 ROOM HOMES,
strictly modern, up to date; 75d-st., west of
Racine; $400 cash, balance monthly; price
$3,500. HECK & LUNDBERG, 8000 S. Hal-
sted-st.

FOR SALE—ELEGANT 5 ROOM RESI-
dence on lot 40x125; furnace heat; oak finish;
near L. Ry. express station. $500 cash and bal-
ance monthly.
FRANK H. DOOLEY, 1929 E. 71st-st.

FOR SALE—5014 S. CAMPBELL-AV., 7 RM
frame cottage; lot 33 ft.; good barn; $1,900.
6020 Maryland-av., 2 flat frame; nice yard;
$2,400.
S. FISHER, 719 E. 63d-st. Ph. Went. 37.

FOR SALE—JACKSON PARK HIGHLANDS,
9 room brick residence; modern in every ap-
pointment; reasonable terms.
GEO. C. BOUR & CO.,
71ST-ST. AND JEFFERY-AV.

FOR SALE—MODERN RESIDENCE,
8 rooms, steam heat, on Ellis-av., near Mar-
quette-road; leaving city, will sacrifice.
Peter Hiland, 941 E. 63d-st. Hyde Park 1920.

FOR SALE—7120 HARVARD-AV., 40x120
ft., 10 rm. frame res. on stone; furnace heat.
Price $4,500; need $500 cash, bal. to suit. 8%.
REGELIN, JENSON & CO., 82 W. Wash.-st.

FOR SALE—BEAUTIFUL NEW 5 RM. BUN-
galow; h. w. heat; large lot; near Bryn Mawr
sta.; must be seen to be appreciated; price
$6,500. Call Midway 7303 for appointment.

FOR SALE—THE FINEST PRESSED BRICK
bungalow in the south shore; 6 large rooms,
sleeping porch, tile bath, hot water heat; fine
fixtures; 50 ft. lot. 7311 Paxton-av. Exc.

FOR SALE—HIGH CLASS RESIDENCES
and choice vacant at low prices and conven-
tent terms. FRANK I. BENNETT, 7050 Eu-
clid-av. Phone Midway 1387.

FOR SALE—NEW, MODERN 8 RM. BRICK
residence, one year old; worth $5,500; sacri-
fice price account of foreclosure, $4,200.
SCHLOSS & CO., 5905 S. Ashland-av.

FOR SALE—$200 CASH TAKES 6 ROOM COT-
tage; high basement; new plumbing; bath;
gas; $2,350. 5953 S. Peoria-st. Ph. Normal 707.

FOR SALE—SPECIAL BARGAIN, 10 ROOM
brick house, Erie-st., east of Clark; rent $60.
BRANNOCK, 819 N. Clark.

FOR SALE—7 ROOM RESIDENCE NEAR
South Parkway subdivision; price $5,300. JOHN-
SON & CO., 2059 E. 75th-st.

FOR SALE—BARGAIN, KENWOOD HOMES,
$3,300 up; easy terms. C. R. GLEASON & CO.,
1062 E. 43d-st. Phone Kenwood 4197.

FOR SALE—FINE RESIDENCE, CASH OR
terms; confidential; no agents. Address N
102, Tribune.

FOR SALE—MODERN 5 RM. BRICK BUN-
galows, furnace; 6719 Prairie-av. and 315 E.
67th-st.; easy terms. Franklin 786.

FOR SALE—2917 ARMOUR-AV.—6 ROOM
brick cottage; easy terms. Franklin 794.

REAL ESTATE FOR SALE.
HOUSES—SOUTH SIDE.

FOR SALE—

$25,000 RESIDENCE
FOR $14,500.

HIGH CLASS MODERN HOME ON ONE
OF THE BEST RESIDENCE AVENUES IN
KENWOOD; LOT 50X135 FT., to cement paved
alley; brick and stone construction; spacious
light rooms, beautifully finished, ¾ sawed
oak parquet floors, walls canvased and
painted in two-tone tiffany; artistic lighting
fixtures, 6 main chambers on 2d floor, 3 bath-
rooms; new modern plumbing; bookcases in li-
brary, 5 mantels marble lavatories, porcelain
sinks; house designed by a prominent Chicago
architect and built under most careful super-
vision; has just been thoroughly gone over
both interior and exterior at a cost of $3,000,
putting it in perfect condition, ready for im-
mediate occupancy. WE CAN RECOMMEND
THIS PROPERTY AS THE BEST PURCHASE
IN A STRICTLY MODERN WELL
LOCATED HOME IN CHICAGO; $6,500 CASH,
balance runs for a term of years; can be in-
spected today by calling up our Kenwood office,
4th and Lake-av. Phone 1147 Oakland.
W. K. YOUNG & BRO., BANK FLOOR,
Marquette Bldg., Dearborn and Adams.
Phone 4847 Central.

FOR SALE—KENWOOD BARGAIN.
4465 LAKE PARK-AV.
8 story gray stone front residence; deep lot;
9 rooms, 2 bathrooms; beautifully finished in
hardwoods and white enamel; hardwood floors;
artistic lighting fixtures; $1,000 has just been
spent on the place, putting it in perfect order;
this property could not be duplicated for
$9,000; price for quick sale, $5,500; $1,500 cash,
balance to suit. Open for inspection today.
W. K. YOUNG & BRO., 47th and Lake Pk.-av.
Phone 1147-1148 Oakland.

FOR SALE—4730 KIMBARK-AV.
Modern colonial pressed brick residence.
Hot water heat, 3 baths, 9 mantles.
Sell half original cost; accept $5,000 cash.
Balance like rent. $50 per month.
Lot 50x165, between two choice residences.
OPEN ONLY 2 TO 5 P. M.
Sensational bargain.
BA McMUN, Randolph 6000.

FOR SALE—7228 EVANS-AV.; 2 STORY
frame, 8 rms. residence, on stone basement,
laundry tubs, hot water, new plumbing, elec.
and gas lights; 50 ft. lot, with shade trees; $21
per mo. from present tenant; 2 story frame flat bldg. in
separate yard; fine trans.; price $4,600; terms.
Phone Stewart 3066.

HOUSES—NORTH SIDE.

FOR SALE—BARGAINS; HANDSOME 8 AND
9 room hot water heating bungalows; hard-
wood trim, buffets, tile bathrooms, concrete
basements; two large porches; fine fences, ce-
ment walks; no transportation; in Oak-st.
and Rosehill cars and C. & N. W. R. R., also L
road to Edgewater station; price $8,950 to $4,-
000; small cash payment, balance monthly; lo-
cated on Bryn Mawr-av. and Hermitage-av.
NEILS BUCK & CO.,
Ph. Central 6742. 105 S. La Salle-st.

FOR SALE—A GARDEN OF REAL CALI-
fornia bungalows.
In the midst of a most congenial community;
5, 6 and 7 large rooms with private sun par-
lors; electric lighting fixtures; built-in china
built, all different; more under construction;
bungalows are of real California style built
on two solid brick foundations; oak floors,
open plumbing. Mortgage $1,800 due in 5 years.
Owner leaving city; must sell.
H. J. COLEMAN & CO.,
Ph. Oakland 96. 4729 S. State-st.

FOR SALE—BRAND NEW 6 ROOM HOMES,
strictly modern, up to date; 75d-st., west of
Racine; $400 cash, balance monthly; price
$3,500. HECK & LUNDBERG, 8000 S. Hal-
sted-st.

FOR SALE—ELEGANT 5 ROOM RESI-
dence on lot 40x125; furnace heat; oak finish;
near L. Ry. express station. $500 cash and bal-
ance monthly.
FRANK H. DOOLEY, 1929 E. 71st-st.

FOR SALE—5014 S. CAMPBELL-AV., 7 RM
frame cottage; lot 33 ft.; good barn; $1,900.
6020 Maryland-av., 2 flat frame; nice yard;
$2,400.
S. FISHER, 719 E. 63d-st. Ph. Went. 37.

FOR SALE—JACKSON PARK HIGHLANDS,
9 room brick residence; modern in every ap-
pointment; reasonable terms.
GEO. C. BOUR & CO.,
71ST-ST. AND JEFFERY-AV.

FOR SALE—MODERN RESIDENCE,
8 rooms, steam heat, on Ellis-av., near Mar-
quette-road; leaving city, will sacrifice.
Peter Hiland, 941 E. 63d-st. Hyde Park 1920.

FOR SALE—7120 HARVARD-AV., 40x120
ft., 10 rm. frame res. on stone; furnace heat.
Price $4,500; need $500 cash, bal. to suit. 8%.
REGELIN, JENSON & CO., 82 W. Wash.-st.

FOR SALE—BEAUTIFUL NEW 5 RM. BUN-
galow; h. w. heat; large lot; near Bryn Mawr
sta.; must be seen to be appreciated; price
$6,500. Call Midway 7303 for appointment.

FOR SALE—THE FINEST PRESSED BRICK
bungalow in the south shore; 6 large rooms,
sleeping porch, tile bath, hot water heat; fine
fixtures; 50 ft. lot. 7311 Paxton-av. Exc.

FOR SALE—HIGH CLASS RESIDENCES
and choice vacant at low prices and conven-
tent terms. FRANK I. BENNETT, 7050 Eu-
clid-av. Phone Midway 1387.

FOR SALE—NEW, MODERN 8 RM. BRICK
residence, one year old; worth $5,500; sacri-
fice price account of foreclosure, $4,200.
SCHLOSS & CO., 5905 S. Ashland-av.

FOR SALE—$200 CASH TAKES 6 ROOM COT-
tage; high basement; new plumbing; bath;
gas; $2,350. 5953 S. Peoria-st. Ph. Normal 707.

FOR SALE—SPECIAL BARGAIN, 10 ROOM
brick house, Erie-st., east of Clark; rent $60.
BRANNOCK, 819 N. Clark.

FOR SALE—7 ROOM RESIDENCE NEAR
South Parkway subdivision; price $5,300. JOHN-
SON & CO., 2059 E. 75th-st.

FOR SALE—BARGAIN, KENWOOD HOMES,
$3,300 up; easy terms. C. R. GLEASON & CO.,
1062 E. 43d-st. Phone Kenwood 4197.

FOR SALE—FINE RESIDENCE, CASH OR
terms; confidential; no agents. Address N
102, Tribune.

FOR SALE—MODERN 5 RM. BRICK BUN-
galows, furnace; 6719 Prairie-av. and 315 E.
67th-st.; easy terms. Franklin 786.

FOR SALE—2917 ARMOUR-AV.—6 ROO

REAL ESTATE LOANS.

REAL ESTATE LOANS
For Building or Refunding Purposes
SPECIAL RATES
for loans in amounts of $2,500 to $5,000 on new or comparatively new brick two and three apartment buildings; prompt service.
WM. H. REHNERMANN & CO.,
420 Otis Bldg., 434. 10 E. La Salle-st.

MONEY TO LOAN IN ANY AMOUNT.
Have clients who especially desire
TO LOAN EVEN AMOUNTS OF
$9,000, $8,000, $12,000, $15,000, $20,000.
Rate 5%. Choice security warranted.
HENRY A. KNOTT,
1502 Y. M. C. A. Bldg., 19 S. La Salle-st.

MONEY TO LOAN—
ON CHICAGO REAL ESTATE.
BUILDING LOANS AT 5½%.
HIBERNIAN BANK, 209 S. La Salle-st.

LOANS ON CHICAGO REAL ESTATE.
OGDEN, SHELDON & CO.,
192 N. CLARK-ST.

JOHN F. MARSHALL COMPANY, BANKERS,
1020 TRIBUNE BUILDING.
Represent large estates and loan funds for owners, corporations and individuals.
BUILDING LOANS A SPECIALTY.

GREENEBAUM SONS BANK AND TRUST Co.—First class Chicago first mortgage bonds bearing 6 per cent for sale; $500, $1,000, $1,000, and upward. Send for list No. 65. CORNER LA SALLE AND MADISON-STS.

MONEY TO LOAN ON IMPROVED CHICAGO real estate in sums of $1,000 and up at lowest rates. BUILDING LOANS a specialty.
ESTABROOK & DEVOE,
UNION TRUST CO., 7 S. DEARBORN-ST.

TO LOAN—6% MONEY IN AMOUNTS $20,000.00 and more; will make choice building loans. ARTHUR IBERTON, Bank Floor, 209 S. La Salle. Tel. Wabash 5210. Quick action.

ON SOUTH SIDE IMPROVED PROPERTY; small loans preferred; easy rates; quick action. Use the phone.
HYDE PARK STATE BANK,
55d-st. and Lake Park-av. Ph. H. P. 440.

LEON J. KLEIN COMPANY, CHICAGO'S Largest Second Mortgage Bankers, 608 Rector Bldg., Clark and Monroe-sts. Phone 1284. Loans small or large. You might be satisfied elsewhere; you are sure to be with us.

LOANS ON REAL ESTATE; BUILDING loans.
RURZ BROS & CO.,
Rector Bldg. Clark and Monroe-sts.

SECOND MORTGAGE LOANS ON IMproved real estate. Loans closed in two hours at 6 per cent. Money any time you wish. Money always ready. ADAMS, GARSON & CO., 30 N. La Salle-st. Franklin 7200.

SECOND MORTGAGE LOANS PROMPTLY made; reasonable rates; interest 5% per cent yearly; monthly payments.
REAL ESTATE MORTGAGE CO., LTD.,
109 N. Dearborn-st.

LOANS ON REAL ESTATE. IMPROVED OR vacant; building loans a specialty; quick action.
H. O. STONE & CO.,
Phone Randolph 300. 76 W. Monroe-st.

IMPROVE YOUR VACANT LAND; EXPERIenced builder will furnish plans, specifications, complete bids. Price reasonable; estimate free. Address E A 206, Tribune.

SECOND MORTGAGES MADE ON GOOD Chicago real estate in 24 hours. DUFF & MASSEY, Second Mortgage Bankers, 5 S. Dearborn-st.

WANTED—$5,000 FIRST MORTGAGE ON corner building worth $40,000; best location, Gary, Ind.; will pay small commission; principal preferred. Address H 229, Tribune.

CONTRACTOR WILL FINANCE AND build home to suit; reasonable terms; loans arranged and plans submitted. Address S 429, Tribune.

SECOND MORTGAGE LOANS MADE ON improved property; quick action and courteous treatment assured.
H. EMERMAN & CO., 110 S. Dearborn-st.

WE FURNISH ALL THE MONEY TO IMprove your vacant property, build at cost and sell or rent you a home. Phone Randolph 6000.
S. CLIFFORD & CO., 10 S. La Salle-st.

SECOND MORTGAGE LOANS MADE ON Chicago real estate, and loans pay the investments; quick action. LOUIS STERN & CO., Mortgage Bankers, 5 N. La Salle-st.

SECOND MORTGAGE LOANS ON IMproved property; quick action; reasonable rates.
PLOTKE & RAHLER, R. 1444, 127 N. Dearborn-st. Central 3960.

$2 MONTHLY LOANS; ANY AMOUNT, IN 24 hours, at 6 per cent; pay back as you wish. See us first. Money always ready.
SUMNER SIMPSON, 69 W. Washington-st.

MONEY TO LOAN
on Chicago and Suburban Real Estate.
FIRST AND SECOND MORTGAGES.
MEAD & COE, 69 W. Washington-st.

G. H. SCHNEIDER & CO., 10 S. LA SALLE.
Telephone Franklin 3202.
REAL ESTATE LOANS. BEST RATES.
BUILDING LOANS. PROMPT SERVICE.

JOHN E. COLNON & CO., 72 W. WASHINGton-st., negotiate loans on real estate without delay. No fees on security. Building loans a specialty. TELEPHONE CENTRAL 3138.

MONEY TO LOAN IN LOTS OF $1,000 OR more in any amount at current rates. 6%. BIRKHOFF, 69 W. Washington-st. Cent. 7101.

WILL BUILD FOR YOU AND LOAN EN-tire cost of building. Address F 1, Tribune.

W. F. PETERSON WESTMINSTER BLDG.
I WILL BUILD FOR YOU AND LOAN ENTIRE cost of building.
Albert Lang, 1507 Chicago Savings Bank Bldg.

TO LOAN — MONEY AT LOWEST RATES; $500 to $1,000,000. Wesley.

HYDE PARK STATE BANK,
55d-st. and Lake Park-av. Ph. H. P. 440.

IMPROVED PROPERTY & BLDG. LOANS
E. STONE, 1 Dearborn. Tel. Central 3960.

DRAPER & KRAMER, 25 N. DEARBORN-ST.
Building loans made on Chicago real estate in amounts of $1,000 to $25,000. Rate 5½%.

GOOD MONEY ON VACANT OR IMPROVED, city or suburbs; low rates; prompt service. ARTHUR C. LUEDER, 40 N. Dearborn 7th floor.

LOANS BY CHICAGO SAVINGS BANK, 79 W. Monroe-st. Bldg. loans, 6 to 6 per cent. CHANDLER HILDRETH & CO., 66 W. Washington.

CLIENT'S MONEY FOR SECOND MORTgage loans, any amount; also small loans; prompt service. JACOBSON, 413 Stock Exchange Bldg.

LOANS ON IMPROVED REAL ESTATE.
E. H. GUENTHER,
5 N. La Salle-st. cor Madison.

PRIVATE FUNDS FOR REAL ESTATE loans. WILLIS E. BEEL, 1009 Title and Trust Bldg. Cent. 2573.

LOANS MADE ON CHICAGO REAL ESTATE. Building loans a specialty. J. B. ACKER-MAN & CO., 10 W. Jackson-blvd.

SPECIAL FUND TO LOAN IMMEDIATELY; low interest. ROBERT J. BLG, 1207 Ins. North Basic Bldg.

MONEY TO LOAN ON IMPROVED CHICAGO real estate. WM. D. KERFOOT & CO., 58 S. Dearborn-st. Wabash 1894.

LOANS—2 TO 10 YR. TERM; ANN. PAYMTS. HARRIS TRUST & SAVINGS BANK, RALSTED AND 95TH-STS.

SECOND MORTGAGE LOANS ON REAL ESTate; low rates; quick action. Randolph 2000. JOHN T. O'CONNELL, 69 W. Washington.

MONEY TO LOAN ON CHICAGO REAL ESTate; lot of 24 mortgage security; no delay. H. A. EATON & CO., 10 S. La Salle-st. Central 3960.

MONEY TO LOAN AT LOWEST RATES ON improved Chicago real estate security. JOSHUA H. KNIGHT & CO., 10 S. La Salle-st.

CENTRAL REAL ESTATE LOANS—WITHout commission. Northwestern Mutual Life Ins. Co. WM. SCOTT BOND, 100 N. Dearborn.

WE BUY FIRST AND SECOND MORTgages at reasonable discount. Room 410, 54 W. Randolph-st.

LOANS ON REAL PROPERTY AT BEST terms and rates.
WM. B. BOND & CO., 109 N. Dearborn-st.

MONEY FURNISHED QUICKLY FOR 1000 real estate improvements.
MADDEN BROS., 140 S. Dearborn-st.

PERSONAL PROPERTY LOANS.

MONEY TO LOAN, 1 PER CENT; NO OTHER charges; on diamonds, watches, jewelry.
STATE PAWNBROKERS, INC.,
27 Washington-st., corner Dearborn-st.

LIBERAL LOANS; LEGAL RATES.
Money to loan on everything of value—Jewelry, Furs, Instruments, Firearms, Cameras, Silverware, Clothing, etc. PAYDAY STORE CO., 1047 W. Madison-st. In business since 1897.

5% OF VALUE LOANED ON DIAMONDS; proportionately on watches, jewelry, antiques, etc.; legal rates; private offices. Pledges for sale. Estab. 20 years. CHARLES MOE CO., 27 W. Adams-st., near Dearborn-st.

FIRST STATE INDUSTRIAL WAGE LOAN SOCIETY,
25 N. DEARBORN-ST.
LOANS ON WATCHES, DIAMONDS, AND jewelry at low rates. GEO. M. POE, Registered Pawnbroker, 24 W. Monroe-st.

FINANCIAL.

NOTES, BONDS, MORTGAGES, SECURITIES purchased; mercantile and manufacturing finances. Inquiries invited.
R. B. HIGBEE, P. O. Box 708, Chicago.

WE BUY HEIRS' ESTATES IN TRUST and operate them; or make loans.
Chicago Private Investment Co., Rms. 422-24 Ashland Blk.

THEZE & MAHASSEK, DEALERS IN small, bankable commercial paper. R. 1729, 332 S. Dearborn-st. Phone Harrison 2158.

ESTABLISHED CONCERN WILL PAY LIBerally and secure rated party for $1,000 interest. Address F 84, Tribune.

INVESTMENT OR LOAN—$50,000 WANTED; ample security. MR. EWING, 1924 Michigan-av.

MORTGAGES FOR SALE.

FOR SALE—SMALL MORTGAGES, SUITable for trust funds; amounts $1,000 to $10,000, 5% and 6 per cent. Hyde Park brick properties with wide margin of security. All titles guaranteed. We collect interest and remit free of charge. Send for list.
HYDE PARK STATE BANK,
55d-st. and Lake Park-av. Ph. H. P. 440.

ASK FOR OUR BOOKLET, "FIRST MORTgages Explained." BURHANS, ELLIN, WOOD & CO., 208 S. Dearborn-st.

HAVE IMPROVED AND VACANT PROPERty for your first or 2d mortgages. Room 14, 72 W. Randolph-st.

AUCTION SALES.

WILLIAMS BARKER, SEVERN CO., 625-630 Wabash-av., General Auctioneers. Sales at store every Monday at 10 a. m. Furniture, carpets, general household goods. Tel. Harrison 5777.

STOCKS AND BONDS.

ANDREWS & COMPANY,
STOCK AND BOND BROKERS
108 S. La Salle-st. Phone Main 4900.

BUSINESS CHANCES.

AGENTS—EXCLUSIVE COUNTY AND state rights open; new patented household device every home is prospect; a real necessity; big profits; sold through agents only; must have means to finance sales; $500 up-wards; reg. U. S. Transporting Co., Dayton, O.

CAR IN THE WORLD FOR ITS WEIGHT. 50 H. P., 1,800 lbs., 5 passenger, 106 inch wheel base, electric starter and lighting system, Stewart vacuum, and in fact every up to date contrivance that is used on the higher priced cars.

$695

ALSO OUR NEW REGALS, 40 H. P. A WONDERFUL BUY FOR

$535

THE NEW TWOMBLEY ROADSTER, THE SENSATION OF THE YEAR FOR

$195

ALL MAKES.
Now automobile bodies at less than one-third regular price.
New gasoline engines, from 2 to 50 h. p., $20 up.
New front and rear axles from $25 up.
New bicycles from $17.50 up.
Automobile accessories. Everything for your car at cut prices.
TIMES SQUARE AUTO CO.,
1710 MICHIGAN-AV.
CHICAGO, ILL.
New York City: 50th and Broadway.

SPEEDSTER HEADQUARTERS.
2015 Michigan. Cal. 4077.
Cars bought and sold.
All kinds of rebuilt speedsters and light touring cars at auction prices. Get the genuine Hospina speedster body. We now have a Mercer, Stutz, Chadwick 90, Chalmers, Haynes, Franklin, Loco., and Bebe Peugeot.

HIGHEST VALUE AND BEST SERVICE FOR YOUR MONEY.

Oldsmobile speedster	$375
Cadillac touring car	300
Studebaker touring car	275
Studebaker roadster	275
Studebaker delivery wagon	225
Krit roadster	200
Ford touring car	250
Ford roadster	275

Come in and look over. Satisfy yourself by seeing our fine assortment of good machines.
ERWIN GREER AUTOMOBILE COMPANY,
Ford Distributors.
1512-1516 Wabash-av. Chicago, Ill.

1915 LOCOMOBILE SACRIFICED.
BRAND NEW TOURING CAR.
5 PASS., 38 H. P., 6 CYLINDER.
GUARANTEED PERFECT; RUN 3 WKS.
FITTED WITH
MANY EXTRAS.
6 IMPORTED WIRE WHEELS.
$4,000 OPPORTUNITY.
QUICK SALE. $3,100 CASH BUYS IT.
T. B. SMITH, PRIVATE OWNER,
12 N. MICHIGAN-BLVD. RAND. 1957.

USED CARS
ON
EASY TERMS.
THE NEW BULLETIN
contains some startling values. Ask for Bulletin T.
Sent free on request.
THE LOCOMOBILE CO. OF AMERICA,
2000 Michigan-av.
Calumet 880. Chicago.

SPECIAL BARGAINS—MONTHLY PAYMTS.
Self starter, 1915, fully equipped $600.00
Hupmobile "32" touring, like new..... 475.00
Krit touring car, just overhauled..... 325.00
Six 32 Cord cars, roadsters, touring cars.
Nine speedster special bargains this week.
Eleven trucks, and fifty other bargains.
AUTO EX. 940 N. Clark-st. Superior 4555.

LOCOMOBILE; GOOD RUNNING ORDER. $90
Buick touring ..$450 Ford touring 125.00
Palmer-Singer 6 ..$75 Ford roadster 75.00
Abbott coupe ..... 100 Velie touring 225
Chevrolet six ..675 Cutting road..... 350
BUICK AUTOMOBILE AGENCY,
4548-50 Washington-blvd. Garfield 6086.

1915 3-38 PACKARD TOURING; ELECTRIC lights and starter; good condition. Repainted. Cost $2,750. [No. 902.] Ask for bulletin of other cars.
PACKARD MOTOR CAR COMPANY OF CHICAGO.
2801 Michigan-av. Phone 4316 Calumet.

SEND FOR OUR USED CAR BOOKLET DESCRIBING cars of standard makes at bargain prices.
USED CAR DEPARTMENT.
MARMON CHICAGO COMPANY,
2430 Michigan-av. Cal. Calumet 5606.

$400 TAKES 7 PASS. STODDARD; GOOD for livery. Columbus 4 pass.; elec. batteries; almost new; price $450. 7 pass. Hudson 6-54; like new; fine condition; runs and looks like showshap; $1,250. Parkway Garage, Hudson Distributors. Phone Belmont 5170.

USED OTTO ENGINES AND OTHER LIGHT CARS.
PRICES RIGHT. CARS RIGHT.
GO AND SEE DUNLAP. CAR DEPT.,
2429 Michigan-av. Calumet 5770.

1912 COLBY ROADSTER; SPECIAL EXCELsior motor; Kelly 8 tires; elec. lights and starter; finished in dull blue and trimmed in leaving town; must sell cheap this week. Call rear 1642 W. Madison-st., 8 to 6.

$150 TAKES 1914 5 PASS. F. ST. DERAKER 5 PASS. tour. car; newly painted; new top, curtains, etc.; hauled, in splendid cond. Call 7329 Evans-av. or phone owner, Stewart 3066.

BARGAIN—DEMONSTRATOR, RUN ONLY 1,200 miles; fully guaranteed; answer quick. CROWN MOTORS CO., 1308-5-7 Jackson-blvd. Harrison 6000.

FOR SALE—1914 CADILLAC; SEDAN BODY; run four months; good as new; $1,500 cash. G. H. CHELLE, 1009 Straus Bldg. Phone Franklin 4646.

GENTLEMAN WILL SELL PRIVATE coupe, specially built by Studebaker, holds 4, like new; cheap for cash. Address Evanston 1244.

CADILLAC, 1914, 7 PASS.; EXCELLENT MEchanical condition; seat covers top, and curtains; 6 wire wheels and rims; complete elegant car for the money. $1,250. Midway 7832.

GOOD FORDS CHEAP.
DODGE BROTHERS MOTOR CARS.
2412 MICHIGAN-AV.

HAVE A CHADWICK 90 H. P. SPEEDSTER which I will sell at a bargain. Cost me $4,000; my price $900. Address E A 382, Tribune.

ABBOTT-DETROIT 44, 1912, 5 PASS.; MOtor very quiet; elec. lts., generator; 6 good tires, rim; looks like new; $550; terms. Address E A 384, Tribune.

1915 COLE 40, 5 PASSENGER, PERFECT mechanical condition, $1,050; guaranteed.
COLE MOTOR CO.,
2323 Michigan-av. Cal. 2328.

1914 HUDSON—6-54; IN SPLENDID CONDItion; $1,500.
LOUIS GEYLER CO.,
2500 Michigan-av. Calumet 2326.

FOR SALE—CHEAP—SELDEN TOURING car, just overhauled, new paint, good tires, electric lights; will take Ford as part payment. Mon. 6097. 1201 W. Lake-st.

STUDEBAKER, 1915 MODEL, 7 PASS., 6 cyl., mechanically perfect; car looks like new; must sell. Inquire 4423 W. Monroe-st. Kedzie 5339.

MARMON 1914 5 PASS.; FULLY EQUIPPED; orig. paint, seat covers, elect. light and starter; excellent condition; cost $5,000; bargain. Address B O 281, Tribune.

FOR SALE—CLASSY ABBOTT-DETROIT roadster, 1913, with self-starter and electric lights; big bargain; $500. 4549 Washington-blvd.

WE KEEP FROM 25 TO 35 HIGH GRADE used cars on hand for list. Gunning Motor Sales, 1324 Mich.-av.

$300 TAKES 7 PASSENGER PIERCE ARrow; good condition. 2251 Marshall-blvd. Home 5 to 7 p. m.

PATHFINDER, 1914, 5 PASS., IN PERFECT mechanical condition, fully equipped, $1,000. W. W. Bolton Co., 1412 Michigan-av. Cal. 5082.

SACRIFICE MY SELDON 5 PASS. CAR, complete with Loco. body and extra tires; fine condition. Phone today. Edgewater 6096.

$350 TAKES 7 PASS. REGAL TOURING; EXcell cond.; fully equipped. 2047 S. HALSTED.

VISIT THE USED CAR DEPT. OF THE BIRD-SYKES CO.
Phone Cal. 4346. 2210 Michigan-av.

SEVERAL SERVICEABLE CLOSED CARS, suitable for hand depot work; very cheap. CHALMERS MOTOR CO., 2304 Michigan-av.

STUDEBAKER FIVE PASS. TOURING CAR in good condition. Call Monticello 654, Mr. Lucas.

APPERSON 6, FOREDOOR TOUR.; 5 NEW tires; dem. rims; elec. lgts.; seat covers; bargain; $550. Cal. 4611.

COLUMBIA BOBCAT ROADSTER, WISCONsin motor, electric lights, $675 cash takes it; private owner. Oakland 4840.

KRIT 5 PASS., $350. FORD, 13 MODEL, 5 pass., $300. Glide, 5 pass., $200. 6413 Wentworth-av. Went. 1816.

FOR SALE—CLASSY ROADSTER, AI CONdition; $400. 8828 Commercial-av., So. Chicago.

OVERLAND—1914; ELEC. STARTER; NEW tires; fine condition; $350. After 6:30 p. m. Garfield 2847. 1414 Central Park-av.

CLASSIEST 1913 SPEEDSTER IN CHICO. Will sacrifice $400, complete. 1109 W. Garfield-blvd. Tel. Eng. 6847.

MUST SELL M 1913 5 PASS. PAIGE; $350; good as new. Phone after 6 p. m. Lawndale 6484.

$67 MAN HOUR ROADSTER; BARGAIN; GEO. E. FOX, 415 Rush-st. Tel. 1220.

FOR SALE—FORD ROADSTER, COMPLETE equipment. Phone Calumet 1626. Mr. Glass.

FOR SALE—1914 FORD FIVE PASSENGER touring car, $295. Address T W 582, Tribune.

NEW FORDS EXCHANGED FOR OLD.
LAWDER & SONS, 6070 Lafayette av. State.

$325 TAKES E. M. F. 30, IN GOOD CONDItion. 241 W. 90th-st.

1913 STUDEBAKER 6 PASS., LIKE NEW, $675 for quick sale. 5036 S. Halsted-st.

FORD TOURING—OVERHAULED; GOOD as new; extras; $325. 5056 S. Halsted-st.

FOR SALE—SPEEDY ROADSTER, JUST overhauled. Address F 264, Tribune.

AUTOMOBILES—GASOLINE.

MUST SELL
the Following Cars at Once:

1911 PIERCE-ARROW 6-38. Five passenger Light Six Pierce-Arrow—paint like new—mahogan body and running gear with fine striping. This car is in very fine condition both outwardly and mechanically; full set of all kinds of tools and appliances. Looks like a new car. Tires very good with demountable rims. Cost $4,000. Our price, $1,250.

1915 PREMIER WEIDLEY. Seven passenger Premier Weidley Touring Co. This car has the Weidley valve in the head, motor of latest design. Color dark blue; equipped with electric lights, starter, one-man top, windshield, speedometer, demountable rims. Cost $2,375 short time ago. Our price, $1,150.

1913 PEERLESS SIX. Seven passenger six cylinder Peerless Touring Car—electric lights and starter. Painted dark green; equipped with extra rim, windshield, speedometer, demountable rims, and is in first class mechanical order. Cost $6,000. Our price, $1,200.

1914 LOZIER FOUR. Seven passenger Lozier four cylinder Touring Car. Painted dark blue. Electric lights and starter, top, windshield, speedometer, demountable rims, extra rim. In good mechanical order and just painted. Cost $2,100. Our price, $900.

1912 ALCO SPEEDSTER. Two passenger Alco Speedster, six cylinder. New body with two bucket seats and two tanks; painted straw yellow with brown stripes. Motor must be seen to be appreciated. In excellent mechanical condition. Tires good. Cost $6,000. Our price, $1,000.

1913 ALCO. Five passenger Alco Touring Car painted gray, with broad white stripe on body. Electric lights, windshield, speedometer. Good running order. Cost $6,000. Our price, $900.

1911 MARMON 32. Five passenger Marmon Model 32 Touring Car. Electric lights with generator; slip covers. Top, windshield, demountable rims. Tires in good running order. Cost $5,000. Our price, $760.

1909 LOCOMOBILE MODEL I. Seven passenger Touring Car, equipped with top, windshield, speedometer, slip covers. Painted maroon, in good condition.
Cost $4,500. Our price, $250.

1913 STODDARD KNIGHT. Six cylinder, seven passenger Stoddard-Dayton Knight. Color dark green. Equipped with Gray & Davis electric starting and lighting system, speedometer, clock, top, windshield, demountable rims, tires practically new.
Cost $6,000. Our price, $1,000.

1912 CHALMERS 30.—Five passenger Chalmers Thirty. This is a very nice light weight car in excellent mechanical condition. Top, windshield, speedometer.
Cost new, $1,500. Our price, $350.

1912 RAMBLER. Seven passenger Touring Car. Color dark maroon. This car is in first class condition in every way. Extra wheel, top, windshield, speedometer.
Cost new, $4,000. Our price, $450.

1911 RAMBLER LIMOUSINE. Seven passenger Rambler Limousine, painted dark blue. Equipped with windshield, speedometer, extra wheel, and is in good running order.
Cost $4,150. Our price, $700.

1912 RAMBLER. Four passenger Rambler Touring Car in good mechanical condition. Equipped with top, windshield, speedometer, extra wheel. Painted black.
Cost $2,800. Our price, $450.
USED CAR DEPT.

MARMON
CHICAGO COMPANY,
2430 Michigan-av. Cal. 5606.

PREINVENTORY SALE—
1914 7 pass., 6 cylinder Oakland.
1914 9 pass., 4 cylinder Mitchell.
1913 7 pass., 6 cylinder Buick.
1913 7 pass., 6 cylinder Hupp.
1914 5 pass., 4 cylinder Detroiter.
1912 5 pass., 6 cylinder Oakland.
1915 5 pass., 4 cylinder, Cole.
All the above cars are fully equipped with electric lights and starter and are guaranteed to be in A1 mechanical condition. Others $250 and up.
EXCHANGE NOTHING CASH.
Acquaintance among railroad officials preferred. ADDRESS F B 99, THIS OFFICE.

ACTIVE MAN, TO INVEST $2,500, TAKE charge branch near Chicago; good salary for both young man and wife; money secured; company never earns less than 6%; need small capital; an unusual opportunity for the right party. Give telephone number. Address F A 241, Tribune.

WANTED—PARTY OR FIRM THAT IS FInancially able to introduce in this city a new patented household device; one that will positively revolutionize present methods; a real necessity in every home, hotels, etc.; remarkable sales; big profits; must have exclusive sales contract. 310 Transportation Bldg.

FOR SALE—ONE OF THE MOST ATTRACtive and best paying department store properties in Indiana; 5 stories and basement; rent requires $30,000. For full particulars address Mr. YATES, care Grand Hotel, Vincennes, Ind.

WOULD YOU FINANCE MANUFACTURE of a high class household mail order and agency article for the exclusive selling right in several states, or entire country? Here is a fortune for the right man; $500 required. Address F 267, Tribune.

WANTED—PARTY WITH $100,000 WILL guarantee from 6 to 12 per cent annually on money; will pay principal back in less than 10 years; a safe and profitable investment; will stand inspection. Address E A 24, Tribune.

AN ESTABLISHED LAUNDRY—FOR SALE —Doing a good business. Can be bought reasonable and on favorable terms. Must retire on account of ill health. Address F 1, Tribune.

WANTED—A PARTY WITH $1,000 TO INTEREST; a good store; good reason. Address F 473, Tribune.

INTEREST IN ESTABLISHED BUSINESS to man with $5,000, capable of running factory. Address S 247, Tribune.

GARY, INDIANA, OFFERS IDEAL FACTORY sites to reliable mfrs.; 8 railroads; Chicago 30 minutes. Gary Commercial Club.

WE BUY AND SELL ALL KINDS OF LIVES; quick service. THE GLOBE SECURITIES CO., 29 S. La Salle-st. Randolph 4161.

HIGHEST SPOT CASH PAID FOR STORES and stocks of notions, gents' furnishings. FINE, 207 S. Halsted-st. Tel. Monroe 4128.

WILL SELL YOUR BUSINESS QUICKLY, with satisfaction. Wilson, 100 N. Dearborn.

FINE CHANCE FOR MAN WITH $600. LIBeral salary. Address S 231, Tribune.

HAVE $500 AND SERVICES; WHAT HAVE you? SEARS, 1025 Dakin-st.

MOTOR TRUCKS TO RENT.

TO RENT—AND FOR SALE—HARVEY trucks, 1½ to 4 ton; prompt service night or day; new trucks. Franklin 1523. WM. E. DEE CO., 455 S. La Salle-st.

TRUCKS FOR ANY SERVICE; PICNICS A specialty; repairs. Motor Transportation Co., 1201 W. Lake-st. Phone Monroe 6097.

AUTOMOBILES—GASOLINE.

GIVE YOURSELF A REAL HONEST TO GOODNESS TREAT
COME AND LET US DEMONSTRATE OUR
1916 Mecca Car
THE MOST POWERFUL TOURING STOCK CAR IN THE WORLD FOR ITS WEIGHT.
50 H. P., 1,800 lbs., 5 passenger, 106 inch wheel base, electric starter and lighting system, Stewart vacuum, and in fact every up to date contrivance that is used on the higher priced cars.

$695

ALSO OUR NEW REGALS, 40 H. P.
A WONDERFUL BUY FOR

$535

THE NEW TWOMBLEY ROADSTER, THE SENSATION OF THE YEAR FOR

$195

ALL MAKES.
Now automobile bodies at less than one-third regular price.
New gasoline engines, from 2 to 50 h. p., $20 up.
New front and rear axles from $25 up.
New bicycles from $17.50 up.
Automobile accessories. Everything for your car at cut prices.
TIMES SQUARE AUTO CO.,
1710 MICHIGAN-AV.
CHICAGO, ILL.
New York City: 50th and Broadway.

SPEEDSTER
HEADQUARTERS.
2015 Michigan. Cal. 4077.
Cars bought and sold.
All kinds of rebuilt speedsters and light touring cars at auction prices. Get the genuine Hospina speedster body. We now have a Mercer, Stutz, Chadwick 90, Chalmers, Haynes, Franklin, Loco., and Bebe Peugeot.

HIGHEST VALUE AND BEST SERVICE FOR YOUR MONEY.

Oldsmobile speedster	$375
Cadillac touring car	300
Studebaker touring car	275
Studebaker roadster	275
Studebaker delivery wagon	225
Krit roadster	200
Ford touring car	250
Ford roadster	275

Come in and look over. Satisfy yourself by seeing our fine assortment of good machines.
ERWIN GREER AUTOMOBILE COMPANY,
Ford Distributors.
1512-1516 Wabash-av. Chicago, Ill.

1915 LOCOMOBILE SACRIFICED.
BRAND NEW TOURING CAR.
5 PASS., 38 H. P., 6 CYLINDER.
GUARANTEED PERFECT; RUN 3 WKS.
FITTED WITH
MANY EXTRAS.
6 IMPORTED WIRE WHEELS.
$4,000 OPPORTUNITY.
QUICK SALE. $3,100 CASH BUYS IT.
T. B. SMITH, PRIVATE OWNER,
12 N. MICHIGAN-BLVD. RAND. 1957.

USED CARS
ON
EASY TERMS.
THE NEW BULLETIN
contains some startling values. Ask for Bulletin T.
Sent free on request.
THE LOCOMOBILE CO. OF AMERICA,
2000 Michigan-av.
Calumet 880. Chicago.

SPECIAL BARGAINS—MONTHLY PAYMTS.
Self starter, 1915, fully equipped $600.00
Hupmobile "32" touring, like new..... 475.00
Krit touring car, just overhauled..... 325.00
Six 32 Cord cars, roadsters, touring cars.
Nine speedster special bargains this week.
Eleven trucks, and fifty other bargains.
AUTO EX. 940 N. Clark-st. Superior 4555.

LOCOMOBILE; GOOD RUNNING ORDER. $90
Buick touring ..$450 Ford touring 125.00
Palmer-Singer 6 ..$75 Ford roadster 75.00
Abbott coupe ..... 100 Velie touring 225
Chevrolet six ..675 Cutting road..... 350
BUICK AUTOMOBILE AGENCY,
4548-50 Washington-blvd. Garfield 6086.

1915 3-38 PACKARD TOURING; ELECTRIC lights and starter; good condition. Repainted. Cost $2,750. [No. 902.] Ask for bulletin of other cars.
PACKARD MOTOR CAR COMPANY OF CHICAGO.
2801 Michigan-av. Phone 4316 Calumet.

SEND FOR OUR USED CAR BOOKLET DESCRIBING cars of standard makes at bargain prices.
USED CAR DEPARTMENT.
MARMON CHICAGO COMPANY,
2430 Michigan-av. Cal. Calumet 5606.

$400 TAKES 7 PASS. STODDARD; GOOD for livery. Columbus 4 pass.; elec. batteries; almost new; price $450. 7 pass. Hudson 6-54; like new; fine condition; runs and looks like showshap; $1,250. Parkway Garage, Hudson Distributors. Phone Belmont 5170.

USED OTTO ENGINES AND OTHER LIGHT CARS.
PRICES RIGHT. CARS RIGHT.
GO AND SEE DUNLAP. CAR DEPT.,
2429 Michigan-av. Calumet 5770.

1912 COLBY ROADSTER; SPECIAL EXCELsior motor; Kelly 8 tires; elec. lights and starter; finished in dull blue and trimmed in leaving town; must sell cheap this week. Call rear 1642 W. Madison-st., 8 to 6.

$150 TAKES 1914 5 PASS. F. ST. DERAKER 5 PASS. tour. car; newly painted; new top, curtains, etc.; hauled, in splendid cond. Call 7329 Evans-av. or phone owner, Stewart 3066.

BARGAIN—DEMONSTRATOR, RUN ONLY 1,200 miles; fully guaranteed; answer quick. CROWN MOTORS CO., 1308-5-7 Jackson-blvd. Harrison 6000.

FOR SALE—1914 CADILLAC; SEDAN BODY; run four months; good as new; $1,500 cash. G. H. CHELLE, 1009 Straus Bldg. Phone Franklin 4646.

GENTLEMAN WILL SELL PRIVATE coupe, specially built by Studebaker, holds 4, like new; cheap for cash. Address Evanston 1244.

CADILLAC, 1914, 7 PASS.; EXCELLENT MEchanical condition; seat covers top, and curtains; 6 wire wheels and rims; complete elegant car for the money. $1,250. Midway 7832.

GOOD FORDS CHEAP.
DODGE BROTHERS MOTOR CARS.
2412 MICHIGAN-AV.

HAVE A CHADWICK 90 H. P. SPEEDSTER which I will sell at a bargain. Cost me $4,000; my price $900. Address E A 382, Tribune.

ABBOTT-DETROIT 44, 1912, 5 PASS.; MOtor very quiet; elec. lts., generator; 6 good tires, rim; looks like new; $550; terms. Address E A 384, Tribune.

1915 COLE 40, 5 PASSENGER, PERFECT mechanical condition, $1,050; guaranteed.
COLE MOTOR CO.,
2323 Michigan-av. Cal. 2328.

1914 HUDSON—6-54; IN SPLENDID CONDItion; $1,500.
LOUIS GEYLER CO.,
2500 Michigan-av. Calumet 2326.

FOR SALE—CHEAP—SELDEN TOURING car, just overhauled, new paint, good tires, electric lights; will take Ford as part payment. Mon. 6097. 1201 W. Lake-st.

STUDEBAKER, 1915 MODEL, 7 PASS., 6 cyl., mechanically perfect; car looks like new; must sell. Inquire 4423 W. Monroe-st. Kedzie 5339.

MARMON 1914 5 PASS.; FULLY EQUIPPED; orig. paint, seat covers, elect. light and starter; excellent condition; cost $5,000; bargain. Address B O 281, Tribune.

FOR SALE—CLASSY ABBOTT-DETROIT roadster, 1913, with self-starter and electric lights; big bargain; $500. 4549 Washington-blvd.

WE KEEP FROM 25 TO 35 HIGH GRADE used cars on hand for list. Gunning Motor Sales, 1324 Mich.-av.

$300 TAKES 7 PASSENGER PIERCE ARrow; good condition. 2251 Marshall-blvd. Home 5 to 7 p. m.

PATHFINDER, 1914, 5 PASS., IN PERFECT mechanical condition, fully equipped, $1,000. W. W. Bolton Co., 1412 Michigan-av. Cal. 5082.

SACRIFICE MY SELDON 5 PASS. CAR, complete with Loco. body and extra tires; fine condition. Phone today. Edgewater 6096.

$350 TAKES 7 PASS. REGAL TOURING; EXcell cond.; fully equipped. 2047 S. HALSTED.

VISIT THE USED CAR DEPT. OF THE BIRD-SYKES CO.
Phone Cal. 4346. 2210 Michigan-av.

SEVERAL SERVICEABLE CLOSED CARS, suitable for hand depot work; very cheap. CHALMERS MOTOR CO., 2304 Michigan-av.

STUDEBAKER FIVE PASS. TOURING CAR in good condition. Call Monticello 654, Mr. Lucas.

APPERSON 6, FOREDOOR TOUR.; 5 NEW tires; dem. rims; elec. lgts.; seat covers; bargain; $550. Cal. 4611.

COLUMBIA BOBCAT ROADSTER, WISCONsin motor, electric lights, $675 cash takes it; private owner. Oakland 4840.

KRIT 5 PASS., $350. FORD, 13 MODEL, 5 pass., $300. Glide, 5 pass., $200. 6413 Wentworth-av. Went. 1816.

FOR SALE—CLASSY ROADSTER, AI CONdition; $400. 8828 Commercial-av., So. Chicago.

OVERLAND—1914; ELEC. STARTER; NEW tires; fine condition; $350. After 6:30 p. m. Garfield 2847. 1414 Central Park-av.

CLASSIEST 1913 SPEEDSTER IN CHICO. Will sacrifice $400, complete. 1109 W. Garfield-blvd. Tel. Eng. 6847.

MUST SELL M 1913 5 PASS. PAIGE; $350; good as new. Phone after 6 p. m. Lawndale 6484.

$67 MAN HOUR ROADSTER; BARGAIN; GEO. E. FOX, 415 Rush-st. Tel. 1220.

FOR SALE—FORD ROADSTER, COMPLETE equipment. Phone Calumet 1626. Mr. Glass.

FOR SALE—1914 FORD FIVE PASSENGER touring car, $295. Address T W 582, Tribune.

NEW FORDS EXCHANGED FOR OLD.
LAWDER & SONS, 6070 Lafayette av. State.

$325 TAKES E. M. F. 30, IN GOOD CONDItion. 241 W. 90th-st.

1913 STUDEBAKER 6 PASS., LIKE NEW, $675 for quick sale. 5036 S. Halsted-st.

FORD TOURING—OVERHAULED; GOOD as new; extras; $325. 5056 S. Halsted-st.

FOR SALE—SPEEDY ROADSTER, JUST overhauled. Address F 264, Tribune.

##